2 CENTS PAY NO MORE!

Chicago Daily Tribune

THE WORLD'S GREATEST NEWSPAPER

FINAL ★★

VOLUME XCIII.—NO. 98. C [REG. U. S. PAT. OFFICE: COPYRIGHT 1934 BY THE CHICAGO TRIBUNE.] TUESDAY, APRIL 24, 1934.—36 PAGES THIS PAPER CONSISTS OF TWO SECTIONS—SECTION ONE PRICE TWO CENTS IN CHICAGO AND SUBURBS ELSEWHERE THREE CENTS

DILLINGER SHOOTS WAY CLEAR

BARE WALLACE PRAISE OF DUCE, LENIN, HITLER

Manuscript Lauded Dictators.

BY JOHN BOETTIGER.

[Chicago Tribune Press Service.]

THE COLLECTIVISTS II.

Washington, D. C., April 23.—[Special.]—Praise for the earnestness of Lenin, Mussolini, and Hitler is given by Henry A. Wallace, secretary of agriculture, in a passage he wrote in his forthcoming book, "Statesmanship and Religion."

This amazing homage to three dictators with philosophies destructive to the American form of government was deleted by Mr. Wallace's orders before the work appeared, and after he and other members of the Roosevelt brain trust had been named in the charges of radicalism leveled by Dr. William A. Wirt of Gary.

Mr. Wallace and his young undersecretary, Prof. Rexford Guy Tugwell, titular head of the brain trust, have in the last few days loudly proclaimed themselves as "conservatives." Their recent speeches, in contrast to those delivered previous to the Wirt hearing, have sought to put down the suspicion that they seek the regimentation of American agriculture.

Plot Agricultural Schemes.

This dispatch aims at drawing the light upon those Collectivists of the brain trust who hold sway over the agricultural schemes of the New Deal, schemes in which the vein of radicalism is perceived more clearly, perhaps, than anywhere else in the Roosevelt plan.

It is this group, composed almost entirely of young theorists, which has sought to put into effect the "planned economy" of Prof. Tugwell, and which has set about ordering farmers how to use their lands, and has imposed rigid rules of control upon dairymen, millers, packers, boards of trade.

The leader of this agriculture clique is Secretary Wallace, and in his philosophy, voluminously and sometimes contradictorily expressed, can be found the evidence to indicate the path he would lead.

Now in Serial Form.

The extraordinary statement about the three dictators was contained in Mr. Wallace's work, called "Statesmanship and Religion," which is now appearing serially in various newspapers and is soon to be published in book form.

In a chapter entitled "Religion and Its New Significance" Mr. Wallace described the struggles of the 16th century religious leaders who achieved the Reformation.

"The first thing which stands out in the lives of the reformers of the 16th century," Mr. Wallace wrote, "is their tremendous earnestness. The only people of this century who seem to have a comparable earnestness are such men as Lenin, Mussolini, and Hitler.

"No one in the religious world today has an opportunity to exhibit an earnestness comparable with that of Luther, Calvin, and Knox."

Bare Syndicate Letter.

On March 29, just a few days after the charges of Dr. Wirt had first been presented to a congressional committee, Monte F. Bourjaily, general manager of the syndicate which had sold the book for newspaper publication, wrote a letter to the editors of all papers which had received the manuscript.

"Secretary Wallace has asked that certain things be deleted from the book 'Statesmanship and Religion,' which we are syndicating to you," the letter said. "It is his present purpose to delete them from book publication as well as newspaper publication."

The letter then listed three passages to be deleted from the book, of which the most important one was that withdrawing the entire sentence: "The only people of this century who seem to have a comparable earnestness are such men as Lenin, Mussolini and Hitler."

Asked to Explain.

Secretary Wallace was asked to explain what he meant when he included the sentence, and whether he approved the ideals of the three dictators. Mr. Wallace replied that he did not endorse such ideals, and that he was merely drawing a parallel in the earnestness of the men, not praising them at all.

A second deletion ordered by Mr. Wallace appeared in a chapter entitled "Luther's Earnestness of Conviction." Here the Roosevelt cabinet member discussed Luther's efforts to direct religion toward the "salvation of the

[Continued on page 12, column 1.]

NEWS SUMMARY

of The Tribune

(And Historical Scrap Book.)

Tuesday, April 24, 1934.

DOMESTIC.

Dillinger gang fleeing battle in woods where 2 were killed and four wounded. Clash in St. Paul; escape. Page 1.

Gov. Horner takes rôle of brain trust member in championing state NRA measure. Page 1.

Danny Dowling testifies he gave Marjorie Crawford, actress, a bath on trip on which she says he kidnaped her. Page 1.

Gloria Swanson of films says she will sue for her fourth divorce; last wed in 1931. Page 4.

Judge frees New York tailor jailed on charge of violating NRA by price cutting. Page 5.

Secretary of State Hull tells editors U. S. institutions still are on trial, defends New Deal. Page 5.

Fox river valley towns cut taxes and industry mends own troubles by improving products. Page 7.

WASHINGTON.

Praise for earnestness of Lenin, Hitler and Mussolini was deleted from forthcoming book by Secretary Henry A. Wallace. Page 1.

House in test vote registers disapproval of McLeod bill to pay out deposits in closed banks. Page 3.

Senate and house conferees clash over Couzens income tax raise. Page 4.

Rep. Lehlbach says Wirt investigating committee failed in not studying motives of brain trust. Page 5.

Opposition forces AAA to drop milk control plan for U. S. Page 22.

LOCAL.

Heaviest duststorm in twenty years sweeps midwest grain belt; dims sun here. Page 1.

Farmer near Joliet digs up a $10,000 bill and gold and silver coins. Page 1.

Mayor Kelly's efforts end county tax muddle; 15 per cent reduction is extended to years 1932, 1933, 1934. Page 3.

First grand jury under new system convenes, but not without complications. Page 4.

Lawyers' battle causes halt in racket trial; state's cro[illegible] torney Sapiro provo[illegible]

Courtney pledge[illegible] campaign against shady criminal lawyers and labor racketeers. Page 6.

Allen R. Hammel, former Brinks money guard, defies "Lie Detector" test as "Burt Armstrong." Page 7.

News of society. Page 19.

Radio programs. Page 26.

Death notices, obituaries. Page 26.

FOREIGN.

Germany prepares for gigantic May day celebrations; two million Nazis to gather in Berlin alone. Page 9.

Extremists set fire to eight churches in Madrid; one destroyed; 3 persons shot. Page 10.

Great Britain asks Japan to clarify "Monroe Doctrine" policy. Page 13.

Italian foreign undersecretary launches series of "disarmament" conferences in London. Page 13.

Michigan alumnus gets five years in Finnish court as spy; 27 others sentenced. Page 13.

Move 111 U. S. warships from Pacific to Atlantic in record Panama canal transit. Page 26.

TRIBUNE WIDER MARKET DRIVE.

Brazilians express desire to improve trade with United States. Page 30.

SPORTS.

Cubs face Cincinnati today in first home game. Page 23.

Shea is no match for Rodak in ten round bout. Page 23.

Polo teams resume play for national title tonight. Page 23.

German and Austrian champions test Poland's Golden Glovers. Page 23.

Winn predicts crowd of 75,000 at Kentucky Derby. Page 24.

Whitney horses win two races at Jamaica. Page 24.

White Sox help Tigers open home season today. Page 25.

EDITORIALS.

The Case for the School Teachers Local Self-Government; The Crime of Ownership; Fair Tax Rates; The Wrath of Petty Judicial Tyranny; The Frankfurter Red Hots. Page 14.

FINANCE, COMMERCE.

Drive to modify financial laws makes headway. Page 27.

Rep. Rayburn charges gigantic lobby fights stock control bill. Page 27.

Stocks ease moderately on rail and auto labor troubles. Page 27.

Railroad strike holds less dangers than in former years. Page 27.

Federal bonds reverse trend and close higher. Page 28.

Union Pacific reduces funded debt; earnings rise in 1933. Page 30.

Wheat and corn prices sag as traders take profits. Page 31.

Want Ad index. Page 32.

Average net paid circulation
March 1934
THE CHICAGO TRIBUNE
DAILY in excess of 775,000

HORNER IN ROLE OF ILLINOIS AID OF BRAIN TRUST

Pushes Illinois Bill to Back Up NRA.

BY PERCY WOOD.

[Chicago Tribune Press Service.]

Springfield, Ill., April 23.—[Special.]—Gov. Horner, it became apparent tonight, aspires to be the Illinois pro-consul of the Washington brain trust. He is throwing his unqualified support behind the bill he had introduced in the legislature which would make him the chief enforcing officer of the NRA in the state.

The bill was sent to the governor by the National Recovery administrators in Washington and represents their plan of having states knuckle down to the brain trust by agreeing to enforce all business codes.

Through it the governor would be allowed to use every state and municipal employé in Illinois to "crack down" on business men, large and small, if they deviated from the strict course the brain trust has laid out for them.

Leaders Get Instructions.

Regardless of the protests of such substantial organizations as the Illinois Manufacturers' association and the Chicago Association of Commerce—plus the written objections of individual taxpayers—the governor has instructed his house leaders to pass the bill. Republicans say they will fight it tooth and nail and the first test of sentiment will come Wednesday when the measure will be dissected at a public hearing.

While admitting that the essence of the bill came to him from the NRA at Washington the governor does not feel that he is doing what he has been told to do.

[illegible]roves Entire Measure.

"[illegible] you in agreement with every particular of the bill?"

"I am," the governor said. "I do not regard it as surrendering state sovereignty. All it does is to allow the federal government to proceed against code violators in the state courts."

Republicans who read the bill after it was introduced last week by Representative Thomas P. Sinnett of Rock Island, Democratic floor leader, said that its powers were much greater than that. They quoted as most objectionable the following section:

"To effectuate the policy of this act, the governor is hereby authorized to consent from time to time in the judgment of the governor to the President of the United States utilizing state and local officers and employés in effectuating the policies of the NRA."

Jail Penalty Provided.

The critics also noted the criminal penalties possible under the bill. Violators of the code could, upon conviction, be fined $500, imprisoned for six months, or both.

An indication of how strongly an organization of shopkeepers feel toward this provision came today from the Council of Illinois Merchants through R. Irving Winter of Alton, president.

"We will urge our senators and representatives to fight this bill," Winter said, "because our members are becoming genuinely alarmed. With trepidation we have learned that Jacob Maged, a New Jersey tailor, was sent to jail for thirty days over a nickel.

"The code provided a forty cent fee for pressing a suit. Maged charged thirty-five cents and the penalty was jail. No wonder the little merchant is alarmed. He wants to make a living but he doesn't want to serve time as a penalty. We certainly do not need such a law in Illinois."

Doubt Bill Can Pass.

Serious doubts were expressed from legislators who arrived today for tomorrow's session as to whether the bill can pass during the special session. Much rancor was exhibited from the minority Republican side over the governor's veto of a bill to divert liquor tax revenue to the distributive school fund which they had backed.

Tomorrow the house will be asked to vote for the governor's pet school measure—a diversion of one-third of the three cent gas tax revenue to the schools. The Republicans are not friendly toward it.

Wednesday, hard upon the heels of what will doubtless be a hard battle tomorrow, comes consideration of the NRA bill. That it will ever receive 102 votes in the house during the special session and go into effect immediately seems remote. There are only 80 Democrats in the membership and save for Representative R. G. Soderstrom of Streator, president of the state Federation of Labor, the Republicans side is not expected to produce many votes.

DILLINGER MENACES WISCONSIN SUMMER RESORT RECOVERY PROGRAM

Gave Actress Bath at Hotel, Says Dowling

(Picture on page 3)

Los Angeles, Cal., April 23.—(AP)—A dramatic meeting of R. C. "Danny" Dowling, movie dance director, and Marjorie Crawford, actress-flyer, outside the courtroom, and his shouted declaration from the witness stand to her later that "I gave you a bath," enlivened his preliminary hearing today on charges of kidnaping her with matrimonial intent.

At the conclusion of the hearing Dowling was held for Superior court trial. His bonds were set at $5,000.

Dowling and Miss Crawford were reported to have "kissed and cried in each other's arms" during a court recess. Their own stories of the encounter differed.

The director told of kisses and an avowal of love to Miss Crawford. "She seemed to want to make things up," he said.

Miss Crawford said "he told me he still loved me and wanted to marry me, but I said I was so ill from all of this I would have to go to the desert."

Suggests Mending License.

"Then," she asserted, "he said he had half the marriage license we got in Arizona and I must have the other half, so why not paste it together and use it. But I thought of all the trouble he was making me and I guess I fainted. . . . He grabbed my hand and kissed it, but I didn't kiss him."

On the stand later, Dowling testified he gave Miss Crawford a bath at a Yuma, Ariz., hotel. Seated at the counsel table, she shook her head disdainfully.

Dowling leaned forward and shouted at her: "You know I did! As God is my judge, I gave you a bath!"

Miss Crawford, the judge, and spectators gasped. The bailif rapped for order.

Charges He Kidnaped Her.

Dowling was arrested on the actress' charges that he forced her to go with him from Hollywood to Yuma, held her captive in a hotel room there, and tried to marry her against her will.

He testified today, however, the trip resulted from her own proposal that they be married.

"She said, 'let's get married,'" he testified, "and I said 'now?' and she told me 'yes,' so we packed up and tore off for Yuma."

Two Arizona highway patrolmen told the court Miss Crawford was smiling and that she corroborated Dowling's statement that they were about to be married, when the officers stopped Dowling's automobile near Yuma. One of the officers said the actress called Dowling "dearie."

Modishly dressed, Miss Crawford sniffed smelling salts occasionally and took sips of water as Dowling testified.

Dowling said he first met Miss Crawford when she was having trouble with her automobile muffler on a boulevard in Hollywood and offered assistance.

THE WEATHER

TUESDAY, APRIL 24, 1934.

Sunris[illegible] sunset, 6:41 p. m. Moon [illegible] a. m. tomorrow. Venus is a morning star.

Chicago and vicinity—Partly cloudy and much cooler today; tomorrow probably fair and rather cool; fresh northwest to north winds today. Illinois — Fair and cooler today; tomorrow probably fair.

TRIBUNE BAROMETER.

TEMPERATURES IN CHICAGO

MAXIMUM, 2 P. M. 69
MINIMUM, 3 A. M. 39
[Maximum a year ago, 60; minimum, 37.]

3 a. m....39	Noon 65	8 p. m....50
4 a. m....39	1 p. m....66	9 p. m....49
5 a. m....39	2 p. m....69	Unofficial—
6 a. m....42	3 p. m....69	10 p. m....46
7 a. m....46	4 p. m....66	11 p. m....45
8 a. m....53	5 p. m....59	Midnight ..43
9 a. m....61	6 p. m....54	1 a. m....42
10 a. m....67	7 p. m....53	2 a. m....41
11 a. m....67		

For 24 hours ended 7 p. m. April 23:

Mean temperature, 54 degrees; normal, 50 degrees; excess for April, 58 degrees; excess since Jan. 1, 154 degrees.

Precipitation, trace; deficiency for April, .71 of an inch; deficiency since Jan. 1, 4.76 inches.

Barometer, 7 a. m., 29.77; 7 p. m., 29.75.

Highest wind velocity, 26 miles an hour, from the northwest at 6:02 p. m.

[Official weather table on page 31.]

MONKEY GOES TO MOVIES TO PROVE PROFS' THEORIES

Hollywood, Cal., April 23.—(AP)—Science found out today how a chimpanzee reacts to a motion picture showing him in his jungle home.

Cheeta, a chimpanzee with histrionic talent in abundance, sat down in a Metro-Goldwyn-Mayer studio theater with Harrison Musgrave and Neil D. Warren, University of Southern California professors.

The theater was darkened. The locale shifted into the heart of the jungle. Cheeta was all eyes, more than ever. Came the big scene. Lions set out after chimpanzees and Cheeta saw himself on the run. It was too much! When Cheeta on the screen shrieked wildly and weirdly, Cheeta in the eleventh row chimed in.

This proved, Musgrave said, that the monkey experiences enough sensory stimulation through seeing and hearing to produce whatever emotions a monkey has in his emotional répertoire.

Then the picture was run without sound. Cheeta was still interested but silently so.

Later a society drama was shown. Cheeta turned his back and no persuasion could induce him to look.

$280 Worth of Liver, Eggs, Ham, Lamb and Beef Stolen

A thief last evening stole a delivery truck belonging to the Chicago Marketing company from in front of 81 West Van Buren street containing $280 worth of liver, eggs, corned beef, fresh beef, ham, lamb, and pork and $3 worth of veal.

$10,000 Bill Is Dug Up on Joliet Farm

What's the value of a $10,000 bill issued in 1866 by the Reach bank, location unknown? Wilber D. Long, who has a 9 acre truck farm two miles south of Joliet, has found such a bill, with its lettering almost obliterated, buried in an old kettle, along with gold, silver and copper coins, the amount of which he refused to reveal. He decided yesterday to send the $10,000 bill to the treasury department at Washington to establish its value, if any at all.

Long, who is 37 years old, is reported to have told Edwin Bertrand of Joliet, from whom he bought the farm, that he had dug up a quantity of gold. The story spread and yesterday Long admitted finding the bill but denied there was any gold in the cache.

Hopes to Sell Treasure.

Long, who has a wife and four children, made known the discovery in the hope of selling his treasure for enough to buy a small city business.

There was a rock three feet in diameter embedded in a section of a field where Long was about to plant tomatoes. He decided that space was valuable, so he broke the rock and removed it. A few days later he noticed chickens scratching in the hole where the rock had been and saw a wire sticking up.

The wire brought up the kettle, according to Bertrand, and its buried treasure.

Long said the printing on the $10,000 bill had faded and all that is distinguishable is "$10,000 Reach bank note, 1866."

Doesn't Recall Cache.

It was recalled the present Long farm was owned by William Mapps from 1847 to 1882. Mapps settled there after having lived for a time at Shippenburg, Pa., and at Long Branch, N. J. Mapps' granddaughter, Mrs. Joseph C. Hunt, 218 Iowa street, Joliet, said she never heard of his burying any money.

Arthur Mapps, a grandnephew, also living in Joliet, and Mrs. Hunt said they had never heard of a Reach bank but thought it might have been a bank in Pennsylvania or New Jersey.

At the Federal Reserve bank in Chicago it was said the note was probably issued by a state bank or a private bank long since out of existence, and is probably worthless.

Treasury officials in Washington said the $10,000 note was probably issued by a state bank since the title does not contain the word "National." "State bank notes were taxed out of existence in the middle of 1866," the treasury explained, "and their redemption since then has been a matter varying with the laws of the states."

Dust Blankets Arid Corn Belt; Dims Sun Here

One of the worst dust storms in 20 years swept out of the northwest yesterday. The vast dust cloud which covered large portions of the central west is laid to the lack of rainfall which is threatening crops in the grain belt.

Chicago received a taste of the dust storm, the first major one since last Nov. 12, but by far the worst in many years. The tiny dust particles, practically invisible in themselves, dimmed the sun, sifted into homes and reddened the eyes of folks who had to stay out of doors. A short time out in the wind made a bath necessary to get rid of grimy grit.

Farmers Are Warned.

The local effects were merely temporary. Elsewhere, in the rural regions, the drouth condition caused farmers to fear for their crops, because there is no water in the subsoil. In Illinois the dust storm caused the state department of agriculture at Springfield to call attention to the fact that the rainfall thus far this year is only a bit more than half of the normal fall, and that continuance of dry weather might well work irreparable damage to crops in the state.

In Illinois the rainfall has totaled only 4.41 inches during the first three months of 1934, 3.08 inches below normal. Already farmers in every section of the state have reported the drying up of wells and other sources of water supplies, and this danger will become more acute if the drouth continues. As an example of water shortage close to Chicago, the Fox river is lower than it has been in many years, working a handicap upon many concerns which make industrial use of river water.

More Acute in West.

This condition is more acute and real in the Dakotas, Nebraska, Minnesota, Kansas, and Iowa.

In those states yesterday's dust storm, added to the severe crop burden of drouth, ruined hundreds of farms and many thousands of acres of farm land. For hundreds of square miles the skies were darkened almost to dusk. Thousands of tons of the fine dust, picked up by winds of 40 to 60 miles an hour velocity, were carried in the air and deposited elsewhere. In some places in Nebraska the dust piled up against fences higher than any of last winter's snow banks.

Seeds Lifted with Dust.

Entire farms, some already planted with spring seeds, were denuded of the fertile top soil. At Garner, Ia., for instance, seeds were whirled freely with the dust. Nebraska was hard hit and A. E. Anderson, state federal crop statistician, declared that Nebraska crops had reached a critical stage because of lack of moisture. Winter wheat is showing tip burns and yellow spots, he said, and the wind is breaking it up. "What is needed now is an old fashioned rain," he said.

The plight of other states was similar to Iowa's, many farms being stripped of their top soil by the wind. In Nebraska there are prayers for rain. In Minnesota great tracts of fodder crops were smothered under dust deposits. In various sections of the state a light rain fell, but turned to mud before reaching ground.

CHICAGO GOING ON DAYLIGHT SAVING SUNDAY

Chicagoans will begin another summer on daylight saving time next Sunday, April 29. The official hour for setting all clocks forward an hour is 2 a. m., as fixed by a city ordinance and approved by popular referenda in 1920 and 1926.

Surrounding cities and towns will be almost unanimous in joining with Chicago, it was learned yesterday, when the Aurora city council voted to try daylight saving time for the first time in its history. This action followed a referendum in which the vote was 4,185 to 1,831 in favor of the change.

No need to miss the TRIBUNE when moving

Simply call or write the Tribune or notify your carrier and your Tribune will be delivered to your new address without missing a single issue.

THREE OF GANG BEST OFFICERS IN GUN BATTLE

Two Dead, Four Shot in Earlier Battle.

BULLETIN.

Ironwood, Mich., April 23.—(AP)—Lieut. Ora E. Demaray of the Michigan state police said tonight that he had been notified of the discovery near the state line of an automobile believed to have been used by the John Dillinger gang. Lieut. Demaray said the automobile, a Packard sedan, was found in a ditch five miles across the state line, near Marenisco. He said it bore Wisconsin license plates 3-111.

(Pictures on Back Page.)

St. Paul, Minn., April 23.—[Special.]—Somewhere in the northwest John Dillinger and his outlaw band are lurking tonight, while state and local police, augmented by two dozen department of justice agents, search the woods and highways of Minnesota, Wisconsin, and Michigan.

In St. Paul Park, a suburb eight miles southeast of here, three of the escaping desperadoes this afternoon fought a running gun battle with deputy sherifs and at least one of the fleeing men was believed wounded.

It was the first definite trace of the outlaws since they broke through a police cordon around a backwoods resort near Mercer, Wis., Sunday night, leaving two dead and four wounded in the wake of their guns.

Three Deputies Battle Trio.

Deputies Larry Dunn, a brother of Sherif J. J. Dunn of Dakota county; Joseph Heinen of Rosemont, and Norman Deiter of South St. Paul were cruising in St. Paul Park, aiding in the guard of roads, when they encountered a Ford coupé containing three men and bearing Wisconsin license plates.

Suspecting the men were Dillinger and companions, the deputies attempted to halt the machine. Their answer was a blast of shots as the coupé sped away. The deputies gave chase, firing as they went, and saw the man in the middle suddenly slump forward as though hit.

At that moment a truck lumbered in from a side street and delayed the police car long enough for the coupé to elude pursuit. A few minutes later the entire area south of St. Paul, from the Mississippi river to the St. Croix, was being searched by an army of police, federal agents, state crime bureau men, and deputies from the counties.

Steal Another Automobile.

Despite this the outlaws evaded the searchers and brazenly stole another automobile. Not far from South St. Paul, Roy F. Francis, district manager for a power company, was driving with his wife and baby, 1½ years old. A Ford coupé suddenly blocked the road.

Three men got out, one holding a pistol.

"Get out," the leader commanded, "turn around, stand over by the side of the road, and everything will be all right."

Francis and his wife had no choice but to comply. The trio climbed into Francis' car—a maroon colored Ford V-8 coach, and drove away. Later a report came to Melvin C. Passolt, superintendent of the state bureau of criminal apprehension, that the maroon car was seen heading toward the bridge across the Mississippi river.

Abandon Blood Spattered Car.

The abandoned Ford coupe had a bullet hole through the back and the cushions were spattered with blood, giving credence to the story of the deputy sherifs that one of the men had been hit.

Police established that the abandoned car was the one that John Dillinger himself had taken from Robert Johnson after his gang had shot its way out of a trap near Mercer late last night.

The apparent knowledge that Dillinger was in the vicinity of St. Paul also brought rumors about the federal building concerning Evelyn Frechette, the Indian "girl friend" of the outlaw, who was brought here by airplane from Chicago to answer charges of conspiracy to harbor Dillinger.

She had been lodged in the county jail, but the rumor was rife that she had been removed to an unrevealed prison to forestall any attempt of the Dillinger gang to free her. Some reports were that she was taken to a nearby city, while other stories had it that she was confined in the postoffice building in which the department of justice makes its headquarters.

In the meantime the watch for the outlaws was spreading through Mich-

igan and Wisconsin as well, both on the theory that the group seen in St. Paul might have doubled back and on the theory that the second group of the gang still lurked in the north woods.

The gang is known to have split up after the first gun battle at the Spider lake resort, and no trace of the second group has been found.

From Ironwood to Iron Mountain, along the Wisconsin-Michigan border, all main highways and bridges were being guarded, and from Sault Ste. Marie came the word that a concentration of Michigan state police officers in the upper peninsula was in progress.

State policemen from Newberry and Marquette were ordered to patrol highways US2 and M8, while other state troopers from Petoskey and Charlevoix in the lower peninsula were instructed to join the net that was being set in the upper peninsula to trap the desperadoes.

Sault Arms for Invasion.

There was, however, no definite information to bolster the suspicion that the fugitives were again roaming north of the state line, where their trail was picked up last Friday coincident with the discovery that they had been in Sault Ste. Marie Tuesday night.

Chief of Police Matt H. Mitchell of the latter town announced that a crack rifle shot had been stationed in each of the three Sault Ste. Marie banks to guard against the possibility of a typical Dillinger bank robbery.

From the northwestern part of Wisconsin came the word that police of Superior, Wis., and Duluth, Minn., were coöperating in guarding all highways through the tip of the lake region.

Fail to Trap Gang.

Back in Ironwood and Mercer authorities were piecing together the movements of the Dillinger gang both before and after the fiasco attendant on the attempted trap at the Little Bohemia resort, which is about 13 miles from Mercer.

In Ironwood hospitals were the four men wounded during the battle with the outlaws. They are:

Carl C. Christensen, a constable of Spider lake.

J. C. Newman of Chicago, a federal agent.

John Morris, a Civilian Conservation corps cook.

John Hoffman, oil station attendant in Mercer.

Both Christensen and Morris are so severely wounded it is doubtful if they will recover. The two men who were killed outright were W. Carter Baum of Chicago, a federal agent, and Eugene Boisoneau of Mercer, a specialist at the civilian conservation camp.

Tells Story of Gang Visit.

The story of how the Dillinger gang, composed of six men and four women, came to spend a week-end at Little Bohemia was told to the officers by Emil Wanetka, proprietor of the place. Wanetka is a former Chicagoan, and once operated a saloon, also called Little Bohemia, at 18th street and Blue Island avenue in Chicago.

Wanetka declared that the party arrived in three automobiles about 1 o'clock on Friday afternoon. As they entered his place, he said, one man displayed an automatic pistol, and the other carried a machine gun.

"I'm Dillinger," said the one with the automatic, "and we're going to stay here."

Wanetka said he protested, but to no avail. Dillinger himself occupied a second floor room. Others of his gang stayed either in the resort itself or in outside cabins.

Mingle with Other Guests.

"They mingled with the other guests all during Friday, Saturday, and Sunday," Wanetka said, "and were as calm and unconcerned as if the whole nation wasn't hunting for them. They were in and out right along, but one of them always stayed with me, so I didn't have a chance to get word to authorities."

In addition to Dillinger, Wanetka said, there was a man called "John," another "Tommy Carroll," one called "Jimmy," a "Pat," and "Wayne." The government men have declared that the "John" was John Hamilton, Dillinger's chief lieutenant. Tom Carroll was also known to have been with Dillinger, as was Homer Van Meter, another paroled convict.

(Another of Dillinger's confederates at the resort was George [Baby Face] Nelson, fugitive convict, according to Melvin H. Purvis, Chicago head of the federal bureau of identification, who returned home from Wisconsin last night. Nelson escaped from guards on Feb. 17, 1932, outside the gates of Joliet prison, where he was being returned following his conviction at Wheaton on a second charge of bank robbery.)

Throughout Friday and Saturday, Wanetka said, the party played poker, strolled in the woods, and frequently held target practice near the resort.

"Saturday night," Wanetka said, "I got a chance to scribble a note on a piece of paper and stick it into a package of cigarets, and threw the cigarets out of a window."

Whether this information reached the hands of the department of justice or not, the federal men have not revealed. However, a tip was phoned from Chicago, and the department of justice agents, aided by local police, began to converge on the place.

In the meantime, according to the roadhouse keeper's story, one of the girls and the man called "Pat" had driven to Minneapolis to "get the lay of the land" and bring back more ammunition. They returned almost simultaneously with the arrival of the federal men.

As they drove into the yard, the government agents opened fire on the car, puncturing one tire. "Pat" swerved the car out of the yard and sped away toward Mercer. It subsequently developed they had the tire repaired there, and were seen in Mercer as late as 8 a. m. Monday.

Shot by Posse in Error.

In the meantime, the sound of the shots had aroused the Dillinger men inside the resort.

There was a blast of machine gun fire from inside the building. Three men ran out and climbed into a car. It developed later that these were Boisneau, Hoffman, and Morris.

The officers in ambush, however, assumed they were members of the gang, and when they did not heed commands to halt, the car was riddled with bullets. Boisneau was killed and both his companions wounded.

Taking advantage of the confusion outside, Dillinger and the remaining men escaped by the back door and by a window, and cut through the woods on foot before the police cordon had entirely surrounded Wanetka's place.

Gets Car at Nearby Resort.

A mile away is another resort, owned by E. J. Mitchell, an elderly man. Three of the men appeared there, the leader being described as a "young sandy haired man, in evening clothes."

"I'm Dillinger," he said; "you needn't be afraid. I wouldn't harm a hair of your head. Just do as I tell you."

The place was searched for a means of transportation, but the Mitchells had only a small truck. Parked in the yard, however, was a Ford belonging to Roy Johnson, an employé. He was routed from his bed and forced to drive the three to Park Falls, forty miles away, where he was put out of the car.

In the meantime another group of the escaping gang apparently had headed for the resort of Alvin Koerner, also only a short distance from Little Bohemia. One of them, carrying a machine gun, was attempting to get young Koerner to drive him away when a carload of officers arrived.

Met by Machine Gun Fire.

This included Christensen, Newman and Baum.

They jumped from the car and started toward the house.

"Who's that?" shouted the gunman.

"Federal officers!" was the reply.

In a moment the machine gun went into action, and the three officers were mowed down. The outlaw then leaped into a car he had driven up to the place and sped away. Whether he joined others of the gang is not known.

While this was taking place, the police cordon was still thrown about Little Bohemia, the officers unaware that their quarry had flown. With daylight a determined raid was made, with guns and tear bombs. All of the mob remaining were three girls.

They were taken to the Vilas county jail in Eagle River for questioning. Well schooled in gangland etiquette, they refused to tell their names or their addresses, other than the general statement that they were "from Chicago."

Sister Demands Hearing.

The raiders confiscated six machine guns, several shotguns and rifles, and five steel vests.

Later in the evening federal agents took the young women from the jail to an unannounced destination.

In Sault Ste. Marie Mrs. Isaac Steve, 39 years old, a sister of Hamilton, demanded an examination when arraigned before United States Commissioner John A. Colwell on a federal charge of harboring a fugitive. This charge was placed when it became known that Dillinger and Hamilton had been there last week. Her examination was set for May 16 and her bond fixed at $1,000.

Where Dillinger Fought Off Pursuers

Map showing region of northern Wisconsin and Minnesota involved in the latest John Dillinger escapade. No. 1 is Spider lake, location of Little Bohemia roadhouse, where gang leader lived for three days with his pals until battle with federal agents. No. 2 is Park Falls, to which gangsters forced Roy Johnson to drive them and then threw him out of car. No. 3 is St. Paul park, where Dillinger is believed to have participated in new gun battle yesterday.

HOUSE DEMOCRATS FIND FISHING ON RAPIDAN IS POOR

Washington, D. C., April 23.—(AP)—Fishing on the Rapidan isn't so good this year Democratic house leaders reported today after a week-end try with the rod down at former President Hoover's lodge in nearby Virginia.

Speaker Rainey, while admitting he caught only four, boasted that "that was more than all the rest put together caught.'"

Majority Leader Byrns was reported not to have tried his luck at casting after seeing that the fish were so disinterested. Chairman McReynolds [Dem., Tenn.] of the house foreign affairs committee, caught one, it seems, and the others had similar slim luck.

U. S. AGENTS WILL SHOOT DILLINGER WITHOUT PARLEY

Will Take No Chances to Get Him Alive.

(Picture on back page.)

[Chicago Tribune Press Service.]

Washington, D. C., April 23.—[Special.]—Federal agents probably will kill John Dillinger on sight, taking no chances on trying to capture him alive, it was admitted here tonight.

At the same time it was indicated that J. Edgar Hoover, chief of the bureau of investigation and head of the Dillinger hunt, may be demoted or discharged unless the elusive outlaw is rounded up quickly. Dillinger's double escape today brought down a shower of official criticism on Hoover and his bureau.

While the field forces of the government were bending every effort to end Dillinger's career of crime, President Roosevelt was ordering congress to act speedily on the new federal crime laws which Attorney General Homer S. Cummings has recommended. These laws would permit federal agents a free hand in pursuing fugitives like Dillinger acros state lines.

No Orders to Kill.

Officials would not admit tonight that any order had gone out to federal agents to kill Dillinger on sight. But it was freely admitted that agents are keyed up to shoot Dillinger as soon as they see him, and that nothing is being done to restrain the agents or to caution them that Dillinger should be taken alive if possible.

Attorney General Cummings, it is understood, reprimanded Hoover this morning after receiving a report on Dillinger's escape from his Wisconsin hideaway. Two Republican senators, Senator Thomas Schall of Minnesota and Senator Arthur Robinson of Indiana, joined in denouncing Hoover and his bureau.

"More detectives and fewer politicians," is what the bureau of investigation needs, according to Senator Schall. Both he and Senator Robinson laid Dillinger's escape and the shooting of agents and citizens to bungling on the part of the justice department.

Hunted for Seven Weeks.

What Attorney General Cummings said to Hoover this morning could not be learned beyond the fact that the two had had a sharp exchange of words. Because of the criticism which is gathering around him, Hoover's dismissal is regarded here as inevitable unless he succeeds in putting an abrupt close to Dillinger's career. Seven weeks of searching by Hoover's men have failed to round up the famous bandit who, time after time, has slipped through traps laid for him.

Hoover has long headed the justice department's crime bureau, having received his appointment during a Republican administration. He was continued in office by Attorney General Cummings, however.

Laws Urged by Roosevelt.

The federal crime bills which President Roosevelt today asked congress to pass speedily include one which would give the federal government power to prosecute any felon, such as Dillinger, who moved across state lines in the commission of his crime. Another of the bills makes the killing of a federal agent, such as occurred at the Dillinger hideaway this morning, a federal crime.

The crime bills were sent to congress some time back by Attorney General Cummings. They are marked for speedy passage in the senate, but the house judiciary committee has held them up because of the violence which the committee considers they do to state rights.

Today, President Roosevelt called Representative Hatton Sumners [Dem. Tex.], chairman of the judiciary committee, to the White House for a conference. Emerging from the President's office, Representative Sumners said that his committee would report out the bills tomorrow.

PENDING NRA CODE BOOSTS CITY'S COAL COST 12 PER CENT

The cost of coal to the city has increased approximately 12 per cent, it was shown yesterday when Commissioner of Public Works Hewitt announced the letting of small contracts for coal at city pumping stations. This rise was attributed by observers to the pending NRA code.

Unable to wait until the code is signed because there was less than two weeks' supply at some stations, Commissioner Hewitt let contracts for 9,200 tons to meet the immediate needs. Latest information from Washington was that the code would not be signed before April 29.

The bids received were practically identical and approximately 40 cents a ton higher than a year ago. A contract was let to the Bell & Zoller Coal company for 8,400 tons to be delivered on sidings at $3.40 a ton. The Consumers company received the contract for 800 tons to be delivered by truck to the 14th street station. This was at $4.80 a ton. The two contracts amount to $32,400. The city's annual coal bill is approximately $300,000.

RACING 70 MILES, GANG WOUNDS PURSUING POLICE

Four hoodlums riding in an automobile shot and wounded a county highway motorcycle policeman near the west border of Cook county last night.

William Hoth, the policeman, was patroling the Lake street highway near Bartlett when the car containing the four men sped past him, east bound toward Chicago, at 70 miles an hour. Hoth pursued, siren sounding. As he drew just behind them the gang opened fire. Hoth was hit in the left shoulder and forced to give up the chase. He was taken to the Sherman hospital in Elgin.

France Asks U. S. to Tell More About New Debtor Law

PARIS, April 23.—(AP)—On the grounds that it will create international precedents, French treasury officials today asked the United States to explain the meaning of the new Johnson law forbidding loans to America's debtors.

Police Reporter on Job; He Seizes Two Gunmen

New York, April 23.—[Special.]—Sid Livingston, police reporter, frustrated a holdup in Brooklyn tonight, disarmed and captured one gunman, and captured another after a short chase.

J. B. M'DONOUGH GAINS SLIGHTLY IN FIGHT FOR LIFE

Rests Under Oxygen Tent; Three Doctors at Side.

Though he remained critically ill, some slight improvement was noted last night and early today in the condition of Joseph McDonough, county treasurer, who is suffering from pneumonia at his home at 551 West 37th street.

Dr. Richard Drever, one of the three physicians attending him, said the patient spent a restful afternoon and evening, and appeared to be somewhat better than he had been during the early part of the day. He was placed in an oxygen tent from time to time to ease his breathing, and with the assistance of this apparatus was able to get some restful sleep. At 4 o'clock this morning he was reported as spending a "very favorable night."

Doctors at Side Constantly.

However, Dr. Drever was not building any great hopes on the apparent change for the better. Mr. McDonough's wife and family were called to the bedside late in the afternoon, and Drs. Drever, Frederick Tice, and Italo Volini remained in constant attendance last night.

"Mr. McDonough's weight of nearly 300 pounds is decidedly against him in this fight," said Dr. Drever, who is the patient's family physician. "He also has been weakened by his illness of nearly three weeks of influenza."

Ill for Three Weeks.

Mr. McDonough was forced to go to bed three weeks ago with what appeared to be influenza. His condition grew steadily worse, and last Saturday pneumonia developed at a time when it was believed he was recovering.

The patient is one of the city's prominent Democrats and is his party's nominee for county clerk in the November election. He is a former alderman and has been county treasurer since 1930.

Hollywood Actor Wounded by Blank Cartridge Wad

Hollywood, Cal., April 23.—(AP)—Too much realism in a western film scene between Noah Beery Jr., son of the actor, and Wally Wales, another actor resulted today in injury to Wales. He was accidentally shot with a blank cartridge wad.

'PROTECT US' FROM DILLINGER, HOME TOWN APPEALS TO GOVERNOR

Mooresville, Ind., April 23.—(AP)—The town board of trustees tonight adopted a resolution regarding Mooresville's notorious native son, John Dillinger, and his doings and comings.

Pointing out the citizens of the town are "not equipped with weapons of a nature to cope with a man who carries a machine gun and bulletproof vests," the resolution declares Gov. Paul V. McNutt should "if necessary" send National Guardsmen or a sufficient number of deputies to afford adequate protection to the Mooresville townsfolk.

The action was the town's official answer to reports, following the desperado's visit to his father's farm near here April 7 and 8, that residents here were "for" him, and to a petition seeking amnesty for Dillinger.

The resolution set out that Dillinger's "continued being at large is a disgrace and danger to the people of the state."

HIS CONSCIENCE HURTS, SO HE SENDS CITY $100

The city of Chicago yesterday was wealthier by $100, the gift of an anonymous donor. City Controler Robert B. Upham, in opening his mail, noted an envelope marked "personal." Inside was a $100 bill and a small piece of paper on which were just two words: "Conscience fund." The money will be placed in the general corporate fund, Mr. Upham said, adding that this was the first such donation in several years.

DeMet's
INQUIRING REPORTER
interviews
MISS MARCIA COHEN
Saleslady

"Oh yes, I always eat at DeMet's, because I can depend on getting service quickly and courteously."

SPECIAL TODAY:
Creamed CHICKEN
Fresh ASPARAGUS
Potatoes
Choice of Dessert
Choice of Beverage
45c

DeMet's
IN THE LOOP

Advertise in The Tribune

TUESDAY SPECIAL

FRESH STRAWBERRY TARTS 5¢ EACH

VISIT OUR NEW STORE at 1010 EAST 43rd ST.

WEDNESDAY SPECIALS

SPECIALS EVERY DAY

LAYER CAKES
STRAWBERRY—ORANGE & MOCHA FROSTINGS
SPECIAL 24¢

CANDY SPECIAL CHEWY MINT COOLERS 19¢ lb.

CONVENIENT NEIGHBORHOOD STORES

CHICAGO
7009 N. Clark St.
5347 N. Clark St.
4546 N. Clark St.
6810 Sheridan Rd.
6517 Sheridan Road
1135 Granville
1138 Bryn Mawr
1125 Argyle St.
1946 Lawrence Ave.
1123 Lawrence Ave.
4600 Broadway
3948 Sheridan Rd.
565 Diversey Pkwy.
2361 N. Clark St.
24 W. Division St.
705 N. Michigan Blvd.
151 E. Randolph (I. C. Sta.)
2533 N. Kedzie Ave.
3300 W. Madison St.
4013 W. Madison St.
335½ N. Central Ave.
7154 W. Grand Ave.
1010 E. 43rd St.
4715 S. Ashland Ave.
323 E. 47th St.
1514 E. 53rd St.
1614 E. 53rd St.
1346 E. 55th St.
1312 E. 63rd St.
1015 E. 63rd St.
3106 W. 63rd St.
6817 Stony Island
2214 E. 71st St.
2036 E. 71st St.
1913 E. 79th St.
659 E. 79th St.
1657 W. 79th St.
6105 S. Halsted St.
6425 S. Halsted St.
7812 S. Halsted St.
1005 E. 82nd St.
1742 W. 95th St.
11229 S. Mich. Ave.
RIVER FOREST
7613 W. Lake St.
OAK PARK
111 N. Oak Park Ave.
123 N. Marion St.
EVANSTON
301 Howard St.
729 Main St.
821 Davis St.
HUBBARD WOODS
922 Linden Ave.

Cushman's SONS, INC. QUALITY BAKERS

Quality, value—above all, your satisfaction

Regular Autogarts, 65c   Short Length Autogarts, 50c

Holeproof
AUTOGARTS
self-supporting sox for men
65c
2 PAIRS $1.25

No garters to bother with—and yet these sox stay up, smooth and wrinkle-less. The gum rubber elastic threads woven into the top hold them up, without binding or chafing. There never was anything smarter, more convenient or more comfortable. Plain colors or fancies

You can have Autogart short length sox, too—great for the warm days
50c

Maurice L Rothschild
State at Jackson

GABARDINE

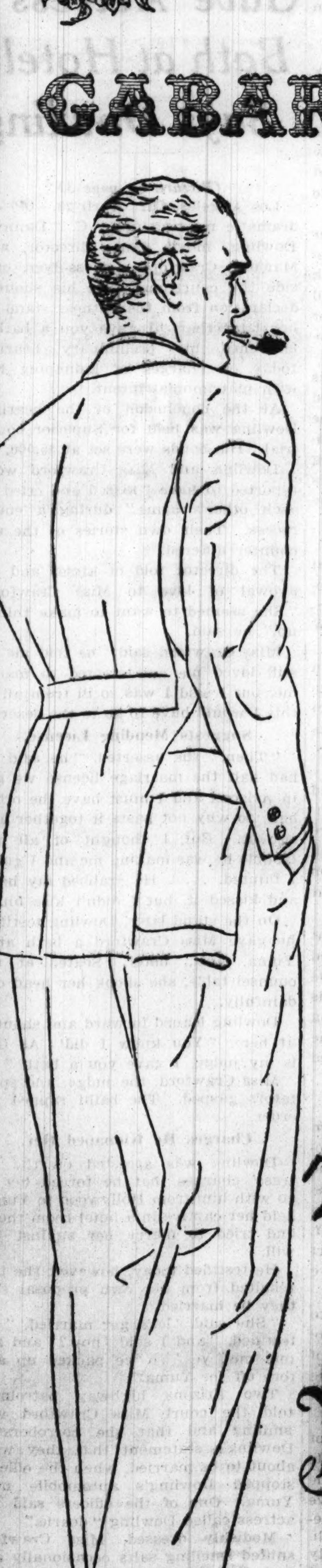

Gabardine is that popular fabric which possesses so many practical features for Spring and Summer usage. It is light in weight, cool, shape-retaining and it cleans perfectly. Moreover, it tailors well in either sport or lounge models and its general adaptability assures its place in a complete wardrobe.

BLUE LIGHT TAN COCOA
LIGHT GRAY AND GREEN SHADES

INVERTED PLAIT, PINCH BACK AND THE CUSTOMARY LOUNGE MODELS

$40

Finchley
Jackson Boulevard
Chicago
Fifth Avenue
New York

MALING BROTHERS
Something different . .
Something new . .
in Spring Shoes

BLUES
GRAYS
BEIGES
BROWNS
BLACKS

An Exceptionally Fine Quality at . . . . .
$2.95

BLACK
BEIGE
CRUSHED PIG
$2.95

Beautiful Bags and Hosiery to Match

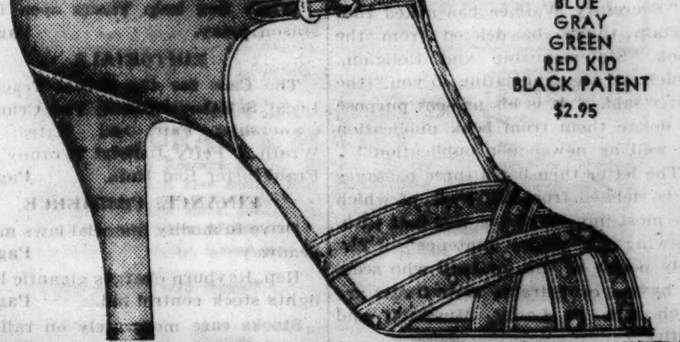

GREY KID
$2.95

Beautiful Bags and Hosiery to Match

BLUE
GRAY
GREEN
RED KID
BLACK PATENT
$2.95

Special Sale!
CHIFFON HOSE
All perfect. Full fashioned. Picot top. Pair 59c

Smart New Spring
HANDBAGS
Beautiful Underarm, Cocktail and Vanity styles. $1

MALING BROTHERS
Loop Store 231 S. State St. *Near Jackson*
6320 S. Halsted St.
4039 W. Madison St. 2764 Milwaukee Ave. 3218 Lincoln Ave.
3249 Roosevelt Road 3249 Lawrence Ave. 1335 Milwaukee Ave.
Neighborhood Stores Open Tuesday Night Till 10

HOUSE STIFLES BILL TO PAY OUT DEFUNCT BANKS

Loses Test Vote; Silver Bloc Also Hit.

[Chicago Tribune Press Service.]

Washington, D. C., April 23.—[Special.]—A prophecy of defeat for further radical monetary legislation was read into events in both houses of congress today.

President Roosevelt's insistence that his gold purchase program had already supplied him with troubles enough appeared to be having its effect.

The unruly house of representatives turned conservative long enough to record disapproval of the McLeod bill which would require the government to scrape up nearly two billion dollars to pay off frozen deposits in federal reserve member banks. A test vote snowed the McLeod bill under, 227 to 122.

Though minus the same decisive symptons of decline, the silver movement in the senate appeared signally feebler, following the last Saturday White House conference at which the President made it clear that he would not accept any bill forcing him to remonetize or purchase the white metal.

Inflationists Support Plan.

Inflationary activities on Capitol hill have been blamed by the monetary program administrators for at least part of their failure to make the gold purchase and dollar devaluation scheme work as Prof. George Warren said it would.

While not directly inflationary, the McLeod bill has had considerable inflationist backing on the ground that it would send some one billion 800 millions of new currency into circulation. Some of the more rabid inflationists have favored the measure, it is reported, on the theory that the surest way to start the printing presses is to require the treasury to raise so much money that inflation will be the only recourse.

Silver senators would not admit defeat at a meeting today, but the rift in their ranks was much more in evidence than confidence. Out of a score or more who attended a two hour conference, only seven remained at the end of the session to vote in favor of pressing for the Dies bill with its provisions for large silver purchases.

Parliamentary Wrangle.

The McLeod bill came into the house through a back door entrance and its presence on the floor provoked the most complicated parliamentary wrangle in many years. Involved was the so-called "discharge" rule under which 145 members of the house can force consideration of any legislation through petition.

When the banking and currency committee reported out the McLeod measure, the house leadership contended it invalidated the discharge petition already signed by the required 145 members. It was impossible, argued Majority Leader Byrns of Tennessee, to discharge a committee from a bill already reported to the house.

Advocates of the bank payoff plan, on the other hand, charged that the action of the banking and currency committee was illegal and irregular and that the petition was therefore effective.

Test Vote Taken.

The test vote came on an indirect issue. Representative Carol Beedy [Rep., Me.], in the rôle of chief counsel for the McLeod forces, offered a resolution challenging the integrity of the banking and currency committee's action in reporting the measure out after the discharge petition had been signed. Speaker Rainey upheld the legality of Mr. Beedy's resolution against a point of order.

When Floor Leader Byrns moved to table the Beedy resolution, however, house Democrats rallied quickly behind him to carry the motion by a vote of 227 to 122. The count had the effect of killing the bank payoff plan as far as today is concerned, although there was some prospect that it may be forced up again by a new petition aimed at the rules committee.

HOARDERS' LIST READY

[Chicago Tribune Press Service.]

Washington, D. C., April 23.—[Special.]—A blow at the silver bloc in congress which has been threatening to upset President Roosevelt's monetary plans, was struck by Secretary of today, when he prepared to make public the names of all silver speculators.

Secretary Morgenthau has previously revealed that the list of speculators will show that advocates of silver legislation are "not wholly disinterested." He has denied, however, that his investigation disclosed any congressman speculating in silver while trying to pass laws raising silver prices.

More Names to Follow.

Several hundred names of speculators in silver will be sent to the senate tomorrow, the secretary explained. This list, which is only a partial one, will be followed by subsequent instalments giving other names as the treasury's inquiry proceeds, according to Morgenthau. Altogether he expects to expose about 1,000 silver speculators.

Together with the names will be the the Treasury Henry Morgenthau Jr., amount of spot silver or futures which each speculator holds. Although Secretary Morgenthau refused to make the list public himself, it probably will be made public at the senate tomorrow.

Morgenthau explained that there is nothing illegal about silver speculation. The inquiry has had as its main purpose the location of silver holdings. The fact that it exposes some of the advocates of silver remonetization as silver speculators was incidental.

Starts Big Commotion.

After Secretary Morgenthau had started the investigation on his own initiative, the senate adopted a resolution calling upon him to submit to it the names of silver "hoarders." It is because of this resolution that the list is being sent to the senate tomorrow, Secretary Morgenthau said. Had the resolution not been adopted, he might have kept the list secret, the treasury head declared.

Accuser and Accused Kiss at Court

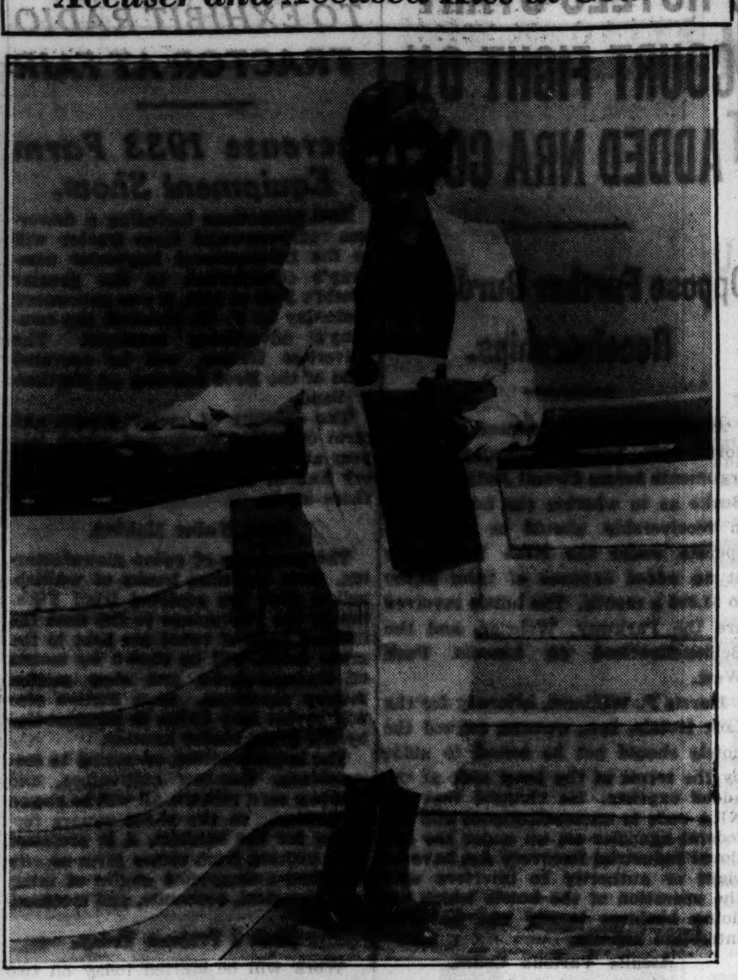

MARJORIE CRAWFORD. [Associated Press Photo.]

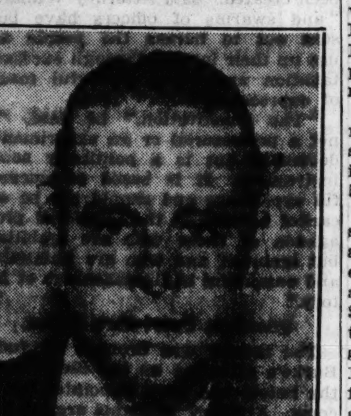

[Acme Photo.]

R. C. DOWLING.

Marjorie Crawford, actress-flyer, who accuses R. C. "Danny" Dowling, movie dance director, of kidnaping her. Yesterday Dowling testified he "gave her a bath" at the time of the alleged kidnaping.

(Story on page one.)

WINS $15,000 IN SUIT OVER FOUR PULLED TEETH

A verdict of $15,000 against the Hayes Dental offices, 326 South State street, was awarded yesterday by a jury in the court of Judge Daniel P. Trude, in favor of Otto Meeves, 34 years old, of 5451 South Marshfield avenue. Meeves charged his jawbone had been damaged in the removal of four teeth, and a condition similar to lockjaw had resulted.

Woman Is Charged with Shooting of a Policeman

A charge of assault with a deadly weapon was placed against Miss Florence Bartlett, 30 years old, 4931 Polk street, last night at the Des Plaines street police station, in spite of her assertion that her shooting of Policeman Stephen J. Watson Sunday night was an accident. She said the shooting occurred while the policeman was taking her home from his residence at 2453 Lexington street, where she had been visiting. He got out to fix a tire, she said, and while she was holding his revolver in her lap in the car it was accidentally discharged. Watson was struck in both legs.

U. S. MAY REMOVE FACTOR TO JAIL IN SYCAMORE TODAY

John Factor, wealthy speculator, who is being held for extradition to England on charges of stock selling fraud, may be removed to the De Kalb county jail at Sycamore today. At present he is in technical custody of deputy U. S. marshal in a downtown hotel.

Orders for his transfer to a jail—no particular one has been specified—were received yesterday from Assistant Attorney General Joseph B. Keenan, at Washington, by United States Marshal H. C. W. Laubenheimer. The state department, which has control of Factor's destiny, has not indicated its attitude yet, but is said to be willing to abide by any decision the department of justice may make regarding Factor's manner of custody.

For two years Factor has successfully opposed moves to incarcerate him in jail pending his extradition to England. During much of this time he has aided authorities in breaking up the Touhy gang which had kidnaped him. With the breakup of this gang, pressure to send Factor to jail has been increased.

50 Offer Blood to Save Girl with Rare Ailment

Brooklyn, N. Y., April 23.—(AP)—Pauline Croftcheck, 17 year old Uniontown, Pa., girl suffering from a rare disease, won't have to make her fight against illness unaided. Some fifty persons telephoned to or appeared at Bethel hospital today and offered their blood for transfusions, for which she cannot pay. "She can recover if the transfusions are continued," Dr. L. C. Boas, staf physician said.

PLAN COURSES FOR $6,000,000 SCHOOL TODAY

Parley Called to Discuss Lane High Program.

Courses of study for the new $6,000,000 Lane Techincal High school at Addison street and Western avenue will be mapped out at a conference today in the office of James B. McCahey, president of the board of education. School trustees, education officials, and representatives of the federal government and major industries in Chicago will attend.

In its 1934 school budget the board of education appropriated $850,000 to equip the new school, which will be thrown open to 6,200 students next fall.

One of the courses sponsored by McCahey is aviation engineering. A group from the air corps technical school at Chanute field, Rantoul, will lend their advice at today's meeting. There also will be representatives of Secretary of War Dern, Secretary of Commerce Roper, and Gen. Douglas MacArthur, chief of staf of the United States army.

Firms to be Represented.

Included among concerns which are to be represented at the meeting are the Crane, Acme Steel, Griffin Wheel, International Harvester, Commonwealth Edison, Inland Steel, Miehle Printing Press, Goss Printing Press, Illinois Steel, and Illinois Bell Telephone companies and the Foundrymen's association.

John C. Christensen, school architect, reported the brickwork on the Lane school is completed. Interior finishing is progressing rapidly with more than 500 men employed in the work.

The school building program was resumed in January this year following a two year layoff because funds were exhausted. The federal public works administration agreed to provide $1,326,000 as an outright cash grant toward the projects. This cash, together with $4,500,000 worth of 1931, 1932, and 1933 school board building fund tax anticipation warants will be given the contractors for their work.

Other Work Progresses.

Work on four other new high school structures is progressing. The Steinmetz and Senn additions are deemed certain of completion in time for the opening of school next fall. Later in the fall the new Wells and Phillips High schools will be ready for occupancy.

The five projects are part of a school building program recommended to school trustees by Superintendent of Schools William J. Bogan in 1929. The 16,000 new seats provided partially will meet a shortage of more than 70,000 seats in the Chicago school system, giving relief to overcrowded buildings and eliminating the ill-ventilated, makeshift portable structures.

The new school buildings were the first major PWA projects to be begun in the Chicago area. Since the school board has no power to issue bonds for building, McCahey hit upon the plan of offering tax warants, plus the government's cash funds to the contractors. The federal funds constituted a grant of 30 per cent of the cost of labor and materials.

Widow of Fire Captain Kills Herself with Knife

Mrs. Selma Erickson, 57 years old, widow of Eric Erickson, a city fire department captain, ended her life yesterday by slashing her wrists with a knife in the kitchen of her home at 6218 Evans avenue.

Mayor Ends Tax Muddle; 15% Cut Extended to 1932-'33-'34

Mayor Kelly's action to end the Cook county tax muddle bore results yesterday. In a conference called by the mayor Assessor J. L. Jacobs agreed to a 15 per cent reduction in the assessed valuation of all single residences and two and three flat buildings in the county for 1932, 1933, and 1934.

By this action the 15 per cent reduction will be granted most of the owners of these classes of property for the whole of the present quadrennial assessment period—1931 through 1934. The reduction for 1931 already has been ordered by County Judge Jarecki.

Act to Extend Benefits.

Judge Jarecki's order, however, benefited only those property holders who had not paid their 1931 taxes in full or who had filed objections in his court. Action to extend the benefits of the 1931 tax reduction to those not included in the Jarecki order already has been taken in the form of bills prepared for introduction in the Illinois legislature at the direction of Mayor Kelly.

Such legislation is necessary because the state revenue laws at present do not provide for rebates on taxes paid. It will apply also to home owners who have paid the first instalment of their 1932 taxes. Such property owners will receive the benefit of the 15 per cent reduction on their second instalment bills, but the legislation will be required to give them the cut on the amounts they have already paid, it was said.

Year's Muddle Is Ended.

The 15 per cent reduction for 1931 assessments was originally granted by the board of tax appeals in April, 1933. The board of appeals order, which granted a blanket reduction, was appealed by county authorities to the Illinois Supreme court. It was first upheld by the court, but after a rehearing the justices directed that the reduction order be expunged.

Attorneys for the Chicago Real Estate board then filed a test case in the County court. The board was joined in the suit by 318,000 of the 438,000 home owners in the county. On March 28 Judge Jarecki decided the case, signing the order granting the 15 per cent reduction for 1931.

This precipitated a crisis in the collection of 1932 taxes, since many property holders were unwilling to pay while the question of reducing the taxes for that year was left unsettled.

On April 3 Mayor Kelly, seeking to end the dilemma, called upon the state tax commission to act as mediator and settle the problem, in accordance with its statutory powers. The commission acceded and many conferences were held.

As a result Assessor Jacobs announced yesterday morning that he would be "disposed to correct assessments" if Gov. Horner, Mayor Kelly, and the responsible tax extending and collecting officials would indicate that they approved his course.

TAX COLLECTIONS.

Real estate tax collections yesterday, including those for 1932, were $1,442,775, making a total of $160,652,864 collected since enforcement of the Kerner-Skarda act began on April 28, 1933. The day's collections of real estate taxes and the uncollected taxes for the four years follow:

	1928.	1929.
April 23 ......$	8,354 $	22,412
Uncollected	14,541,699	39,145,202
	1930.	1931.
April 23 ......$	30,378 $	67,240
Uncollected	63,028,930	56,952,703

The day's collection of 1932 real estate taxes totaled $1,314,391, and of personal property taxes, $209,368.

Officials Approve Action.

This approval, in the form of a signed statement, came yesterday afternoon when Mayor Kelly, Attorney General Otto Kerner, Corporation Counsel Sexton, County Clerk Sweitzer, representatives of the county treasurer's office, and of the state's attorney's office met in the tax commission conference room at 33 North La Salle street. Gov. Horner gave his approval by telephone from Springfield.

"If the benefits of this action outweigh the objections in the minds of these gentlemen," Assessor Jacobs then said, "I will recommend that all properties of the classes involved be changed and I will certify the changes to the county clerk for the assessment rolls."

Jacobs Repeats Warning.

The assessor's acquiescence amounted to a reversal of the policy he has maintained for more than twelve months.

Yesterday, in a speech to the conference of officials before he announced that he would certify the reduction, he reiterated his stand, asserting that Judge Jarecki's reduction order created "a dangerous precedent" and pointing out that tax revenue expectancies for every local government in the county, as set up in budgets, would be reduced materially by the 15 per cent cut.

The assessor pointed out that he believed the assessment for 1932 recently completed by his office was fair because he had given all real estate a 25 per cent reduction in assessed valuation for that year.

How Jacobs Will Do It.

The assessor said his procedure in applying the 15 per cent reduction to the 1932 assessment rolls would be similar to that already begun for 1931 assessments. His office, he explained, will compute the necessary reductions in dollars and cents, report these for approval to the board of appeals, and certify the corrected assessments to the county clerk.

The work involved in correcting the 1931 and 1932 assessment rolls, he said will take approximately four months. He said he already has a staf of employés at work, and these clerks will continue to correct the assessment books until the job is finished. The reductions for 1933 and 1934 will be made when the assessment rolls for these years are prepared.

SAVED FROM MOB, SLAYER OF GIRL, 16, GETS DEATH

Shreveport, La., April 23.—(AP)—The law saved D. B. Napier, alias Frank Lockhart, 38, from the fury of a howling mob, but the same law today decreed that he must hang for the murder of Mae Giffin, 16 year old schoolgirl.

A district court jury brought in a swift verdict a few hours after he went on trial, and the butterfly trinket vendor, who lured the girl from her home by promising her employment, was immediately sentenced to hang. The execution date will be set by Gov. Allen.

"I am thankful," said Mrs. Maggie Peters, mother of the slain girl, as she was helped from the courtroom.

The "Butterfly Man" accepted the sentence impassively. No appeal is possible, as no bills of exception were reserved.

ROTHMOOR & BRUCEWOOD

fur trimmed coats and suits—worth to $95—at

$49.50

If the ultra in luxury is what you're after—here's the sale for you . . . a display of magnificence that defies description—furs of princely splendor—Rothmoor's and Brucewood's de luxe quality that's worth up to $95 at $49.50

Coats, sizes 12 to 46—suits, 12 to 20—5th floor

Maurice L Rothschild

State at Jackson

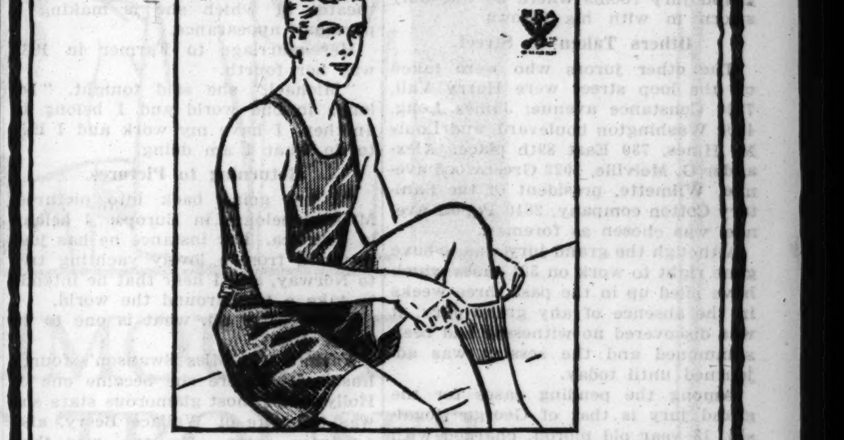

CELANESE

athletic shirts and shorts

It's a great idea for spring and summer wear — light and luxurious as silk—durable as cotton—washable, non-shrinkable, color-fast — and a really marvelous value, too

SHIRTS $1 | SHORTS $1.50

White, blue and white, tan and white

Celanese white union suits $2.50

Maurice L Rothschild

State at Jackson

COUPON FOR TRIBUNE ACCIDENT INSURANCE POLICY

For New Policy or Renewal, $1.25 a Year

To secure the Chicago Tribune-Federal $7,500.00 Travel Accident Insurance Policy, or to renew for another year one previously issued to you, cut out and fill in the application below and send it with registration fee of $1.25 to Tribune Insurance Dept., Federal Life Insurance Co., 168 N. Michigan Ave., Chicago, Ill. Remit by money order or check payable to Federal Life Insurance Company. (During the first five years, as provided in the policy, the value of all specific indemnities increases 10% each year the policy is renewed.)

☐ NEW POLICY OR ☐ RENEWAL

Check here if you wish new policy — Check here if you wish old policy renewed

APPLICATION for $7,500.00 TRAVEL ACCIDENT INSURANCE POLICY

Issued to Readers of the Chicago Tribune

If Renewal, write Policy Number here. No. ....

(If you wish a new policy ALL QUESTIONS BELOW MUST BE ANSWERED. If you wish to renew a Policy previously issued to you, indicate above and fill in name, address and policy number.)

Do you apply for a $7,500.00 Travel Accident Policy in the Federal Life Insurance Company, issued only to Readers of The Chicago Tribune?.....

What is your Full Name?..............................

Address?.............................. Number Street

.... City State

What is your Age?........Place of Birth?..............

Date of Birth? Month..........Day..........Year..........

Are you Totally Blind or Deaf?..........Are you Crippled to the Extent That You Cannot Travel Safely in Public Places?..........

What is the name and address of person to whom you want this insurance paid in case you are killed? (If not answered insurance will be payable to your Estate.)

Beneficiary's Name?..............................

Relationship?..............................

Address?..............................

Do you certify that you are or will become a reader of the Chicago Tribune?..............

Sign your name here..............................

NOTICE: Not more than one policy will be issued to any one person. Issued Only to Applicants Over 10 and Under 70 Years of Age.

For a Sporting Spring

FELTMAN & CURME'S

Genuine Pigskin

SPORT SHOES

$3.50

white or beige

Model illustrated is only one of a great variety of sports in all colors and materials at $3.65, $2.95 and $3.50.

The bicycle shoe laces all the way to the toe, is a revelation for comfort and perfect fit.

FELTMAN & CURME

THREE LOOP STORES

238 S. STATE ST. 134 N. STATE ST. 39 W. VAN BUREN ST.

Neighborhood stores open Tues., Thurs., and Sat. Eves.

NORTH: 3209 Lawrence Ave., 3229 Lincoln Ave., 3316 Lincoln Ave., 1749 Howard St., 4710 Sheridan Rd., 1011 Belmont Ave.

NORTHWEST: 2748 W. North Ave., 2785 Milwaukee Ave., 1362 Milwaukee Ave.

EVANSTON: 619 Davis St.

WEST: 3601 W. 26th St., 5942 W. 22nd St., 3403 W. Roosevelt Rd.

OAK PARK: 1119 Lake St.

CHICAGO HEIGHTS: 1604 Otto Blvd.

JOLIET: 104 N. Chicago St.

WAUKEGAN: 116 N. Genesee St.

SOUTH: 4742 S. Ashland Ave., 6359 S. Halsted St., 7857 S. Halsted St., 922 E. 63rd St., 11133 S. Michigan Ave., 6707 Stony Island Ave., 4167 Archer Ave., 3003 E. 92nd St., 3211 W. 63rd St.

HAMMOND: 441 State St.

GARY: 551 Broadway

A STARR BEST

The "SPORTSWING"

This Seasons Smartest Suit for Students

$25

(with two pair of trousers)

"SPORTSWING" is A. STARR BEST'S new belted back model, with bellows pleats that give added smartness. Fine tweeds . . . . gray or brown, new checks or neat heather mixtures. Trousers with talon front if preferred.

Sizes 33 to 40.

A STARR BEST

FINE CLOTHES *for* BOYS

11 to 15 NORTH WABASH AVENUE

Just North of Madison Street

BOTH STORES OPEN EVERY EVENING

Mon, ye should see our bonnie new lot o' oxford and silver grey worsteds! Use the TEN PAYMENT PLAN when ye get yours.

Two Trousers included with every suit

$25 $30 $35

BOND CLOTHES

MADISON ST. (Next to Morrison Hotel)

Also WABASH AT MONROE

BOTH STORES OPEN EVERY EVENING

NEW JURY MEETS; 4 SHORT, CITIZENS TAKEN IN STREET

One Is Deaf, So Law Gets Another from Cafe.

Cook county impaneled a grand jury under a strict intrepretation of the law yesterday, but not without complications which proved embarrassing to officials and four of the grand jurors.

Under a new amendment to the state grand jury law, 23 grand jurors must be selected and certified by the county board. This was accomplished April 2, for the first time in 60 years. The other method, by which the jury commission summoned 60 men for duty in order to have a sufficient number on hand to fill the panel, was declared illegal in the recent ruling of the Illinois Supreme court.

Only 20 Appear.

The first hitch in the new proceedings came yesterday morning when only 20 of the grand jurors appeared before Chief Justice Philip J. Finnegan in the Criminal court. The other three, it was explained, could not be reached to be subpenaed. One of those who did appear had a legitimate reason for not serving and was excused.

In accordance with the law on this point, Chief Justice Finnegan telephoned Sherif Meyering's office and ordered the first four men encountered on the street outside the county building be brought to the Criminal Courts building to serve.

The deputies took their instructions literally and four confused and protesting passersby were bundled into a squad car and hurried to the grand jury rooms in the Criminal Courts building at 26th street and South California avenue.

Discover One Is Deaf.

When the deputies arrived with their men it was discovered that one of the latter was deaf, so he was excused, leaving the panel still one shy.

Judge Finnegan ordered Chief Balif James Z. Gabriel to make up the deficit. The balif invaded a nearby café, where he hoped to find a number of west side business men at their luncheon. He found only the proprietor and his son who were preparing for the noon rush.

Gabriel eyed them both speculatively for a moment and then tapped the son, Millard Chobot, 3225 West Cermak road, on the arm and informed him he was a member of the Cook county grand jury whether he liked it or not. Ignoring Chobot's dazed protest the chief balif led him to the grand jury rooms where he was duly sworn in with his fellows.

Others Taken in Street.

The other jurors who were taken off the loop street were Harry Vail, 7824 Constance avenue; James Long, 4508 Washington boulevard, and Louis M. Hines, 730 East 89th place. Alexander G. Melville, 1022 Greenwood avenue, Wilmette, president of the Sanitary Cotton company, 2810 Poplar avenue, was chosen as foreman.

Although the grand jury was to have gone right to work on 321 cases which have piled up in the past three weeks in the absence of any grand jury, it was discovered no witnesses had been summoned and the session was adjourned until today.

Among the pending cases for the grand jury is that of George Rogalski, 13 year old moron, charged with the murder of Dorette Zeitlow, 2½ years old, whom he kidnaped and left to die in an abandoned stable.

Push Auto Cases.

Chief Justice Finnegan also instructed the jury to concentrate on the stolen automobile situation in an effort to further reduce the number of cars stolen in Chicago.

The law provides that a grand jury must be chosen by the county board at least twenty days before it is to be impaneled. Subsequent to the picking of the April jury, which was sworn in yesterday, the commissioners drew 23 names from a hat in selecting the May grand jury. Among those drawn for service next month is Elmer Williams, reformer and pamphleteer.

Wins Bet by Drinking Pint of Whisky but Dies

Anthony Samoskas, 35 years old, 7021 South Talman avenue, boasted in a saloon at 71st street and Campbell avenue last night that he was a good, standup drinker. Alex Drukenis, 37, of 6929 South Washtenaw avenue, scoffed. "I'll bet you can't finish a pint of whisky in one drink," wagered Drukenis. Samoskas accepted the bet. He finished a pint in record time and won the wager. But he also lost his life, for he became ill at his home several hours later and died early today in the Holy Cross hospital.

SEEKS FOURTH DIVORCE

Gloria Swanson, film actress, who announced her intention to divorce Michael Farmer of Ireland, her fourth husband, in New York last night. [Acme Photo.]

GLORIA SWANSON PLANS A DIVORCE FROM 4TH MATE

Marriage a Mistake, Actress Says.

New York, April 23.—(AP)—Gloria Swanson, film actress, announced tonight that she was conferring with her lawyers preparatory to obtaining a divorce from her husband, F. Michael Farmer.

"I have thought about the matter for a long time," she said, "and I have decided that our marriage was a mistake. If you find that you have made a mistake, there is no use to keep on continuing it. It was just a mistake and I'm sorry."

Miss Swanson made this announcement in the dressing room of the theater at which she is making a personal appearance.

Her marriage to Farmer in 1931 was her fourth.

"Michael," she said tonight, "belongs in one world and I belong in another. I have my work and I like to do what I am doing.

Returning to Pictures.

"I am going back into pictures. Michael belongs in Europe. I belong in America. For instance he has just returned from a lovely yachting trip to Norway, and I hear that he intends to take a trip around the world.

"Now after all, what is one to do about that?"

Farmer was Miss Swanson's fourth husband. Before she became one of Hollywood's most glamorous stars she was the wife of Wallace Beery, also a screen actor. He, too, was then virtually unknown.

Beery and Miss Swanson were married in February, 1916. They lived together about a year and then were divorced.

Divorced Again in 1923.

That marriage was followed by one to Herbert K. Somborn, Hollywood restaurant man. A child, Gloria, was born of this union. Somborn and Miss Swanson were divorced on Sept. 20, 1923.

While in Paris, France, working on the picture, "Madame Sansgene," Miss Swanson met the man who was to be her third husband, the Marquis de la Falaise de la Coudray.

They were married Jan. 28, 1925, in the sixteenth Paris district, the scene of the marriage of many other Americans. This marriage ended in the Los Angeles divorce courts on Nov. 9, 1931, the day she was wed to Farmer in Yuma.

Norma Talmadge Weds.

Atlantic City, N. J., April 23.—[Special.]—Norma Talmage and George Jessel, stage and screen stars, were married here today at the Ambassador hotel.

They had motored here on Saturday and taken separate rooms under fictious names. They obtained a license and, after waiting the necessary 48 hours, had the ceremony performed.

Miss Talmadge gave her age as 38. Jessel said he was 36.

PROWLER SLUGS WOMAN, 88, KNOWN FOR HER CHARITY

Mrs. Mary Holt, 88 years old, neighborhood benefactress, was slugged yesterday by a thief in the home in which she has lived for fifty years at 826 South Claremont avenue, in the once prosperous Campbell Park district. The prowler struck her over the head with a milk bottle and escaped with $2.

Mrs. Holt lay unconscious on the floor of her home for several hours before being found, and was then taken to the county hospital. Examination revealed a possible skull fracture. Added to this danger was the threat of pneumonia, arising from the hours of exposure on the floor. To offset this threat, physicians placed her in an oxygen tent last night.

Since the death of her husband, William Holt, twenty years ago, Mrs. Holt had lived in the Claremont avenue house alone. She was known as a neighborhood benefactress, for her many charities.

ADMITS ROBBING 3 ILLINOIS BANKS; LOOT IS $20,000

(Picture on back page.)

After being questioned for hours, Robert Wilson, 32 years old, 1140 Lill avenue, confessed last night to Sergt. Martin McGuire at the detective bureau that he participated in the robbery of three Illinois banks in which loot of more than $20,000 was taken. The banks are at Nauvoo, Bluffs and Burnside.

Wilson named Emil Cortez, Lloyd Lorraine and Harry Rosa as his companions in the three robberies. They are now serving sentences of one to 20 years in Joliet penitentiary for their parts in the robbery of the Nauvoo bank.

Wilson was arrested Sunday in a raid on his Lill avenue apartment. At the same time police arrested a woman named Euna, 30 years old, who said she was his wife. However, word was received from Nauvoo yesterlay that Wilson has a wife and family there.

SENATE, HOUSE CONFEREES FIGHT ON TAX RAISING

Couzens Income Levy Is Center of Debate.

BY WILLARD EDWARDS.

[Chicago Tribune Press Service.]

Washington, D. C., April 23.—[Special.]—A tense little drama was played today behind locked doors as senate and house conferees struggled with the revenue bill, which, as passed by the senate, would add 480 million dollars to the nation's tax load.

Representatives of the lower house fought grimly to knock out of the bill such senate amendments as the Couzen's 10 per cent income tax increase. They eyed with fear the probable resentment of the voters at the congressional elections, if the staggering tax increases recommended by the senate go into the law.

Uphold Tax Increase Plans.

Just as valiantly the proponents of the senate amendments fought for their tax proposals, pointing out that nearly half a billion dollars more of taxes will not even begin to meet the enormous expenditures under the New Deal.

When today's meeting broke up, most of those attending the conference hurried from the meeting room refusing to discuss developments with reporters.

"We are getting along very well," announced Senator Pat Harrison [Dem., Miss.], the chairman, with a genial air that deceived nobody. "We made great progress."

"What about the amendment proposing publicity for income tax returns?" he was asked. "What about the capital stock and excess profits tax? What about the personal holding company tax? Are any of them going to be abolished?"

"Now fellers," said Senator Harrison with pained expression on his face. "We passed over all those controversial subjects. And we agreed to bar all publicity about the discussions until we completed our report."

Expects Report Wednesday.

The chairman declared that the report would undoubtedly be drafted by Wednesday. There will be no meeting of the conferees tomorrow. Both senators and representatives denied indignantly that the postponement and a probable early adjournment of the senate tomorrow were decided on because of the opening of the baseball season here tomorrow.

It was reported that the revenue bill will be considerably modified when the conference gets through with it. However, the publicity clause in the income tax section is one of the amendments which probably will be agreed to, it was said.

It is certain that the bill will add at least 258 million dollars to the country's tax burden, the experts agree. That was the amount added by the house of representatives to the national tax bill. The senate finance committee recommended the addition of another $72,000,000 in taxes, making a total of 330 million dollars extra to be chopped off the taxpayer's bank roll [if any].

Roosevelt Caught 30 Fish in Best Day, Says Astor

New York, April 23.—(AP)—President Roosevelt, said Vincent Astor today, netted 30 fish in his best day's catch. Astor arrived on his yacht, the Nourmahal, aboard which the President made his recent two weeks cruise in tropical waters.

KILLED BY STREET CAR.

John Sullivan, 37 years old, 1803 South 54th place, Cicero, was killed yesterday when he was struck by a Roosevelt road surface car from which he had alighted at 54th place in Cicero.

WOMEN VOTERS MEET IN BOSTON; 350 DELEGATES

Insull's Name to Creep Into Debate.

Boston, Mass., April 23.—[Special.]—An unwonted buzz in the corridors of the Statler hotel in this city of beans and culture proclaims the opening today of the biennial convention of the National League of Women Voters, hailed as the most momentous in the 14 years of history of the organization. A new president is impending and changes of program predicted.

Miss Sherwin to Retire.

Miss Belle Sherwin of Cleveland, who has headed the group for a decade, definitly has refused to retain that post beyond this current gathering. The matter of her successor is the chief topic of interest on this the initial day of the convention, which brought the largest registration of any to date. Three hundred and fifty delegates and alternates are on hand, with prospects of 500 before deliberations end on Friday.

Speculation as to the league's next leader to be elected on Thursday features the names of Mrs. Norris T. Baldwin of Washington, D. C., and Miss Marguerite Wells of Minneapolis, with the latter granted the advantage in conversational voting. Both have been active and interested members of the organization since its inception.

Douglas Among Speakers.

Chicago's distinguished fugitive, Samuel Insull, is expected to be the subject of considerable mention tomorrow when public utility matters will be the theme of the first public meeting of the convention. Miss Sherwin will preside and Paul Douglas of the University of Chicago will be one of the speakers.

The Illinois delegation is one of the largest in attendance. It includes Mrs. Quincy Wright of Chicago, secretary of the National league; Mrs. Frank Nixon of Lake Forest, president of the state league, and other prominent Chicagoans.

'DAGO' MANGANO ARRESTED ON OLD VAGRANCY WRIT

Lawrence [Dago] Mangano, notorious gambler and public enemy, was arrested last night on an old vagrancy warant issued last August. Armed with three warants, one for the arrest and the others for authority to search Mangano's car and person, Sergt. Joseph Healy and his squad of state's attorney's police arrested him at 21st street and Canalport avenue.

Mangano was taken to the detective bureau and kept in a cell for several hours until he obtained his release on a $10,000 real estate bond provided by Mrs. Concetta Forchiore, 732 North Lawndale avenue.

It was the first arrest that had been made on a charge of vagrancy since the Illinois Supreme court last week declared the reputation clause in the vagrancy law to be invalid.

ROB AUTHORESS, BUT LEAVE HER NEW MANUSCRIPT

Thieves who early yesterday looted an automobile belonging to Miss Martha Ostenso, authoress, opened a brief case containing the manuscript of her forthcoming novel—which she has not yet named—but did not take it. They did, however, take a trunk and suitcase belonging to Miss Ostenso and her brother, who are making a leisurely trip across the country. The car was parked in front of the Shore Crest hotel, 420 Wrightwood avenue, where they had stopped to visit friends.

ROBBER GETS 14 YEARS-LIFE.

Los Angeles, Cal., April 23.—(AP)—Henry Boyington, Livingston, Mont., was sentenced today to 14 years to life in San Quentin prison for robbery.

3 HOTELS START COURT FIGHT ON ADDED NRA COST

Oppose Further Burden to Receiverships.

Attorneys for the owners of three north side hotels yesterday began arguments before Circuit Judge Joseph Burke as to whether the hotels now in receivership should be forced to operate under the NRA hotel code at an added expense of from $1,200 to $1,500 a month. The hotels involved are the Parkway, Webster, and the Belden-Stratford on Lincoln Park West.

Harris F. Williams, attorney for the Lott Hotels, Inc., owners, argued the hotels should not be forced to abide by the terms of the hotel code at the added expense. He charged that the NRA code is unconstitutional and the federal agencies set up under the National Industrial Recovery Act have no right or authority to interfere with the operation of the hotels which are doing business locally and have no interstate aspects.

Assails Various Codes.

"A multitude of new offices have been created," said Attorney Williams, "and swarms of officers have been sent out to harass the people and use up their income through excessive taxation and other unlawful means of oppression."

"The constitution," he said, "is not a professorial or an experimental document but is a politically sound instrument. It is based on successful experience and should not be discarded because of the ideas and propaganda of those who are ambitious but ignorant and who are unfamiliar and unmindful of the teachings of history."

Questions Court Jurisdiction.

The matter was brought to Judge Burke's attention as the receiver for the hotels had been appointed in his court. Attorney Williams argued that the NRA code interfered with the court's jurisdiction over the receivership of the hotels.

First Assistant United States District Attorney Leo J. Hassenauer was an interested observer in court but offered no comment. The arguments will continue today.

FALLS THROUGH STEPS; CAUGHT BY HEAD AND HANGED

William McFadden, 50 years old, 2062 Polk street, was hanged yesterday in an unusual accident that occurred in the basement of his home. He had apparently been descending the basement stairs when a grillwork iron step broke, letting his body drop through. But his head was caught between two bars and he was held there, his feet off the floor. Passersby noticed the body through a window and notified police. A fire department squad had to be summoned to extricate him.

HARVESTER FIRM TO EXHIBIT RADIO TRACTOR AT FAIR

Increase 1933 Farm Equipment Show.

New attractions including a driverless radio-controled farm tractor will be the International Harvester company's contribution to the greater World's Fair of 1934, it was announced yesterday by F. W. Heiskell, the company's advertising manager. The driverless tractor, will be operated west of the Food building on Northerly island.

The exhibits of motor trucks and farm operating equipment which last year attracted millions to the Machinery hall in the Food building will be there again.

Show Twine Making.

The processes of twine manufacturing, from the time hanks of whitish-yellow fiber are received from Yucatan or the Philippines to the time the finished balls of twine are sent to the grain fields, will be shown by means of transparencies and slow motion factory machines. Slow motion also will reveal how twine is machine-tied by the grain binder knotter.

The latest tractors, operating 16 foot combines, four-row cultivators, and two-row corn pickers, all will be shown in motion. In the 15,000 square feet taken for the exhibits, it is promised that visitors from either farm or city will find unsuspected angles of interest, historical, economic, and mechanical.

Push 2 Projects Today.

Work will be started today on two important projects of the Exposition. Shortly after noon derricks will go into action and the first steel beam will be swung into place for the San Gimignano tower at the Italian village. The tower will be 130 feet tall, approximately the height of a 13 story building. Ground will be broken with considerable ceremony for the Dutch village on the beach Midway at 6 o'clock this evening.

There will be three bands and native singers and dancers to entertain an expected 2,000 Dutch-Americans who have been invited to attend.

FORCED TO CURB IN HOLDUP.

Max Drucker, 6333 Greenwood avenue, was robbed of $300 yesterday by two bandits who forced his automobile to the curb at Union avenue and 15th street as he was driving home from a bank.

Vaughan's rainbow garden of ten best gladioli 100 $2

PREPAID TO 600 MILES

Gladiolus, Charles Dickens

Ten each of these ten world famous varieties, separately bagged and labeled.

Charles Dickens, Pfitzer's giant purple-violet.
Betty Nuthall, giant coral pink.
Minuet, sensational large orchid.
Mrs. Von Konynenberg, true blue violet.
W. H. Phipps, most popular of glads.
Pfitzer's Triumph, unrivaled scarlet.
Mrs. Leon Douglas, largest of all.
Golden Dream, yellow champion.
Dr. F. E. Bennett, blue ribbon red.
Seafoam, pure white primilinus.

A FEW short years ago the catalog value of this collection was more than $100. Any gladiolus fancier will tell you these varieties are the aristocrats of the gladiolus world. Aside from the flowers, the crop of bulbs you will harvest will repay the cost many times over.

Century of Progress Collection, 60 Bulbs, $1 Sixty flowering size bulbs—ten each of six named varieties, all modern giant flowered sorts of brilliant colors, prepaid 600 miles for $1.

NRA Vaughan's Seed Store 10 W. Randolph St., Chicago

Enclosed is $......... for which send me items checked below:

☐ 100 Rainbow Gladioli for $2

☐ 60 Century of Progress Glads for $1

Name ....

Address ....

EXTRA months of wear SALE TUESDAY AND WEDNESDAY APRIL 24-25 FOR MEN WOMEN CHILDREN

OAK HALF SOLES 39¢ SEWED KLEIN'S SUPER K

Also LADIES LEATHER HEEL LIFTS 10¢

Material and Workmanship Guaranteed

KLEIN'S SHOE REPAIR 14 NO. CLARK ST.

MOTHER DEAR

Life's *richest* Blessing. Give her a lasting remembrance that will always remain before her—Your Own Photograph.

6 Beautiful Gibson Portraits and One 10 x 14 De Luxe Etching—Remarkable Value for . . . $5.00

GIBSON Photographers 58 E. WASHINGTON ST. Telephone Central 3982

OPEN SUNDAYS 10 TO 4

Sophisticated smartness.... gay vivid style....colorful modishness...ALWAYS with FOSTER QUALITY

The Hand Crafted Slipper with its Rick-Rack stitching is but one of the many intriguing new Styles by Foster $15.50

F. E. FOSTER & COMPANY 115 NORTH WABASH AVENUE.

In EVANSTON and OAK PARK you are invited to avail yourself of the convenience of our local Shops.

MANDEL BROTHERS

a store of youth a store of fashion a store of moderate price* *Copyrighted

3 Hats

Designed for the Smartest Heads in Chicago by the Millinery Salon, Fifth Floor

"Birdie" a pastel felt for champion golfers, $5.95

"Spring Song" a rough straw for important events, $10

"Big Moment" a large straw for romantic interludes, $5.95

JEAN ABBEY the Woman's Home Companion Shopper, gives you a thrilling talk on the fashions that inspired the color schemes of the new Dodge cars displayed at Mandel's this week.

WBBM., 9:15 A. M. Today

WHITE STAR IS THE AVENUE TO EUROPE

WHAT big times, at what small fares are yours this year when you make that trip to Europe on one of White Star's giant liners!

Learn a trick in ocean trips from seasoned seagoers...learn of the broad decks, the roomy cabins, the appetizing treats that White Star has in store for you. Learn the right ship for your ocean trip!

World's largest ship MAJESTIC The ship magnificent OLYMPIC De luxe express service to Cherbourg & Southampton

(NEW) GEORGIC BRITANNIC Luxurious Cabin service to Galway, Cobh & Liverpool

$110 (up) TOURIST CLASS $211 (up) First Class $158 (up) Cabin Class $84.50 (up) Third Class

From June 11 to July 9 rates are slightly higher.

Liberal reductions in all classes on round trip bookings. See your local agent. His services are free.

WHITE STAR LINE INTERNATIONAL MERCANTILE MARINE COMPANY

Company's Office, 216 No. Michigan Ave. Chicago. Randolph 6840.

A NASTY COLD ?

Don't let a little thing like a cold cut in on cigarette pleasure. You can smoke as much as usual . . . and enjoy it as much . . . if you smoke menthol-cooled Spuds. *They're actually 16% cooler.* What a difference that makes! Try a pack and see.

Carlsbad Sprudel Salt

The *natural* remedy for RHEUMATISM

Drs. Charent, Garrod and Piesse-Marie (famous European specialists) all recommend it for rheumatic affections of muscles and joints. Nothing brings quicker relief than a half-teaspoonful, taken in a glass of lukewarm water once a day.

Go to any drug store and get the *genuine imported* Carlsbad Sprudel Salt, evaporated in Carlsbad, Czechoslovakia, from the water of that world-famous natural mineral spring. Don't accept manufactured salts.

I LOVE GOOD FOOD AND EAT WHAT I LIKE THANKS TO BELL-ANS!

There is one best way to prove the prompt relief Bell-ans gives. That is to try it for yourself. Bell-ans is perfectly harmless yet brings prompt relief even in severe cases. Since 1897. Trial is proof—25c. NRA

BELL-ANS FOR INDIGESTION

Roxo WAUKESHA

Chicago Daily Tribune THE WORLD'S GREATEST NEWSPAPER

Vol. XCIII. Tuesday, April 24. No. 98.

Published daily at Tribune Tower, 435 N. Michigan-av., Chicago, Ill.
The Tribune Company, publishers.

MAIL SUBSCRIPTION PRICES.

Mail subscription prices in Ill. [outside of Chicago], Ind., Iowa, Mich., and Wis.—Daily with Sunday, one year, $12.50.
Zones 3 and 4 in states other than Ill., Ind., Iowa, Mich., and Wis.—Daily, $7.50 per year.
Zones 5 to 8, inclusive, Canada, Mexico, and foreign—Daily, $12.00 per year.
Entered as second class matter Aug. 12, 1903, at the postoffice at Chicago under act of March 3, 1879.

TAILOR JAILED FOR VIOLATING CODE IS FREED

Just Fooling, Says Judge Who Sentenced Him.

(Picture on back page.)

New York, April 23.—[Special.]—The placard advertising a 35 cent rate for pressing suits was gone from the window of Jacob Maged's little tailor shop at 138 Griffiths street, Jersey City, this afternoon. In its place was a Blue Eagle. Maged, if not quite so ruggedly individualistic as formerly, was a free man once more.

He had been sentenced last Friday by Judge Robert V. Kinkead to pay $100 fine and serve thirty days for violating the New Jersey state recovery act passed by the legislature last September to supplement the NRA. His offense was in charging 5 cents less for pressing suits than the 40 cent minimum set by his competitors under their code of fair competition.

Sentence Just a Lesson.

Today Judge Kinkead had Maged brought from the county jail, where he had achieved a reputation as an expert checker player over the week-end, gave him a little lecture on the importance of coöperation as opposed to individualism, and set him free. He never intended to enforce the sentence, Judge Kinkead said, but merely sought to administer an object lesson to "chiselers" and "price cutters."

Maged listened stolidly to the court's remarks and did not smile even when Judge Kinkead promised to become one of his customers. Maged promised to raise his rates to conform with those of his competitors.

Outside the courtroom, however, he told reporters he could not help hoping for a return of the good old days when a tailor charged 50 cents for pressing a suit, and more if he could get it. But his wife was pleased at the denouement, shook hands with Judge Kinkead, and thanked him profusely.

Conference Wins Freedom.

Maged was brought into court after a conference in chambers attended by Assemblyman Samuel Pesin, attorney for Maged, and J. Raymon Tiffany, special assistant attorney general in charge of enforcing NRA codes. Mr. Tiffany prosecuted Maged and asked the court to impose a sentence stiff enough to warn other code violators that the law had teeth in it.

Mr. Pesin informed the court that his client had been ignorant of the meaning of NRA. Now that the purpose of NRA had been explained to him, Maged was anxious to comply, Mr. Pesin said. Maged signified his acquiescence with a nod.

Addressing him, Judge Kinkead said:

"I am glad you have come into court in a spirit of repentance. My idea was to teach you a lesson. It never was the intention of this court that you pay the fine or be sent to prison. But there must be some way of impressing people who break the law that you did and it is necessary to demonstrate to people that the NRA state act will be rigidly enforced. This court will go along with the state in its war against chiselers and price cutters.

Insists on Compliance.

"The people at large should uphold the President and his plan and Gen. Johnson. If it were not for their action business would be at a complete standstill today. If the plan fails I am confident that the genius of the American people will assert itself again. Until then our citizens must obey the law."

BABY'S TOY HOE SENDS HIM AND MOTHER TO JAIL

New York, April 23.—[Special.]—Mrs. Fela Biro and her 2 year old son John spent almost all of today in court and jail, and tomorrow—if they go to Central park to play—John will be forced to leave his new hoe at home, for the hoe is the fascinating toy that caused all the trouble.

A policeman charged that John had been "digging" in Central park, a definite violation of the law. The evidence appeared to be overwhelming and the magistrate ruled that she must pay a fine of $2 or spend the day in jail.

"I had no two dollars," Mrs. Biro explained later, "and what little I did have we needed for food. Since Christmas my husband has worked hardly at all."

So she went to jail and since there was no one at home to look after John, he went to jail also. From noon until 4 o'clock they were detained.

"They must need money a terrible lot to ask a fine for what John did," Mrs. Biro said after being freed. "Little John hurt nothing. He was playing in the dirt right by the bench where I sat waiting for his father. There was no grass, just dirt, and the policeman came and told me I must take a ticket."

Secretary and Wife Take Stroll

Secretary of State Cordell Hull and Mrs. Hull as they strolled along the boardwalk at Atlantic City, N. J., recently. [Acme Photo.]

FAVORS INQUIRY ON GOAL OF MEN IN BRAINS TRUST

Says Opportunity Lost in Wirt Quiz.

[Chicago Tribune Press Service.]

Washington, D. C., April 23.—[Special.]—From Representative Frederic Lehlbach, hitherto silent Republican member of the so-called Wirt investigating committee of the house, today came a charge that his erstwhile Democratic colleagues on the committee had beggared the issue and disregarded their duty to ascertain the real purposes of the Roosevelt "brain trust."

In a comprehensive summary of the investigation into Dr. Wirt's charges against administration radical, Representative Lehlbach declared that the committee, dominated by Democrats, "had booted away its opportunity" to disclose the motives behind the "brain trust."

Scanned Sources Only.

Dr. Wirt, the New Jersey Republican pointed out, merely reiterated the social and economic philosophies of the "young liberals," which wer well known through their published writings. But the committee confined the investigation to the sources from which Dr. Wirt obtained his information, Lehlbach pointed out.

"This was an utterly futile proceeding," he declared. "Every well informed person knows from the speeches, published writings, and radio addresses of government officials constituting what is commonly known as the "brain trust," that their political, economic and social philosophy is substantially as set forth by Dr. Wirt.

Urges Study of Purposes.

"This committee was not authorized to sit in judgment upon the relative merits of the old order of a free people or a government regulated mode of American life. Under a broad, common sense construction of the resolution creating the committee, we were commissioned to investigate whether government officials, believing in a socialized American order, were so functioning as to facilitate its establishments. In short, what are the purposes of the brain trust and what are they doing about it?

"This the American people are entitled to know. This it was not only the privilege but the duty of the committee to ascertain. Unfortunately, the committee booted away its opportunity!"

Wilhelm's Granddaughter Will Enter English School

[Chicago Tribune Press Service.]

LONDON, April 23.—[Special.]—Pupils of the North Foreland Lodge school at Broadstairs will soon have a notable new classmate—Princess Friederika, 17 years old, granddaughter of former Kaiser Wilhelm, who is at present in London with her parents, the duke and duchess of Brunswick. The duchess was formerly Princess Victoria Louise, youngest child and only daughter of the ex-kaiser, while the duke is a first cousin of King George and the late Czar Nicholas. This is Friederika's first visit to England.

RAINEY ALL EXCITED OVER TALE THAT HIS CONTROL IS SLIPPING

[Chicago Tribune Press Service.]

Washington, D. C., April 23.—[Special.]—Speaker of the House Henry T. Rainey and his first lieutenant, Joseph W. Byrns, the majority leader, were greatly incensed today by published reports that President Roosevelt doesn't like their leadership in the lower branch of congress.

Mr. Rainey was particularly irate and savagely assailed the unnamed reporter for the Associated Press who dared to suggest that his control over the house membership was not as strong as it should be. Mr. Byrns cited the long list of administration measures which he and the speaker have wangled through the house this session and declared that instead of criticism he had heard nothing but compliments from administration sources.

The story, copyrighted by the Associated Press, appeared in newspapers throughout the country. It reported that the White House was far from satisfied with the manner in which the Rainey-Byrns combination has been running things on Capitol Hill and that President Roosevelt would be happy to see a more able leadership installed.

Reports that the President is dissatisfied with Mr. Rainey and Mr. Byrns have been current for some time. Although, as they claimed, most administration measures have gone through as desired, their handling of the legislative situation in other respects has been regarded as vacillating and weak. On the silver issue, for instance, Mr. Rainey himself assumed leadership of the house bloc that fought to force the administration's hand.

IRON WORKER HURT IN FALL.

W. L. Sprague, 36 years old, 948 Madison street, a structural iron worker, was injured yesterday when he fell two floors while at work in wrecking a building at 178 Jackson boulevard.

HULL DEFENDS NEW DEAL IN TALK TO EDITORS

U. S. Is Still on Trial, He Tells A. P. Group.

New York, April 23.—[Special.]—Economic and social rehabilitation dictated by policies of sound liberalism and at the same time preserving all the fundamentals of popular government is the very essence of the new deal, Cordell Hull, secretary of state, asserted today. He spoke before the members of the Associated Press at a luncheon at the Waldorf-Astoria.

"World standards of living are bound for a further decline, without restoration and expansion of international trade," Mr. Hull said.

"A practical middle course between extreme nationalism and extreme internationalism" was urged.

Mr. Hull made it clear he was expressing his individual views and not appearing in lieu of President Roosevelt.

"Potent remedies have been applied to stay panic conditions," Mr. Hull said, "and the more acute ravages of the depression have thereby been checked."

Nation Still on Trial.

"Our forefathers, guided by thousands of years of experience, were of the profound belief that continued human betterment largely depends on the extension of free government based on popular representation and constitutional safeguards," he said. "We of the present age are not unmindful of the fact that our democratic public, which extends popular government further than any other government of the past, still is on trial.

"Our present efforts may yet prove to be the final test of that momentous question, whether or not man is capable of self-government. I have confidence that an aroused, intelligent and patriotic people will measure up to this great task. Failure is unthinkable."

Goals of Recovery Plans.

The objective of recovery, he said, contemplates "reasonable hours, reasonable wages, and the maximum of employment for labor under the wholesome and favorable conditions to which the partnership of labor and capital fairly entitles it. It contemplates entirely reasonable profits to industry—not excessive or sweated or oppressive. People should not get rich by exploiting others."

At another point Mr. Hull said: "We do not desire public regimentation, but we should not permit irresponsible regimentation by small private groups in their own selfish interests. Self-regulation should be the true policy.

"Would not the government have been justly pilloried if it had not exposed and called for reforms of the outrageous financial manipulations of stock markets and security flotations which stripped millions of individuals of their life savings and left finance not worthy of public confidence?

"If upon fair and searching examination some liberalization of one or more of the alleged drastic clauses in the security act seems advisable, in my view affirmative action should be taken without delay."

ITALY DOUBTS IF HULL POLICIES WILL WORK WITHOUT 'BIG STICK'

ROME, April 23.—(AP)—The speech of Cordell Hull, secretary of state, to the Associated Press meeting today in New York was read in official circles with mingled approval and questioning. An ample text was sent the United States embassy by the state department.

Hull's statement that economic and commercial rehabilitation should be effected according to policies of sound liberalism while preserving the fundamentals of popular government was received with skepticism by Italian officials who believe rehabilitation could better be achieved through a corporative state in which the fundamental necessity is a strong totalitarian government.

These officials were interested in Hull's advocacy of self-regulation but were inclined to believe that self-regulation should be circumscribed and backed by vigorous government. The secretary's reference to permanent exchange stabilization, his declaration on the restoration of normal commercial intercourse with America's foreign neighbors and his denunciation of arbitrary and changing trade restrictions were welcomed.

3,000 STRIKE FOR 8 HOURS IN COAL UNION DISPUTE

Three thousand coal handlers were on strike for eight hours yesterday as a result of friction between two unions which are fighting for control of the industry's employés. The workmen walked out at 7 a. m. but returned to their jobs at 3 o'clock after J. L. McCarthy, representative of the state NRA compliance office, promised to investigate their complaints.

David Reese, president of the Chicago Coal Teamsters, Chauffeurs and Helpers union, which is known as the old organization and is not affiliated with the American Federation of Labor, said the walkout occurred when the workmen's employers attempted to deduct from their pay dues for the union's rival. The rival organization is the Coal Drivers, Helpers and Handlers' union which is affiliated with the A. F. of L. and is sponsored by State's Attorney Courtney.

Reese said he had a conference with McCarthy and complained to him that Mr. Courtney has been trying to force the members of the old organization to join the other union. He said that Mr. McCarthy promised to investigate the matter, but he added that if the NRA does not take action it will result in a strike of all the unions affiliated with the Chicago Teamsters' and Truck Drivers' Joint council which comprises about 27,000 men.

Moran Avers Mrs. Mack Drove Automobile Too Fast

Los Angeles, Cal., April 23.—[Special.]—Testifying that Mrs. Myrtle Buckley Mack, brunet actress-widow of the late Charlie Mack, had driven the Mack automobile too fast over Arizona roads, despite his request to slow up, George Moran, survivor of the blackface team of "Moran and Mack—the Two Black Crows," today pushed action in court here for $34,000 damages from his partner's widow. Mrs. Mack sat in court and shook her head in silent dissent to Moran's testimony. Charlie Mack was killed when the car driven by his wife blew a tire and upset. Moran was injured.

13,000 WORKERS GO ON STRIKE IN TWO CITIES

Cleveland and St. Louis Fisher Plants Hit.

Cleveland, O., April 23.—(AP)—Union labor and capital were deadlocked in Cleveland and St. Louis tonight in a test of strength involving 13,000 workers. A possibility of national repercussion in two major industries—motors and oil, was seen.

Expressing dissatisfaction with the course of the National Automobile Labor board, half of the 8,000 employés of the Fisher Body company began their long threatened strike here this morning, joining 2,000 filling station attendants who walked out a week ago.

At St. Louis 3,100 employés of Chevrolet and Fisher Body were on strike, protesting refusal of the companies to negotiate with the Federated Automobile Workers of America, and to reëmploy 118 workmen.

Labor Board Meets.

The labor board, refusing immediate comment on the Cleveland and St. Louis situations, met this afternoon to consider them. At the same time the board took up strikes involving 1,900 workmen at three Toledo automobile plants.

As more than 1,000 pickets snarled trafic outside the Fisher plant here, operations within were reported to be at a standstill, despite the assertion of L. R. Scafe, general manager, that "we have not shut down." Strikers said only foremen had ignored pickets' challenges and proceeded within the factory.

One woman was reported beaten in minor clashes between pickets and members of the afternoon shift of the factory as strikers tried to prevent the workmen from entering the Fisher plant. Mounted police rode their horses into a milling crowd of 6,000 repeatedly to maintain order. Only a few employés went inside the factory, it was reported.

Strikers Seize Scafe.

The strikers later gave chase to Scafe when he was seen leaving from a side gate. They cornered the official after chasing him several hundred feet, but pickets and police protected him from harm.

The strike of the filling station attendants, who are asking higher wages, shorter hours, and recognition of their union, also affiliated with the A. F. of L., approached a crisis as 275 tank wagon drivers proposed an immediate walkout.

Filling stations operated by major oil companies remained closed as a result of activities by pickets, who clogged driveways and demanded all kinds of free service, thus keeping the public from buying.

DIES OF INJURIES FROM FALL.

Valentine Deitz, 45 years old, 235 Menomenee street, died early yesterday in the Augustana hospital of injuries received in a fall.

Offering Chicago's finest
PIANO SERVICE
TUNING
REPAIRING
VOICING
REFINISHING
DE-MOTHING
for Upright, Grand and Reproducing Pianos
AMERICA'S COMPLETE MUSIC STORE
LYON & HEALY

Subscribe for The Tribune

QUALITY, VALUE—ABOVE ALL, YOUR SATISFACTION

TRIMOUNT TWO-TROUSER SUITS & TOPCOATS
A Rothschild value sensation that is stirring the entire industry
$35
including free-swing sport suits by the thousand
Every new weave—every new color—every new 1934 model—a colossal three-floor display which sets a value standard that's downright sensational
Suits in costly tweeds, worsteds, velours and Saxonies in single, double breasted and sport models. Entire 2nd floor for men's suits—longs, shorts, stouts, extra sizes, regulars. Entire 4th floor for young men. Entire 6th fl. for topcoats
MAURICE L ROTHSCHILD
MINNEAPOLIS — State at Jackson CHICAGO — ST. PAUL

You will be fascinated by the magnificence and utter opulence of its brilliant red color, which enhances a glorious freshness of this gorgeous
OLD FASHIONED LOUISIANA
STRAWBERRY SHORTCAKE
SERVED WITH PLENTY OF SNOW-WHITE RENZ WHIPPED CREAM 15c
AND TODAY WE HAVE ANOTHER SURPRISE FOR YOU
LA CHOY CHOW MEIN
—a dish chock full of healthy vegetables, lean pork and fresh mushrooms, concocted by a smart Chinese chef, served with CHINESE FRIED NOODLES AND TEA BISCUIT 30c
Pabst Blue Ribbon Beer On Draught Exclusively
225 S. Wabash — 6 S. Clark — 119 S. Clark
TRIANGLE RESTAURANTS
57 W. Randolph — 171 W. Madison — 307 S. Clark

"It's a dream!"
And just the thing to go with this new print Frock I bought.
Hat shown, Trellis Straw, $10. Others $5 to $20

New Prints 22.75
New, fresh, and different are these lovely print Frocks. They express youth and Spring in no uncertain way—and so reasonably priced—16.75 to 39.75
SUITS, COATS, HATS, HOSIERY, SPORTSWEAR
Johnson & Harwood
Pittsfield Bldg. — 1st and 3rd Floors
37 N. Wabash Ave. at Washington

—STOUT WOMEN—
Tuesday—and All Week
Sale!
and DEMONSTRATION
Regular $8.50 and $7.50
ADAPTOLETTE
Adjustable Foundations
with or without Slenderizing INNER-BELT
$6.95

Marvelous slenderizing garments that mold and hold your figure in smooth, flowing lines—in accord with fashion's latest dictates! Tremendous values at their regular price—phenomenal at $6.95.
Sizes 36 to 54
WILMA MOON . . .
Designer of Adaptolette Foundations
Will gladly analyze your figure without any obligation to you, and will personally advise you on the correct foundation to give you slimmer, more youthful lines.
Second Floor, Corsets
Lane Bryant
101 N. WABASH AVE.

LAWYERS' CLASH CAUSES A HALT IN RACKET TRIAL

State Quizzing of Sapiro Provokes Storm.

BY GEORGE WRIGHT.

A quarrel between state and defense attorneys developed yesterday afternoon during the first five minutes of the cross-examination of Attorney Aaron Sapiro, one of the main defendants in the racket conspiracy trial. So bitter did the lawyers become in their interchange that Chief Justice Philip J. Finnegan of the Criminal court, who is presiding at the trial, adjourned court an hour earlier than he had intended.

Attorney Sapiro, a widely known organizer of trade associations, who lives in New York, is one of 18 defendants charged with racketeering in four Chicago industries—linen supply, carbonated beverage, laundry, and cleaning and dyeing. He is involved only in the laundry phase of the case, having been counselor for the Chicago Laundry Owners' association.

Quizzed by Young Prosecutor.

Sapiro had completed two days of direct testimony in his own defense and his cross-examination had begun when the storm broke. Assistant State's Attorney Thomas G. Bugan, a junior prosecutor, began questioning the witness.

Bugan waded in without gloves. Shouting and pointing his finger at the suave Sapiro, he started on the defendant's career as an organizer of farmer coöperatives and trade associations.

Q.—How many failures did you have in your coöperative enterprises? A.—I had some as I said on direct examination.

Q.—Did a million farmers or growers sign your coöperative agreements. A.—More than a million growers.

Q.—Did you collect $1,000,000 in fees up to 1927 from these projects?

Defense Attorney Objects.

Defense Attorney Joseph Harrington jumped to his feet with an objection to the question. He also objected to Bugan's continuing with questions in spite of defense objections.

"Mr. Bugan, when a question is objected to, please wait until the court rules," said Judge Finnegan. Harrington's objection to the question was sustained.

The prosecutor then started to read a supposed speech made by Attorney Sapiro in Montgomery, Ala., in 1920 when he was organizing the cotton growers. Attorney Harrington objected and the jury was sent from the room. Special Assistant State's Attorney Edwin J. Raber, who has charge of the prosecution, arose to argue for the state.

Raber Assails Defendant.

"We want to show that the career of this defendant has been one of racketeering from start to finish," Raber began. "We want to show by cross-examination that he is not the savior he pretends to be.

"We want to show that he started suits against the persons he originally represented in order to collect fees. His position is one of betraying his clients. He is not the individual he paints himself to be here. We want to show he double crosses people he does business with."

Attorney Sapiro's eyes narrowed. He seemed to want to speak, but didn't. Attorney Harrington was on his feet again.

"You are not exempt from libel because you are in a courtroom, Mr. Raber," said Harrington. "It is not fair to slander this defendant on a proposition the prosecutor knows is not true."

Raber Hits at Fees.

Raber stood silent for a few moments, then replied:

"Well, we can show he got over $1,000,000 in fees."

"Are you jealous because you only get $150 a day?" retorted Harrington.

"Don't be silly, Harrington," said Assistant State's Attorney Thomas Dodd Healy.

"Silly, am I?" Harrington shot back. "I'll be alive and well a long time after you are in the insane house."

At this point Defense Attorney Benedict J. Short and Floyd Thompson jumped into the argument. Judge Finegan curtly adjourned court until today.

The dispute among the lawyers continued for a time after the judge left the bench. Attorney Sapiro urged the defense lawyers to let the prosecution to go as far as it likes. He said he could "take care of himself."

Sapiro Denies Racketeering.

The last hours of Sapiro's direct examination were taken up with his denials that he knew Al Capone or that he ever took part in any racketeering. During this questioning the state blocked Sapiro from putting into evidence remarks which he said State's Attorney Courtney and his employés had made about him.

Outside the presence of the jury Sapiro told of alleged "harassment" of the laundry owners' association, which he charged followed the election of Courtney as state's attorney. He said he was informed by some of the association's directors that Courtney had called them to his office and threatened to indict them for "something" if they did not withdraw from the organization.

Sapiro also quoted Capt. Dan Gilbert, chief investigator for Mr. Courtney, as saying to a director: "We are going to get rid of Sapiro."

After hearing these remarks Sapiro said he wrote letters to Mr. Courtney asking him to investigate the association at its expense, but he declared the state's attorney did not reply to the letters.

Prosecutor Raber argued against presenting this testimony to the jury and he was upheld by Judge Finnegan.

Defends Union Contract.

Earlier in the day Sapiro from the witness stand defended the contract between the laundry owners' association and the laundry wagon drivers' union, a contract which he drew up. This contract, which the state contends is evidence of racketeering, provided a $30 a week wage scale for drivers employed by association members. Union drivers employed by other laundry owners had a scale of $40 a week.

Sapiro testified that when John A. Swanson was state's attorney the contract was approved by one of Swanson's assistants, Charles Lounsbury. The question arose, Sapiro said, when a group of laundry owners who were not members of the association protested to Swanson's office that the contract was unfair.

Under questioning by Attorney Walter Lynch, Sapiro took full responsibility for the contract. He testified that he not only drew it up but also prepared for the laundry association a set of by-laws to replace those written by Gordon Hostetter, former secretary of the laundry association, who is now an official of the employers' association. The defense charges the present prosecution was inspired by the employers' association.

Tells of Unionization Fund.

Sapiro in his testimony explained the establishment of a fund by the laundry owners to unionize hand laundries. The prosecution charges that this fund was a blind to pay off Capone gangsters.

"I told George Knott (an official of the Laundry Wagon Drivers' union and a defendant) that I wanted to know something of the sweatshop conditions of these hand laundry stores," testified Sapiro. "I told Knott that we expected a complete survey of these places."

Sapiro then produced letters to show that he had informed Knott the fund in question should be used only for "legitimate purposes to organize the hand laundries." The idea behind the plan to unionize these laundries, Sapiro said, was to stop ruinous price cutting and violence.

On Witness Stand

AARON SAPIRO.
[TRIBUNE Photo.]

Rockford Tax Bills Cut 39.8 Per Cent Since 1930

Rockford, Ill., April 23.—[Special.]—A reduction in Rockford tax bills of 39.8 per cent since 1930 was revealed today in figures issued by County Treasurer Albert N. Nelson. General county taxes were cut 39.4 per cent, city taxes, 30.7 per cent; schools, 39.2 per cent; sanitary district, 29.2 per cent, and park district, 37 per cent.

U. S. TO JOIN FIGHT ON HOODLUMS AND SHADY LAWYERS

Courtney Pledged Aid of Income Tax Weapon.

State's Attorney Thomas J. Courtney yesterday was promised the coöperation of local federal authorities in his campaign against unethical Criminal court lawyers and labor union racketeers. The government, it was indicated, will attack through its most deadly weapon—the income tax law.

Following a three hour conference in the office of United States District Attorney Dwight H. Green, Mr. Courtney said:

"I have turned over to the government all of the information I have obtained relative to the activities of racketeers and labor hoodlums. At this time I cannot mention organizations or names. There will be income tax investigations of approximately twelve or fifteen men."

Aim at Labor Hoodlums.

Among those present were John E. Cassidy, head of the state NRA compliance board, and Carl Steffensen, mediator of the Chicago regional labor board. Labor hoodlums, it was explained, have been in the habit of bragging that they had the sanction of local NRA officials in efforts to further the interests of their respective organizations.

"There are various government bureau heads and alphabetical code officials who are unfamiliar with the activities of these racketeers," Mr. Courtney explained. "I have submitted records of these hoodlums so the government officials will have full knowledge of their reputations, activities, and associates."

Confers with Cummings.

Following the conference here Mr. Courtney departed for Washington, D. C., where he is to meet with Attorney General Homer S. Cummings, supposedly on the same subject. Mr. Green announced here that the full coöperation of his office would be accorded Mr. Courtney. The former also indicated that the Sherman anti-trust law may be invoked against certain merchants suspected of conspiring with the labor hoodlums.

Others present at the conference were First Assistant United States District Attorney Leo J. Hassenauer and Special Assistant United States Attorney General Harry N. Connaughton.

DAICHES' WIDOW WINS WRIT; TIES UP FIRM'S ASSETS

A temporary injunction restraining the Thomas M. Bowers Advertising agency from declaring dividends or otherwise paying its chief stockholder, Louis A. Weitzman, more than $100,000 was granted yesterday to Mrs. Belle Daiches, widow of Eli Daiches, president of the company who was murdered early last month.

In granting the order, Judge Joseph Burke in the Circuit court also enjoined the company from transferring out of Cook county the proceeds of $300,000 insurance on Daiches' life, which is payable to the firm. The order will be in force pending settlement of a suit in which Mrs. Daiches is asking for a half share of the company and it assets.

Neither Weitzman, chairman of the board of directors of the advertising agency, nor Mrs. Daiches was in court.

Killed in Taxicab Leap, Death Is Held Accidental

A verdict of accidental death was returned yesterday at an inquest into the death of an unidentified man about 35 years old who was killed earlier in the day when he attempted to get out of a moving taxicab in Harvey. The driver of the cab, James Phelps, said he was taking the man, who appeared to be intoxicated, to the police station in Harvey when he was unable to pay his fare.

Confer on Racket Prosecutions

Seated: Dwight Green (left), federal district attorney, and State's Attorney Courtney. Standing: Leo J. Hassenauer, assistant federal attorney; John E. Cassidy, NRA compliance director; Harry N. Connaughton, special assistant, and Carl Steffensen, national labor board mediator, in conference yesterday. [TRIBUNE Photo.]

CELLIST REFUSES TO PLAY SECOND FIDDLE AT HOME

(Pictures on back page.)

Three separate court actions in the martial troubles of a first cellist who refused to play second fiddle in his home life, came to light in the Superior court yesterday when Paul A. Kruse, solo cellist with the Blackstone Hotel String ensemble, filed a $25,000 alienation of affections suit.

Kruse, who lives at 2729 Best avenue, named Preston Hubert Lowery, interior decorating student, son of a wealthy Ada, Okla., family as having won Mrs. Kruse's affections by his "southern drawl, suave manners, and persistent attentions."

The other characters in the martial mixup include Mrs. Ruth Callerman Kruse, 24 years old, daughter of G. C. Callerman, wealthy sugar merchant, of 1120 Lake Shore drive; and Ennio Bollognini, a cellist with the National Broadcasting company.

The alienation suit sets forth that Lowery and Mrs. Kruse were students together in the Harrington School of Interior Decorating in the Allerton hotel, and that Kruse learned Lowery was playing undue attentions to Mrs. Kruse. She confessed this when he questioned her, he said.

He then went to Lowery, according to the suit, and told him:

"Stay away from my wife."

"Go play 'Somebody Stole My Gal'," Kruse quoted Lowery as retorting.

Kruse declares that he is entitled to $25,000 because of the loss of his wife's love, and the loss also of the inspirational effect she had on his cello playing.

Some time ago Mrs. Kruse filed suit for divorce, charging that Kruse deserted her on Jan. 27, 1933. Yesterday in addition to the alienation suit, Kruse filed a cross bill for divorce, denying the desertion charge, and naming Lowery and Bollognini as corespondents.

MICHIGAN AVENUE ROBBERS BEAT 2 GIRLS IN HOTEL

Two robbers entered the Auditorium hotel, 430 South Michigan avenue, yesterday and beat Miss Lucille Williams, 27 years old, a cashier, and Miss Bernice Downs, a stenographer, in an attempt to steal a packet which they apparently thought contained pay roll money. Miss Williams was descending the steps from the mezzanine floor when the two men halted her and snatched at the package which contained $4,300 in checks. Hearing her screams, Miss Downs rushed to her aid. The men struck the two girls several times and then fled empty handed to the street.

SENATE COMMITTEE VOTES 14 TO 3 FOR BIRTH CONTROL BILL

Washington, D. C., April 23.—[Special.]—With only three dissenting votes, the senate judiciary committee today favorably reported the bill introduced by Senator Hastings providing for the amendment of Sections 211, 245, and 312 of the criminal code to permit the dissemination by recognized medical authorities of contraceptive information, medicines, and articles. The vote was 14 to 3.

Known as "the birth control bill," the measure on which hearings have been held there times before the senate committee and twice before committes of the house, would remove restrictions written into the penal code in 1873 when contraception was classed with abortion and obscenity.

Under the law as it is now proposed to amend it, the prohibitory sections shall not be construed to apply to "any book, information, article, instrument, substance, drug, medicine, or thing," adapted or intended for the prevention of conception, for use by any legally licensed physician, or by his direction or prescription, by any legally chartered medical college, by any druggist in filling a prescription, or by any hospital or clinic, in any states, territory, or the District of Columbia."

Senators Ashurst, McCarran, and Stephens, all Democrats, were the only opponents of the favorable report made today on behalf of the full committee numbering ten Democrats and seven Republicans.

TREASURY VAULT DOORS CONTAIN LIFE TAKING GAS

Washington, D. C., April 23.—(AP)—Death by poison gas lurks in huge steel doors the government is setting in place on new vaults in the U. S. treasury.

A super-burglar who by some miracle penetrated half way through the 30 inches of metal would die quickly in a cloud of gas generated by chemicals concealed in the doors.

The vaults—big enough to contain all the monetary gold stock in the country as well as huge treasures in silver, currency, and securities—will be completed in September at a cost of $390,000.

The walls are built of concrete and matted steel, 27 inches thick, lined with metal plates, reputedly impervious to tool or torch.

ILLINOIS G. O. P. ATTACKS BILL FOR STATE NRA

Predicts Its Defeat in the Legislature.

Springfield, Ill., April 23.—[Special.]—The state Republican central committee today issued an attack on Gov. Horner's bill to authorized use of state agencies in enforcing in Illinois dictates of the National Recovery administration and other alphabetical creations of the Washington brain trusters.

Predicting that the legislature will refuse to grant the governor the dictatorial power which the committee charges is embodied in the bills, the statement emphasized the fact that under the bill, any whimsy of the brain trust automatically becomes a law in Illinois, for violation of which citizens of the state may be fined or sent to prison.

Provides Fine and Prison.

"The bill, introduced by Representative Thomas P. Sinnett [Dem., Rock Island], would provide that Illinois citizens could be fined $500 and sent to prison for six months for any infraction of any rule already made by Gen. Hugh Johnson or Donald Richberg [counsel for the NRA], or any rule which they might care to make between now and June 16, 1935," the statement begins.

"What the Volstead act was to prohibition appears but a mild and gentle gesture compared with the sweeping powers now sought to be extended to the state government. The bill would extend the penalties in Illinois even to business men who have not come under the NRA codes.

"The first section of the bill reads like a brain trust dream, with all the pretty catch phrases and claptrap usually used to cloak communism, and it also conceals a cheap, but sinister political trick by which the brain trust evidently hopes to make the NRA constitutional by evading the federal constitution's provision covering the delegation of power by the federal government to the states.

"This phrase, after setting forth that an emergency exists in Illinois, says, 'and it is hereby recognized that such an emergency exists throughout the nation.'

Similar Bills in Other States.

"Similar bills are being introduced in every state. If three-quarters of the states passed them, the brain trust would unquestionably declare that such action was equivalent to an amendment to the constitution and would use this in fighting off court attacks on the NRA."

The statement makes a particular attack on the section of the bill which, while providing that the state shall make purchases only from NRA code signers, gives the governor the right to set the provision aside at will. This, the committee charges, "is a delegation to Gov. Horner" of unlimited power to nullify state laws regarding the advertising for bids and the letting of state contracts to low bidders."

1 Killed, 1 Wounded in Philippine Political Drive

MANILA, P. I., April 23.—(AP)—An election inspector was slain and another wounded at Capiz today as politicians maneuvered for control of the legislature during the first year of preparation for independence. General elections will be held early in June.

DOG DEAD FOR 10 DAYS TWITCHES AND BLINKS EYES

Berkeley, Cal., April 23.—(AP)—A mongrel dog, put to death clinically 10 days ago, twitched at a fly on his ear and blinked at a light in a laboratory here today and Dr. Robert Cornish said he hoped he was one step nearer his goal in experiments to restore life and consciousness after death.

Dr. Cornish, a research worker at the University of California, previously succeeded in reviving the physical functions of dogs after they had been asphyxiated, but had not succeeded in restoring consciousness, and always low blood pressure stopped the heart.

Dr. Cornish then injected a fluid into the dog's veins to supply something for the heart to pump again.

"The latest dog's reactions to a fly on his ear and by his blinking at a light," Dr. Cornish commented, "would seem to indicate that it is not impossible for the brain cells to be restored.

"If the eye's retina can repair itself, other brain centers may be restored in time."

Dr. Cornish recently rejected the offers of six persons to act as subjects in his unusual experiments, declaring death in such cases would be classed as "murder."

MANDEL BROTHERS
a store of youth a store of fashion
a store of moderate price*
*Copyrighted
Mold Your Figure from 18 to 16 ... Even 14
Without Starvation Diet or Violent Exercise
Figures are tailored to measure in the Body Contour Shop and the treatment is as pleasant as the results are gratifying. Treatments started now will probably yield results in time for the summer months.
State 1500—Local 673 for Appointment
Body Contour Shop—Fifth Floor—Wabash.

3 Doses of Foley's Loosens Cough
Proof! "Wouldn't be without Foley's for my family and 2 children. They like the taste." Mrs. M. Merson, Md.
HONEY Soothes Throat — Tickle TAR Loosens the Phlegm
For old or young—during day or night—you can safely rely on Foley's Honey and Tar for quickest results. Coughs due to colds may get serious fast, don't delay. Get genuine FOLEY'S today—refuse substitutes. Sold everywhere.

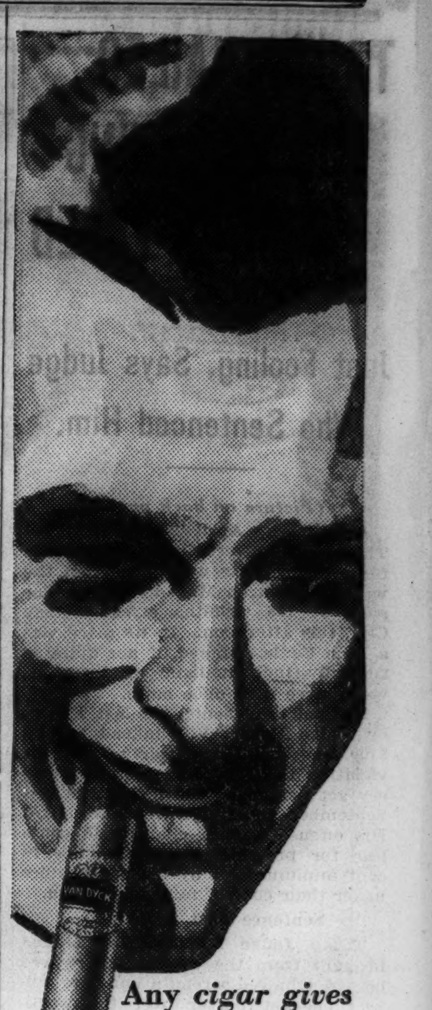

Any cigar gives smoke!
But Van Dycks give enjoyment!
Man, it's great to be alive when you can hire happiness for a nickel!
If you're after flavor, ask for
VAN DYCK
"19-32's" A FINE 5¢ CIGAR

FULLER BRUSH Thrift Special
FULLER WET MOP
NOW 89¢ with every $2.00 Order
Limited Time Offer!
Take advantage of this wonderful offer today. Visit or phone the Fuller Brush Studio, or buy it from the Fuller Brush Man who calls at your home.
FULLER BRUSHES
SALES STUDIO
22 S. Michigan Ave.
State 7374-7375
Industrial Division—State 6385

fly THE LINDBERGH LINE TWA
Shortest Route Coast to Coast
OVERNIGHT TO CALIFORNIA

Los Angeles	$115.00
San Francisco	115.00
San Diego	115.00
Bakersfield	115.00
Fresno	115.00
Oakland	115.00

(Ten per cent reduction on round trips)
(Ask about low Air Express Rates)
TRANSCONTINENTAL AND WESTERN AIR, Inc.
33 Palmer House Lobby
STATE 2433
Travel Shop, 354 N. Michigan Blvd., Central 7200
Union Station, FRAnklin 6700

OLD GOLD
HIGHEST CASH PRICES PAID
This Institution Is Authorized by the Government to Buy Old Gold, Discarded Jewelry, Dental Gold, Watches, Silver, etc.
UNITED STATES GOLD PURCHASING CO.
36 So. State 5th Floor
Corner Monroe—North American Bldg.

ROXY

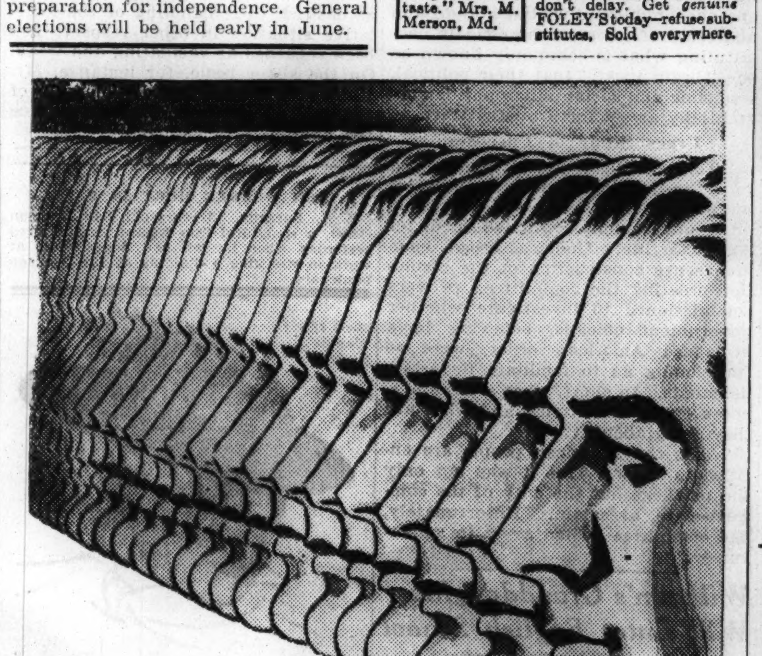

Each Day 1600 Men
• End Dandruff
• Grow New Hair
• Stop Falling Hair
What Thomas is doing daily for 1600 men (many of them well known business and professional leaders) Thomas can also do for you. Thomas treatment can end your dandruff, stop abnormal hair fall and promote hair growth for you on the thin or bald spots. More than 16 years of success in accomplishing these results prove the value of Thomas' method. The Thomas' have reduced hair and scalp treatment to an exact science—have removed it from the realm of haphazard, hit-or-miss speculation.
You owe it to yourself to look into this reliable, dignified scalp service. Call today for a complete scalp examination. No charge is made for the examination and you will not obligate yourself in any way.
THE THOMAS'
World's Leading Hair and Scalp Specialists—Over 45 Offices
Loop—30 W. Washington St.; Men, Suite 603; Women, Suite 600
West Side—4010 W. Madison North Side—4753 Broadway
South Side—6306 S. Halsted St. and 841 E. 63rd St.
HOURS—10 A. M. to 8:30 P. M. SATURDAY to 7 P. M.

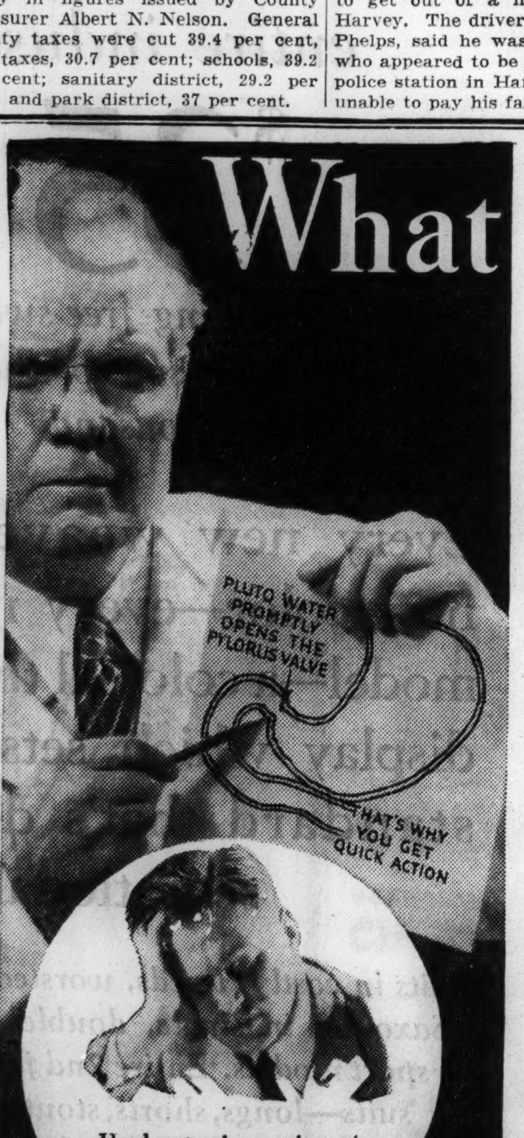

What happens inside when you use a Laxative?
Doctors Warn Against Irritating Drugs
PLUTO WATER PROMPTLY OPENS THE PYLORUS VALVE
THAT'S WHY YOU GET QUICK ACTION
Heed nature's warning of Asthenia. Cleanse out those wastes and poisons with gentle Pluto Water.
Constipation means just one thing—clogged intestines.
One way to start action is by irritating the delicate membranes of the digestive tract with harsh medicine-laxatives (often disguised as candy).
That works for a time. Then the muscles become sluggish—you have to increase the dose. Soon the laxative-constipation habit has you in its grip!
Nature's Way—a Flush (The Water Way)
Nature's way is far more simple. It is merely to flush out the wastes and poisons—without impairing the intestinal muscles in the least.
That's why more than 50,000 physicians recommend Pluto Water. For Pluto is not a drug or medicine laxative but a saline mineral water. The same amount each time—no need to increase it—always performs, does not gripe, gives positive results in less than one hour—cannot give you the laxative habit!
Pluto Water is gentle—but speedy. That's because the proper dilution—one-fifth glass Pluto in four-fifths glass hot water—promptly opens the pylorus valve... permits the flush to enter the intestines and complete its work without anxious hours of waiting.
Shake off Asthenia!
If you feel achy, listless, only half-alive, that's nature's warning of Asthenia—a condition usually caused by the poisons of constipation. Pluto's famous ten-day treatment ends it promptly—makes you feel like a different person.
Get a bottle today from your nearest druggist. In two sizes: Splits 25c—large bottles (3 times as much), 50c.
PLUTO WATER, properly diluted, is gentle, effective and practically tasteless.
PLUTO WATER America's Laxative Mineral Water
FROM FRENCH LICK SPRINGS, INDIANA—AMERICA'S GREATEST SPA

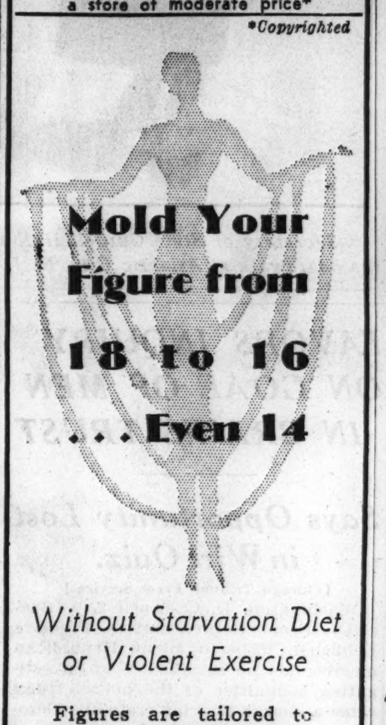

WATCH REPAIRING Guaranteed One Year
60¢
We Buy OLD GOLD and Jewelry
Specials: Your watch cleaned by hand, or stem or mainspring or jewel. Hand, plain...20c Set Spring...75c Crown...40c Set Lever...90c
CRYSTALS While you wait. Plain 25c
Cases polished and dial cleaned FREE
Other low estimates
MASTER WATCH & JEWELRY REPAIR
LOOP—19 E. ADAMS ST. Between State and Wabash
LOOP—62 W. WASHINGTON Between Dearborn and Clark
NORTH—4749 BROADWAY
SOUTH—6353 S. HALSTED
WEST—4005 W. MADISON

INDUSTRY AIDS SELF TO MEND OWN TROUBLES

Fox River Towns Cut the Taxes, Too.

BY ARTHUR EVANS.
[Chicago Tribune Press Service.]

Appleton, Wis., April 23.—[Special.]—Reduction of governmental costs is pointed to here as one difference between the cities in the Fox River Valley authority, a localized recovery agency, and the Tennessee Valley authority, a Washington burocratic program set up with $50,000,000 as a starter. Since the depression was clamped on, the valley towns have slashed their taxes and levies.

These Towns Cut Taxes.

In Appleton between 1931 and 1932 the drop was 30 per cent, and this year another decrease of $90,000 was made. Green Bay, Kaukauna, Menasha, Neenah all pressed down, and after sweeping decreases in preceding years, lopped another $2.70 per capita off the tax bills between 1933 and 1934. The figures are those of the valley authority headquarters, and they are presented as a contrast between reduced cost of local governments here and the tremendous increase in costs at Washington. The valley cities balanced their budgets to meet the depression.

Relief costs for the idle, however, wiped out much of the savings. In Oshkosh, Mayor George Oaks reports, that in that city alone government costs were cut nearly $200,000 in a community of 40,000 with an assessed valuation of $50,000,000.

Meet Relief Expenses.

The difference, however, was offset by the increased cost of idle relief. Due to the situation of its major industry, wood working, Oshkosh was hardest hit of the valley cities, and the disbursements for idle relief have raised the tax rate to $3 per hundred, where in normal times it would be about $2.

Integration of industry and agriculture is an old story in these regions. The Fox River Valley authority [local not federal] points out that years ago it developed naturally through private enterprise, although at Washington the brain trust is crooning it as something new to be accomplished only under government auspices. The four counties in the valley have a population of 269,544. Of this 154,000 is in the seven leading cities, the rest is farming or in small rural and manufacturing villages and towns.

Normally, in this area 60 per cent of the total income is produced by industry and 40 per cent by agriculture. More important still, the agriculture largely represents money crops and commodities upon which some industries are directly founded. More than 55 per cent of the local agricultural income is said by the statisticians to be derived from milk and its products and from poultry.

Private Industry Aids Self.

What private enterprise in the Fox valley with the support of local government is doing towards recovery under the "natural territorial unit" setup, is exemplified by a few cases cited by industrialists.

A millwork plant, which was closed down for lack of orders, was aided in getting new business in uncovered territory 700 miles away, and is now running. A canner in one of the large cities, whose business was vanishing, was aided by larger industries in finding a market 800 miles from his plant.

Research was undertaken in the use of the new metal alloys, stainless steel and aluminum alloy, for application in industries in the region. Some plants in the valley make machinery of such excellence that their order books were fairly well filled even during the depression. Some of them are now seeking improvement of their product. One concern which uses $100,000 worth of papermill materials a year was introduced into one community with a view of utilizing in a new manner some of the byproducts.

Light luggage for airplane travel; synthetic leather for footwear are other features.

One millwork plant was yanked out of the red by the development of a new type of storm window which found a ready market. Stone quarries now unoperated are being presented as sources of supply to prepared roofing manufacturers. In several instances paralleling industries have been consolidated under suggestion of the industrial clinics.

Recovery seems progressing more rapidly in parts of the valley than in some other regions. The paper industry, for one thing, was less hit by the depression, so far as output is concerned, than most other industries, although prices, of course, went down.

The report of the state industrial commission has some interesting figures. Last January Neenah and Menasha had 6 per cent more persons employed in industries than in the average month during 1925 to 1927. Pay rolls were 17 per cent lower than during the 1925-1927 period.

Appleton had 97 per cent employed and 67 per cent of the weekly pay roll of the 1925-1927 average. Green Bay had an employment index of 73 per cent and a pay roll index of 47. Fond du Lac had 90 per cent employed and 68 per cent of the old pay rolls. The base, 100, is the monthly average, 1925-1927, for manufacturing industries.

Oshkosh was one of the low citits. Its employment index was 42 and its weekly pay roll index 25.

EX-SHERIF KILLED IN SHOP.

Gettysburg, S. D., April 23.—(AP)—F. A. Hartman, former sherif of Potter county, was killed Saturday night or early Sunday in the Blacksmith shop of his farm home west of here. A shotgun, from which he is believed to have been ejecting shells, was discharged.

Hammel Clings to Denial in Court

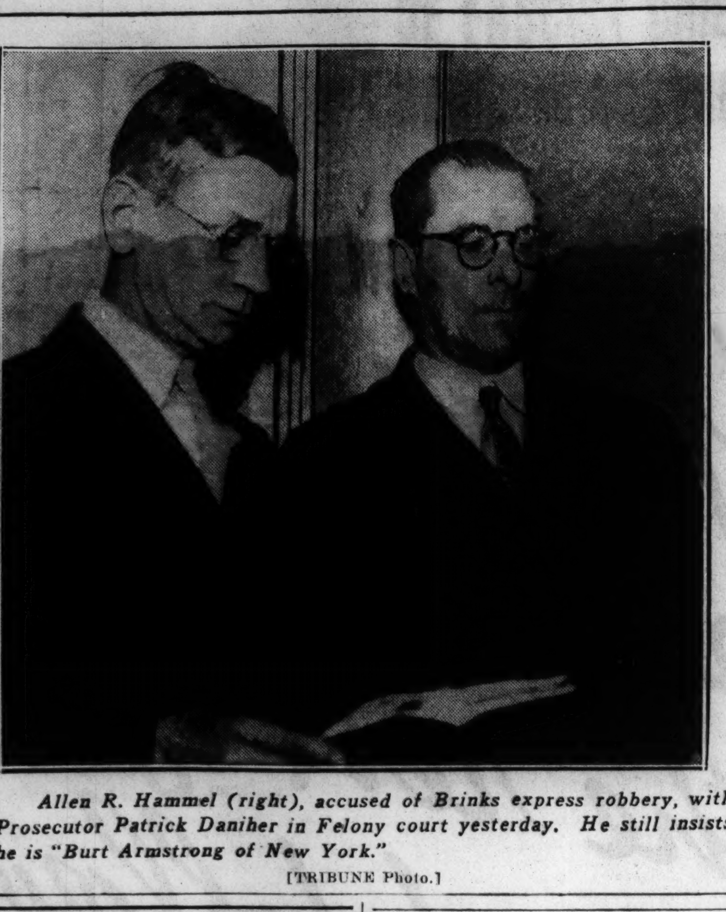

Allen R. Hammel (right), accused of Brinks express robbery, with Prosecutor Patrick Daniher in Felony court yesterday. He still insists he is "Burt Armstrong of New York."

[TRIBUNE Photo.]

ROOSEVELT HER 'PAL,' SO HAWAIIAN PRINCESS SETTLES CLAIM FOR $1

HONOLULU, T. H., April 23.—(AP)—Because "President Roosevelt is my friend," 73 year old Princess Theresa Cwana Kaohelelani, one of the last of the proud Hawaiian nobility of the last century, today sold her claim to fishing waters to the government for one dollar.

Once a resident of Washington as the wife of Robert Wilcox, first Hawaiian delegate to congress, the aged princess made formal transfer of her rights in the court of Federal Judge Lymer. The waters involved are a part of the Pearl harbor area.

"I believe I should do this if the government needs the fishery," she explained. "What use have the Hawaiians for all that water? I believe I should give my rights to my country. President Roosevelt is my friend."

FIGHT BLAZE IN OLD HAYMARKET AREA; TWO HURT

Two firemen were injured last night when fire swept through three floors of a six story building at 728-730 West Randolph street, in the old Haymarket district. Fireman Edward Banks of Engine No. 13 received a broken leg when he fell from the second floor fire escape at the rear of the building, and Fireman Dina Cola of Truck No. 6 was cut on his right foot by an ax in the hands of another fireman.

The fire broke out on the third floor at 728 West Randolph street, which is occupied by the Western Food corporation. The only other tenant of the building is the Nicholson Brothers & Karos, Inc., liquor importers and fruit dealers.

Fire Marshal Michael J. Corrigan said the damage was small.

HAMMEL DEFIES LIE DETECTOR AS 'OTHER FELLOW'

Theft Suspect Persists in Dual Personality.

Allen R. Hammel, Brinks Express company guard, who fled with $39,000 last December, was subjected to the lie detector test in the county jail yesterday.

Hammel insists he is Burt Armstrong, a real estate dealer of New York City. His wife and children insist he is not Armstrong, but Hammel. Yet, since his return several days ago from Philadelphia, where he was seized two weeks ago, he has shown them no sign of recognition.

Lie Detector Fails.

In an effort to determine whether Hammel is feigning amnesia, or is actually afflicted with a peculiar personality complex, psychiatrists applied the test. Dozens of questions were put to him; his home life was touched upon, and his wife and children were mentioned. To all this background, Hammel's reactions were negative. At no time did the swaying needle of the lie detector mark upon the chart any telltale graphs to indicate suppressed emotion. Hammel's mental reflexes remained unshaken.

"His answers all agree with his contention that he is Armstrong," said Dr. John A. Larson of Rush Medical college, who applied the test.

"Nothing in the test indicated a guilty complex on his part."

Answers to "Armstrong."

In the Felony court earlier Hammel gave another instance of his apparent conviction he is Burt Armstrong. He appeared in court on a technical arraignment on a charge of larceny.

"Allen R. Hammel," called the clerk.

Hammel sat immobile in his chair. In no manner did he show any response.

"Alias Burt Armstrong," finished the clerk, after a pause.

Hammel jumped from his chair and stepped to the bar of the court. Looking on curiously were Judge Frank M. Padden, First Assistant State's Attorney Wilbert F. Crowley, Dr. Larson, who is an assistant professor of psychiatry, Dr. Harry Hoffman, director of the behavior clinic, and Dr. Warren E. Pugh.

After a few formalities, Judge Padden set bail for Hammel at $50,000 and continued the case until today.

It is planned to subject Hammel to further scientific tests today in an effort to break his dual personality.

LIQUOR BUSINESS SO SLOW, OHIO SEEKS TO CLOSE UP SOME STORES

Columbus, O., April 23.—(AP)—More than half of Ohio's state liquor stores face closing because of lack of business.

Col. John A. Hughes today announced that a "dozen stores whose sales do not justify their continuance" will be closed if the legislature enacts a pending bill that would make it optional with his department whether to operate a store in each county or not. The present law makes one store to each county mandatory.

Coloma Selects Brunette as Blossom Queen Entry

Coloma, Mich., April 23.—[Special.] Virginia Friday, 18 years old, a brunette, was chosen tonight as Miss Coloma in the 1934 blossom festival. Her alternate is Miss Iona Clark, 18 years old, a blonde. Miss Friday is the daughter of Jacob Friday, a fruit grower.

DE PRIEST TEST ON RESTAURANT DUE TOMORROW

Washington, D. C., April 23.—[Special.]—A final settlement of the race controversy due to the house restaurant ban on Negroes is expected to be reached Wednesday.

Representative Oscar De Priest, Chicago Republican and lone Negro member of congress, today obtained assurances from house leaders that his resolution challenging the authority of Accounts Committee Chairman Lindsay Warren [Dem., N. C.] over the restaurant will be brought to a vote on that day.

Mr. De Priest attempted to force his resolution to a roll call on the floor today through the medium of a discharge petition signed by 145 members. Representative John J. O'Connor [Dem., N. Y.] pointed out, however, that the De Priest resolution already had been reported out voluntarily by the rules committee. Leaders on both sides, O'Connor stated on the floor of the house, have agreed that Mr. De Priest's challenge to the North Carolina Democrat will be voted upon on Wednesday.

Laredo-Mexico City Train Leaps Tracks; 37 Injured

MEXICO CITY, April 23.—(AP)—The international train from Laredo, Tex., bound for Mexico City, left the tracks near Queretaro early today, injuring 37 persons, 11 seriously. No American was hurt. All trafic on the railroad was halted by the wreck. The Pullman car on the train was not damaged.

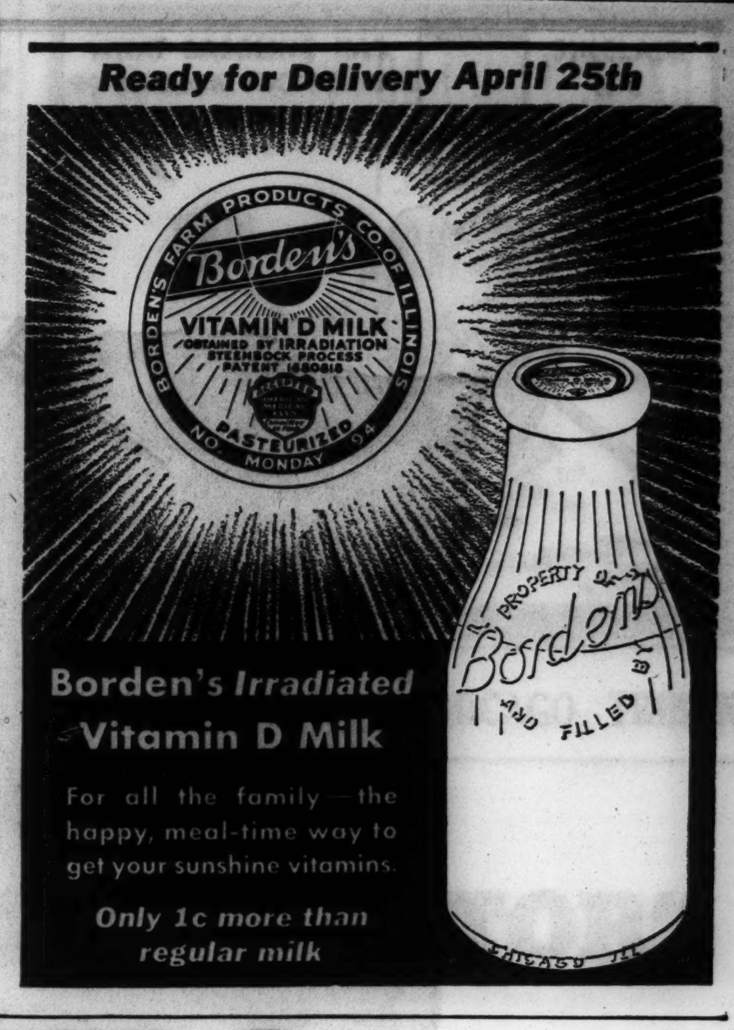

ARE YOU A "FRONT SEAT" BUYER?

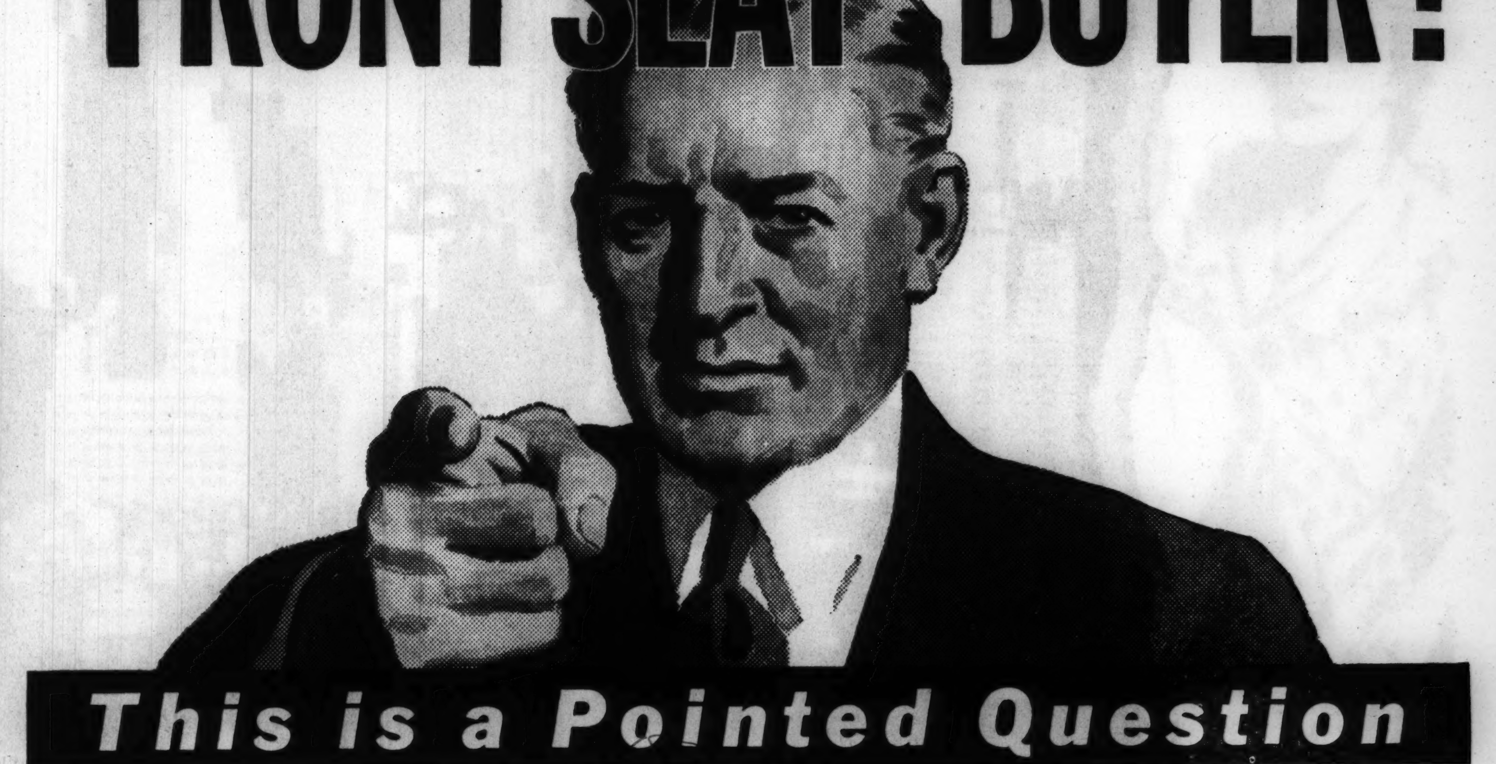

This is a Pointed Question

★★★ It points right at the driver's seat of a new 1934 Twin-Ignition-powered Nash. *It points also at the drivers' seats of other cars in the Nash price field.*

You cannot compare cars from the advertisements. Neither can you compare them adequately on the showroom floors. But, if we can persuade you to drive, not just the 1934 Nash, but some of its competitors as well, *you'll thank us!*

We could talk ourselves hoarse about the 10 great Points of Preference in 1934 Nash engineering *but you never will know* what they mean until you've taken this car outdoors, through crowded traffic, up hill and down, around corners, into tight parking places, and then compared what a Twin Ignition Nash does, and how it does it, with the performance of other cars.

Be a "front seat" buyer in 1934.

COMPARE! COMPARE! COMPARE!

Nash Ten Points of Preference Provide America's Finest Ride

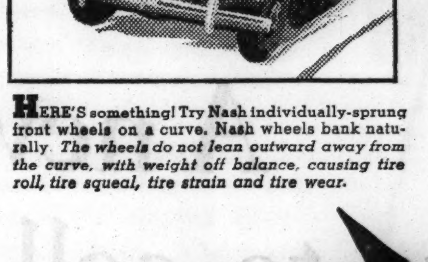

HERE'S something! Try Nash individually-sprung front wheels on a curve. Nash wheels bank naturally. *The wheels do not lean outward away from the curve, with weight off balance, causing tire roll, tire squeal, tire strain and tire wear.*

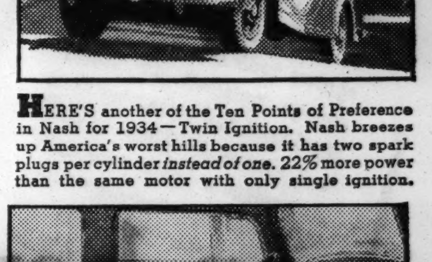

HERE'S another of the Ten Points of Preference in Nash for 1934—Twin Ignition. Nash breezes up America's worst hills because it has two spark plugs per cylinder *instead of one.* 22% more power than the same motor with only single ignition.

HERE'S THE PLACE TO BUY A CAR

$775 TO $2055 f. o. b. Kenosha, Wis.

1934 TWIN IGNITION VALVE-IN-HEAD NASH

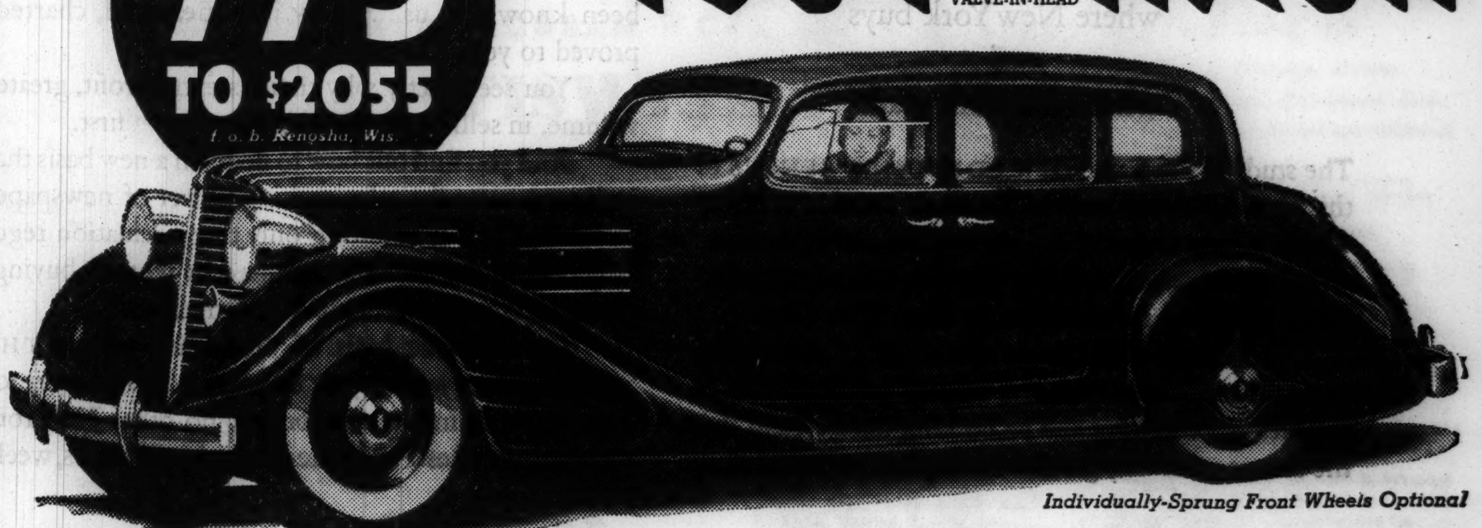

Individually-Sprung Front Wheels Optional

Big Six, 116" W. B., 88 H. P. . . . . $775 to $865
Advanced Eight, 121" W. B., 100 H. P. . . . . $1065 to $1145
Ambassador Eight, 133" W. B., 125 H. P. . . . $1575 to $1625
Ambassador Eight, 142" W. B., 125 H. P. . . . $1820 to $2055

NEW NASH-BUILT LaFAYETTE, THE FINE CAR OF THE LOWEST PRICE FIELD, $595 TO $695

(All prices f. o. b. Factory, subject to change without notice. Special Equipment Extra)

2360 Prairie Avenue, Corner 24th Street NASH SALES, INC. Michigan Avenue Display Room, 2426 S. Michigan Ave.

SOUTH
SOUTH SIDE NASH SALES, Inc. 7158 Stony Island Ave., Chicago
ROBERT CRIST COMPANY 7616 S. Halsted St., Chicago
E. J. SIMBORG COMPANY 13541 Brandon Ave., Chicago
ARCHER AVENUE NASH SALES 3962 Archer Ave., Chicago
OPAS MOTOR SALES 5114 So. Racine Ave., Chicago
TOURISTS MOTOR SALES 5944 South Western Ave., Chicago
ROSELAND NASH SALES CO., Inc. 536-542 W. 119th St.
PATTERSON MOTORS 12833 S. Western Ave., Blue Island, Ill.
UNITED MOTOR SALES 1437 Emerald Ave. Chicago Heights, Ill.
ARTHUR MAHLER 3rd & Locust Sts., Matteson, Ill.
WEST
KAPLAN MOTOR SALES, Inc. 3152 Ogden Ave., Chicago
BERWYN-CICERO NASH SALES 5239 W. 22nd St., Cicero, Ill.
HILL MOTOR SALES CO., Inc. 636-650 Madison St., Oak Park, Ill.
NORTHWEST
LOGAN SQUARE MOTORS, Inc. 2488-98 Milwaukee Ave., Chicago
ROME MOTOR SALES 4107 Milwaukee Ave., Chicago
HARRY E. KRUSE Palatine, Ill.
NORTH
HODES MOTOR COMPANY 2801 N. Crawford Ave.
ISAACSON MOTOR SALES 3020 Broadway, Chicago
NASH LAWRENCE AVENUE MOTORS 3024-26 Lawrence Ave., Chicago
BROADWAY NASH COMPANY 5300 Broadway, Chicago
EVANSTON NASH CO. 1735 Benson Ave., Cor. Clark 1½ Blocks North of Davis St. L Station (5065)

Kroger Consumers

TODAY'S AND TOMORROW'S BEST VALUES

ORANGES NAVELS

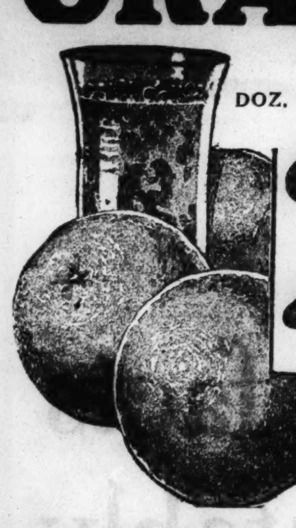

DOZ. Large, sweet, juicy 27c

BANANAS Wholesome, luscious, ripe fruit 3 lbs. 17c

POTATOES IDAHOS These are extra fancy selected 15 lb. peck 29c

SUGAR Pure, fine, granulated. BAG-O-SWEET 10 lb. cloth sack 49c

BACON Lean, Sweet Brand SLICED It's hickory smoked No waste No rind

½ lb. pkg. 10c

COOKIES Fresh baked Ginger Snaps or Fig Bars 10c LB

EDUCATOR TOASTED CHEESE THINS or Hammered Wheat Thinsies Pkg. 12½c

HOUSEHOLD NEEDS

CRYSTAL WHITE SOAP CHIPS Large 21-oz. pkg. 10c

SUPER SUDS 3 Pkgs. 22c Large bar Octagon Soap free with 3 packages Super Suds

AMERICAN FAMILY SOAP Saves the clothes BAR 5c

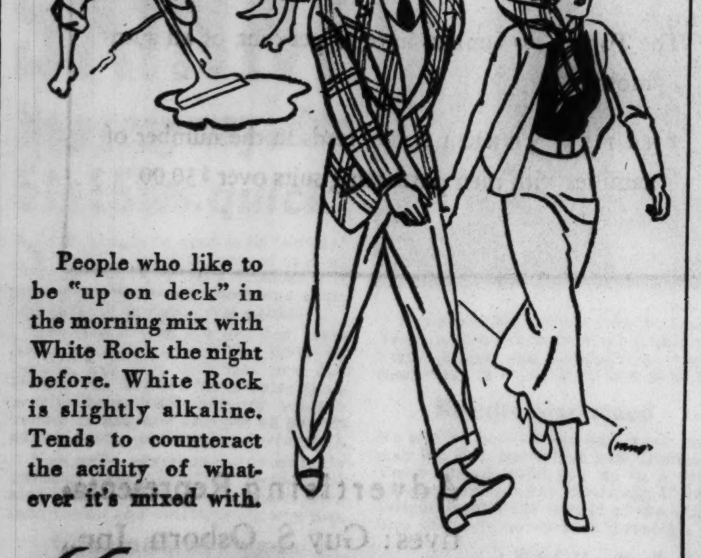

People who like to be "up on deck" in the morning mix with White Rock the night before. White Rock is slightly alkaline. Tends to counteract the acidity of whatever it's mixed with.

White Rock BETTER FOR YOU

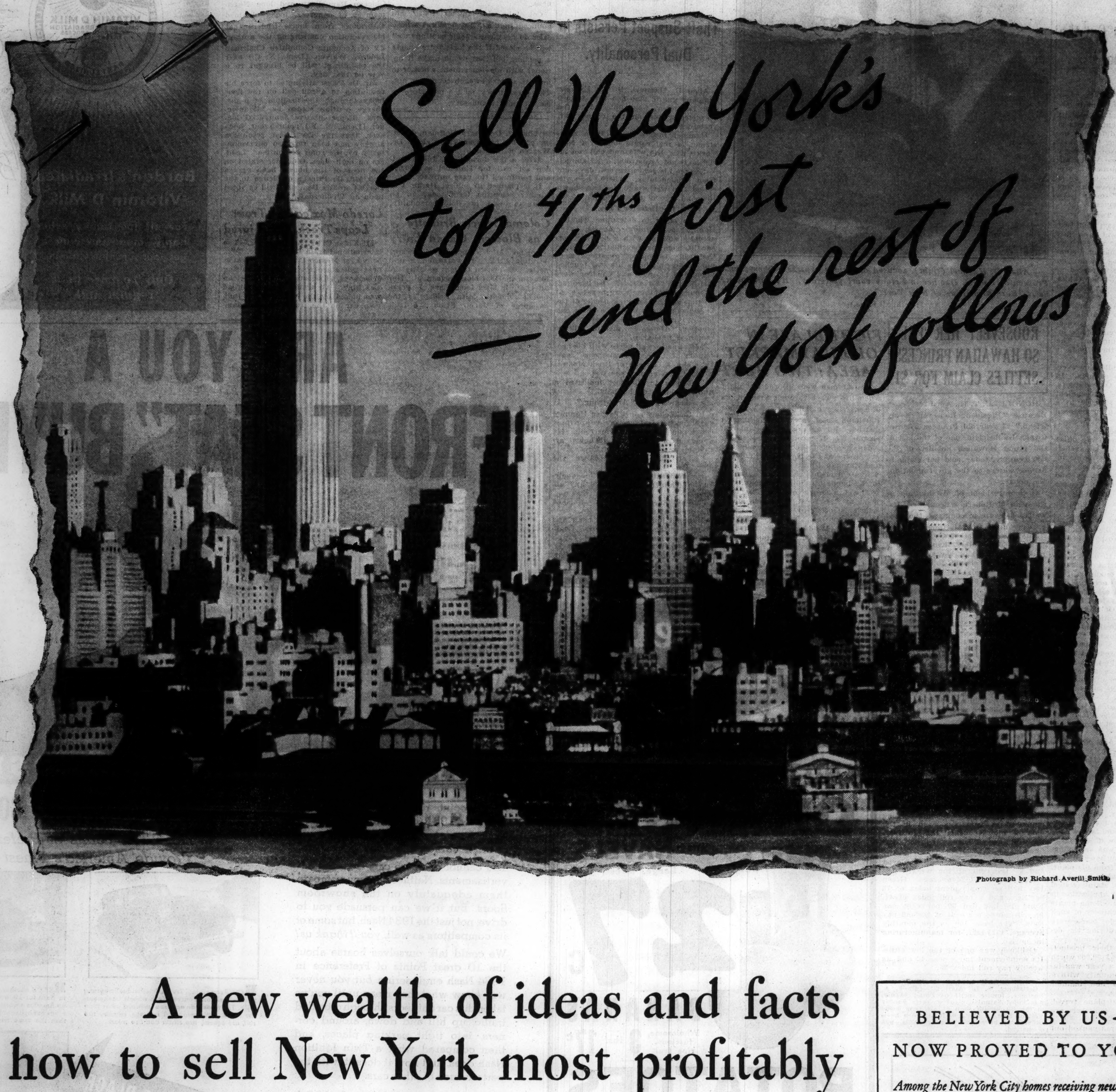

Photograph by Richard Averill Smith

A new wealth of ideas and facts on how to sell New York most profitably

There is ready today, the first concrete study of

how New York buys

what New York buys

where New York buys

and

what New York reads

The study is the R. L. POLK CONSUMER CENSUS of this $5,500,000,000 market. Through THE NEW YORK TIMES it is now available—on request—to advertisers sales-executives, advertising counsel, and *anyone* interested in selling merchandise to New York City.

R. L. Polk & Co. made this study . . . obtaining personal interviews with the women buying-heads of families . . . checking and rechecking until certain that the census accurately gives the complete statistical story of advertising and selling in this mammoth market.

Why "the Top 4/10ths" — and Why THE TIMES

What this new evidence now proves has long been known to us . . . now it is measured, charted, proved to you.

You see exactly why there is extra profit, greater volume, in selling New York's Top 4/10ths first.

And you find out how to do it, on a new basis that really measures the sales-making power of newspaper circulation . . . by counting only that circulation regularly read in the home, as reported by women buying-heads of families!—"Home-Effectiveness."

On this true basis of productive-power, THE TIMES (either weekday or Sunday) is shown to reach Top 4/10ths homes with economy no other New York paper approaches. Per-home-reached THE TIMES, weekdays, costs 15% less than the next paper; 80% below the average for all. And the Sunday TIMES is 44% below the next nearest; 83% below the average for all.

The reasons back of THE TIMES' unique sales-making, business-building power are reduced to simple arithmetic.

. . .

This Consumer Census explains with clarity the simple elements of sales-successes in this market . . . it throws new light on brand-followings and brand-loyalties . . . it clearly shows how and where you can get volume and keep it.

If you are now advertising or selling in New York City—or are planning any such effort—by all means see and study it. The facts revealed in the Census are yours to command. Communicate with THE TIMES Advertising Department . . . and a time will be arranged to suit your convenience.

BELIEVED BY US— NOW PROVED TO YOU!

Among the New York City homes receiving newspapers

THE NEW YORK TIMES leads all other newspapers in the number of families with women purchasing fur coats.

THE NEW YORK TIMES goes into the homes of more families with checking accounts than any other newspaper.

THE NEW YORK TIMES leads all other New York newspapers in the number of women purchasing hats over $2.00.

The Top 4/10ths families have 75 per cent. of all automobiles.

THE NEW YORK TIMES leads in the number of families with men purchasing suits over $30.00.

Net paid sale for six months ended March 31, 1933, averaged 475,682 weekdays, 743,092 Sundays.

The New York Times.

Advertising Representatives: Guy S. Osborn, Inc., 360 N. Michigan Avenue, Chicago.

2,000,000 NAZIS MASS IN BERLIN FOR MAY 1 FETE

Parades, Music, Talks Will Feature Rally.

BY SIGRID SCHULTZ.
[Chicago Tribune Press Service.]

BERLIN, April 23.—May Day, the new holiday in Germany, will be celebrated on a scale unparalleled even in Chancellor Hitler's Nazi Germany. According to the will of the Nazi rulers the celebrations are to demonstrate "the unity of all workers." Dr. Paul Joseph Goebbels, minister of propaganda, and the Nazi's master showman, issued the May day proclamation today.

The proclamation instructs all Germans to decorate residences, streets, trains, and autos with green boughs. The swastika flag must fly from every window and over factories and buildings. Every child must wear the swastika badge.

Dr. Goebbels also called upon the population "to do away with grumblers, those who stir up religious hatreds, and profiteers."

Predicts Better Future.

"Germany's peace time army marches with Leader Hitler to a better future, inspired with faith in Germany's greatness and immortality," he added. "The rich and poor are united in the conviction that our efforts will succeed in overcoming distress."

The reich's workers rejoiced following an announcement that May day will be a fully paid holiday. Some firms even announced they will pay double wages.

The May day festivities will end with a gigantic mass demonstration—"the biggest the world has ever seen"—on Tempelhof field in Berlin, former Kaiser Wilhelm's parade ground. About 2,000,000 persons are expected to attend.

Hitler will address the vast throng. He will tell them what the Nazi government has achieved in 15 months and what it further intends to do to reduce unemployment. Thousands of members of the "Nazi confidential boards," arrayed before loud speakers throughout the reich, will assume office and take an oath of allegiance. The "confidential boards" were elected in factories, stores, and offices with more than twenty employés, in accordance with the new labor law. The boards replace the former "workers' councils."

To Assemble on Peak.

The May Day celebrations will start on the night of April 30 on the Brocken in the Harz mountains, immortalized through Goethe's "Walpurgis Night." Hitler youths from all parts of Germany will assemble on the famous peak, sing spring songs, and listen to a speech by Baldur von Schirach, national leader of the 6,000,000 Hitler Youths. Von Schirach, one of whose parents was an American, will stress the "unity of German youth" achieved under the Nazi régime, regardless of the fact that the Catholic Youth organization bitterly resent his autocratic rule.

Celebrations in Berlin will start at 8 a. m. with a festival procession marching through the city. All groups of trade and industry will be represented. The marchers will be clad in colorful costumes. Ancient May Day customs will be observed. Similar processons will be held throughout the country.

School Children to Rally.

A rally of 200,000 Berlin school children will be held in front of the former imperial castle on Unter den Linden. At noon workers' delegations from all parts of Germany will be received by President von Hindenburg and Hitler.

The National Chamber of Culture will be addressed by Dr. Goebbels in the afternoon. The propaganda minister will distribute state prizes for the year's best books and movies. Non-Aryans, or Jews, were not permitted to compete in these contests.

Following the giant massmeeting at Tempelhof field in the afternoon the throngs will gather in front of the former imperial castle to listen to an address by Gen. Hermann Wilhelm Goering, premier of Prussia. Gay celebrations throughout the reich, with folk dances and music, will conclude the celebrations.

The propaganda ministry has announced no public funds will be used to defray the cost of the May Day celebrations. It is hoped that 25,000,000 badges at 8 cents a piece will be sold to cover the expenses. The badge symbolizes the unity between brain and manual workers. It bears the head of Goethe, a sickle and hammer, and the National-Socialist eagle perched on a swastika.

Although the relations between the Vatican and the reich are strained, Catholic authorities have announced that divine services will be held in Germany on that day in honor of St. Joseph, patron saint of the Christian worker. A delegation of Poles, Germany's new allies, will participate in the celebrations in Berlin.

Flee Indiana Prison

CHARLES IRWIN. WILLARD BUTLER.

NOAH SEALS. LELAND PHILLIPS.

Michigan City, Ind., April 23.—[Special.]—Police of northern Indiana were scouring the Michigan City area today in search of four convicts, three of them lifers, who walked away from Warren state prison farm and from Indiana penitentiary itself. The fugitives are:

Leland Phillips, 26, sentenced September, 1926, to life for first degree murder.

Willard Butler, 37, Negro, serving life for second degree murder.

Charles Irwin, 38, Negro, serving life for second degree murder.

Noah Seals, 33, serving three years for second degree burglary.

Phillips and Seals were missed in a midnight check-up at the prison farm, one of three operated to supply the penitentiary with farm produce. Since no trace of the convicts was found officials believe an accomplice picked them up in an automobile. Butler, cook for Warden Louis E. Kunek, and Irwin, office runner in the prison administration building, were missed in the early evening roll call. Chief Clerk Howard C. Crosby reported the latter two were being closely trailed and might be captured soon.

"This walking away from prison by trusties is an annual spring epidemic," the chief clerk said.

NEW PLOT ON LIFE OF FASCIST CHIEF BARED IN AUSTRIA

Bomb Meant for Maj. Fey Explodes; 3 Hurt.

VIENNA, April 23.—(AP)—Terroristic methods among opponents of the Dollfuss régime were revealed today in the form of an attempt on the life of Vice Chancellor Emil Fey—the second in two weeks—and threats against witnesses appearing against Socialists imprisoned for participation in the recent civil war.

Despite government efforts to suppress the news—Fey's own paper made no mention of it—it became known that a bomb meant for the vice chancellor exploded Saturday night during a heimwehr [Fascist home guard] meeting at the Salzburg Festival theater.

Three Home Guardsmen Hurt.

The bomb, set to go off at 9:15 p. m., the exact time Fey was scheduled to address the gathering, seriously injured three heimwehrmen. Fey, however, had canceled his engagement. Maj. Fritz Lahr, vice burgomaster of Vienna, who substituted for him, escaped injury. The explosive had been concealed among flowers on the stage. The bombing caused a panic, but Maj. Lahr rallied the crowd, with the help of an orchestra leader, who, though wounded, struck up a military march.

A witness against the Socialists showed a judge a letter reading, "You'll soon get a hand grenade in your bedroom," and officials were inclined to regard the threat seriously.

Other bombings were reported over the week-end at Feldkirch, near the Swiss border, and at Graz, capital of Styria.

Home of Witness Bombed.

The house of a witness in a trial of arrested Socialists was reported damaged at Feldkirch and the Graz explosion narrowly missed killing a Christian Socialist government official.

Train wreckers derailed the Vienna-Paris express April 10 in an attempt to kill Vice Chancellor Ney, who was traveling to Salzburg in the saloon coach. He was uninjured, but two persons were killed and a score of others were hurt.

Fey, as one of the Heimwehr leaders, personally directed attacks on some apartments during the recent Socialist civil warfare.

BANDIT QUARTET TAKES $1,000.

Victor Stengel, president of the Klever Shampay Karpet Kleaners, Inc., 4631 Cottage Grove avenue, and three employés, including a woman, were terrorized early yesterday by four bandits who took $1,000.

PILSUDSKI TOLD FRANCO-POLISH ALLIANCE STANDS

Paris Foreign Chief Visits Dictator.

BY DONALD DAY.
[Chicago Tribune Press Service.]

WARSAW, Poland, April 23.—The Franco-Polish alliance has not been jeopardized by the Polish-German nonaggression treaty, according to Foreign Minister Louis Barthou of France. He received newspaper men at the French embassy today.

Speaking on the purposes of his visit to Poland, Barthou announced Poland had informed France of her intention to sign the pact with Germany, and that France had replied that Warsaw was welcome to the pact if it strengthens peace.

Referring to Poland as a great European power, the French foreign minister praised Poland's progress, eulogized Marshal Josef Pilsudski and complimented Foreign Minister Col. Josef Beck.

Seeks to Soothe Warsaw's Fears.

The French diplomat admitted the chief purpose of his mission is to convince Poland that France has overcome her internal crisis and has a strong government which is solidly supporting his foreign policy.

"The allegation that French unity was endangered in the recent crisis is unfounded, and the success of our government in balancing the budget and overcoming difficulties shows the strength of France," Barthou said.

He admitted that differences had arisen between Poland and France but that they were misunderstandings between friends. He said he was making a special visit to Warsaw to reaffirm the alliance which he helped to negotiate, and which he signed, 13 years ago.

Emphasizing that France regarded Poland as an equal, Barthou said his nation did not consider the alliance as binding Poland to make her foreign policy conform with that of Paris. He concluded his talk by saying that France and Poland would continue to be united to maintain peace.

Talks With Pilsudski.

After laying a wreath on the tomb of the unknown soldier this afternoon, Barthou accompanied by French Ambassador Laroche and Foreign Minister Beck, paid a formal visit to Marshal Pilsudski in Belvedere palace. He talked with the Polish dictator for 90 minutes.

Following the conference, Barthou received newspaper correspondents, but the Poles only issued a short communique announcing a meeting had been held.

Warsaw is wondering tonight if Barthou's blandishments succeeded in winning over Marshal Pilsudski and in strengthening Franco-Polish relations.

Barthou will continue his official conversations with Foreign Minister Beck tomorrow in an effort to iron out serious financial differences. The two also will discuss fresh French investments in Poland. Barthou will leave for a one day visit to Crakow tomorrow evening on his way to Prague, Czechoslovakia.

Mussolini Woos Bulgaria.

ROME, April 23.—(AP)—Modification of certain economic accords so as to bring Bulgaria into sympathy with the semi-alliance of Italy, Austria and Hungary was discussed today by Premier Mussolini, Premier Nicholas Mouschanoff of Bulgaria and Foreign Minister Ivan Volkoff of Hungary.

No official statement was issued after the 45 minute meeting in Venezia palace, but it was understood Premier Mouschanoff sought to induce the others to change certain agreements which he feels militate against Bulgarian agriculture by overly favoring Hungarian wheat.

Teacher Pay Increases Assured in Two Centers

Bloomington, Ill., April 23.—[Special.]—Two downstate communities are increasing the salaries of their school teachers for the coming year. All grade school instructors in Pontiac, Ill., will receive a 10 per cent increase. Reports from Jersey county reveal a tendency to increase the salaries of teachers in rural schools from 10 to 25 per cent.

PROTEST STOPS LOOP SHOWING OF HITLER FILM

Showing of the film, "Hitler's Reign of Terror," at the Majestic theater was halted temporarily yesterday, following a protest by Dr. Rolfe L. Jaeger, German consul general in Chicago. Dr. Jaeger said that he made the protest on orders from the German embassy in Washington, D. C., where federal officials are investigating charges that the picture might endanger friendly relations between the United States and Germany.

In issuing his order yesterday Commissioner of Police Allman explained that the action is only temporary, awaiting a decision in Washington, because the theater owners have a permit for the film from the board of censors. Theater owners indicated that they will start injunction proceedings if there is an effort to make the ban permanent.

Dr. Jaeger declared that most of the scenes were taken in New York City, and that the film is not an authentic record of conditions in Germany since Hitler's rise to power.

EX-FARMER DROWNS SELF.

Logansport, Ind., April 23.—[Special.]—Despondent because of illness, John Warne, 80, a retired farmer, drowned himself in a stream near his home.

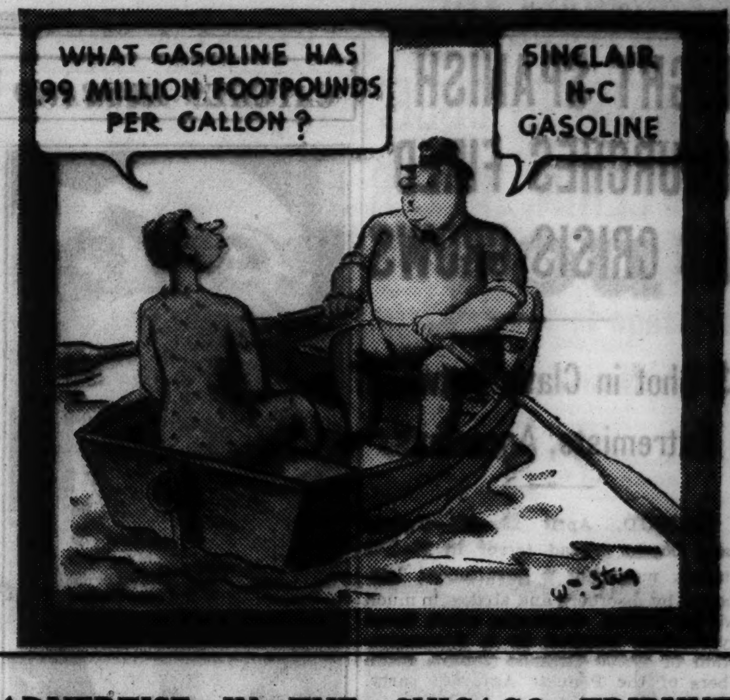

ADVERTISE IN THE CHICAGO TRIBUNE

"I'VE FOUND THE COMPLETE REFRIGERATOR"

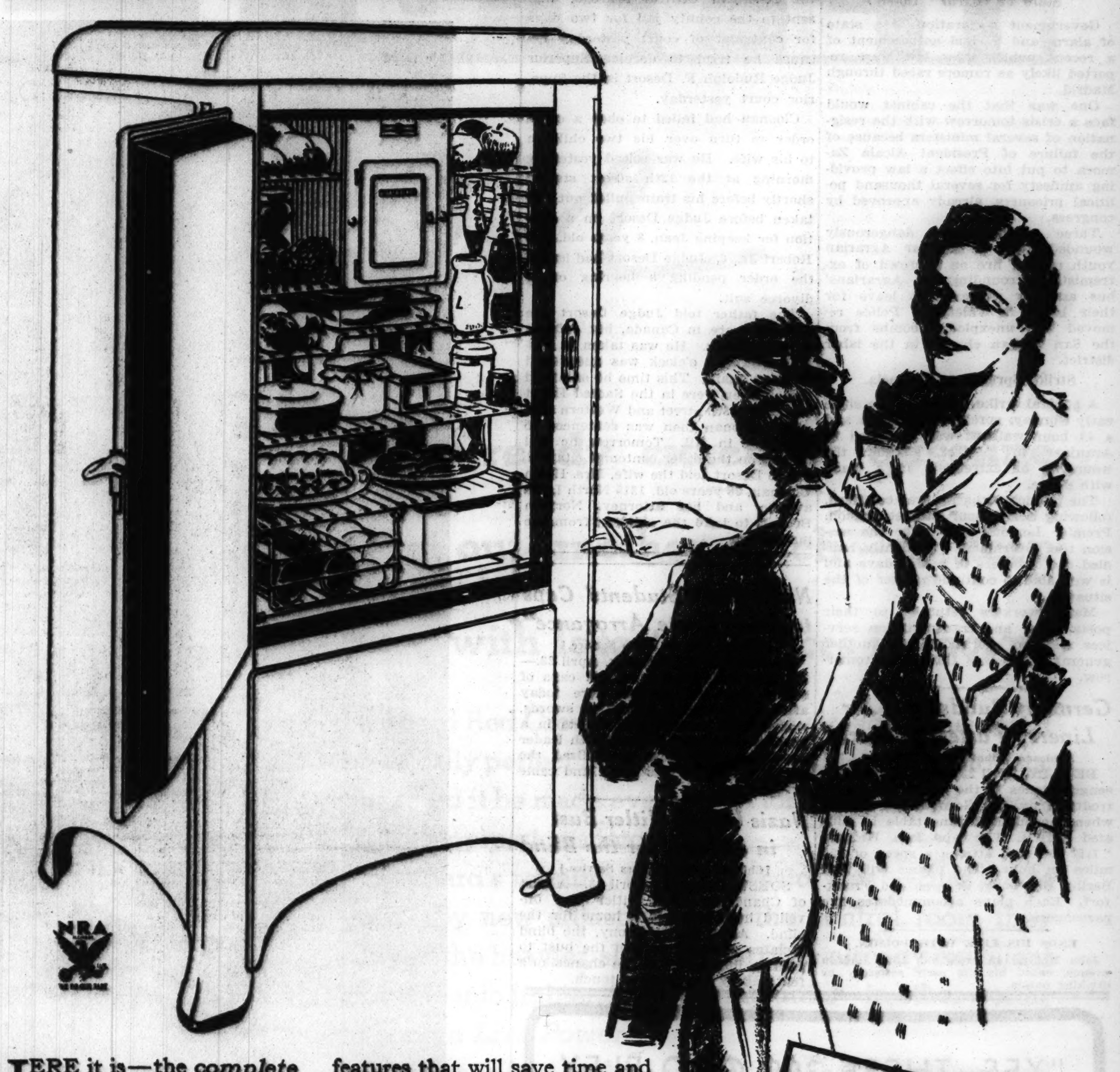

HERE it is—the *complete* refrigerator you have hoped someone would build for you some day. Beautiful to look at. Economical to own and operate. Equipped with every convenience you could want.

Leonard has made these cabinets big and sturdy, to last a lifetime. Finishes (whether you choose porcelain or lacquer) are the finest known. White, hard, lasting. In the *planned* food compartment, there are many new features that will save time and work, and bring you enjoyment and satisfaction.

For 53 years, Leonard has been studying the tastes and housekeeping needs of women—building toward the *complete* Leonard Electric. Now that it's here, surely you want to see it—at the showroom of the nearest Leonard Selected Dealer. There are 11 new models (5 all-porcelain), one of which will meet your ideas as to size and price.

SEE THESE FEATURES
—LEN-A-DOR (a touch of the toe and the door swings open); 12 freezing speeds (one for extra fast freezing); Steady Kold Defroster (refrigerates while it defrosts), and "vacation temperature" to cut cost when you're away; sliding and folding shelves, new serving tray; dairy basket for butter and eggs, vegetable crisper, glass defrosting tray; refrigerated shelf, cold chest for storage. *And many others.*

LEONARD

HEAR—LEONARD PROGRAM W.C.F.L. 3:00 P. M. EVERY DAY—TUNE IN

Wholesale Distributors in Northern Illinois-Indiana
L. C. WISWELL COMPANY
Display Room 822 So. Michigan Ave. Phone Harrison 4094-5

DOWNTOWN
The Davis Company
Van Buren and State Sts.
Electric & Radio Supply
22 N. Franklin St.
Marshall Field & Company
Washington and State Sts.
John M. Smyth Co., 703 W. Madison St.
Stebbins Hardware Co.
15 W. Van Buren St.
Straus & Schram, 115 S. Wabash Ave.
West Town Radio Shop
620 W. Jackson Blvd.

NORTH
L. E. Parnett, 221 W. Chicago Ave.
Cinderella Radio Co.
1934 Irving Park Blvd.
Lincoln Furn. & Rug Co.
2637 Lincoln Ave.
Moburg, Leonard O., 4821 Broadway
Straus & Schram, 3318 N. Lincoln Ave.
Goldblatt Bros. Dept. Store
3149 Lincoln Ave.
Goldblatt Bros. Dept. Store
4722 Broadway
National Furniture Store
3047 Lincoln Ave.
Northwest Ref. Ser. & Supply Co.
4218 Lincoln Ave.
World Radio Stores, 3158 Lincoln Ave.

NORTHWEST
Congress Radio Shop
2125 Milwaukee Ave.
Conrad Brothers, 3436 Montrose Ave.
Corkey's Elec. & Radio
3332 Irving Park Blvd.
Portage Home Appl. Co.
5047 Irving Park Blvd.
Scanlon's Furniture Co.
3508 N. Cicero Ave.
H. R. Radio Co., 3440 Fullerton Ave.
Jefferson Park Furn. Co.
5749 Lawrence Ave.
Tietke, H., 4210 Fullerton Ave.
Jeff Electric Constr. Co.
5318 Lawrence Ave.
Majestic Electric Supply Co.
2839-41 Milwaukee Ave.
Straus & Schram, 4025 Milwaukee Ave.
Polonia Sewing Mch. & Music Co.
1062 Milwaukee Ave.
Television Radio Corp.
5547 Belmont Ave.
World Radio Stores, 2630 Milwaukee Ave.

WEST
Chicago Heating Engineers
4510 W. Harrison St.
Automatic Air Conditioning Co.
3231 W. North Ave.
D. H. Carlson & Son
5841 W. Chicago Ave.
Goldblatt Bros. Dept. Store
1615 W. Chicago Ave.
Guaranteed Elec. Shop, 2876 W. 22d St.
Home Electric Appl. Shop
5309 W. Chicago Ave.
Perry Furniture Co.
2309 W. Taylor St.
Straus & Schram, 4128 W. Madison St.
West Town Radio Co.
4750 W. Madison St.
S. Salem Refrigerator Co.
5658 W. Madison St.
H. Faust Music & Radio Co.
3645 W. Chicago Ave.

SOUTH
Budrik Co., Jos. F., 3417 S. Halsted St.
Brown Ref. Sales & Ser.,
7906 So. Racine Ave.
J. Cicovsky & Son, 1934 W. 51st St.
Central Dist. Furn. Co.
3621 S. Halsted St.
Englewood Stove Rep. Co.
6850 S. Green St.
Frank's Dept. Store, 813 W. 79th St.
Goldblatt Bros. Dept. Store
9100 Commercial Ave.
Goldblatt Bros. Dept. Store
4700 S. Ashland Ave.
Holland's Stores, Inc., 6351 S. Halsted St.
Also 6335 S. Halsted St.
Illinois Radio Appliance Shop
1426 E. 70th St.
Lindgren Radio Sales & Service
1861 E. 71st St.
Londelius & Son, C. A.
6201 S. Peoria St.
Sigal & Berg, 316 E. 115th St.
Marquette Radio Shop
1523 W. 63d St.
Rothe & Co., E. W., 6544 S. Halsted St.
Schaller Bros., 1954 W. 35th St.
L. Klein, Halsted & 14th Sts.
Straus & Schram, 836 W. 63d St.
Kenwood Hardware Co., 1106 W. 47th St.
Peoples Store, 11201 S. Michigan Ave.

SOUTHWEST
Dvorak Music Co., J. M.
3844 W. 26th St.
General Radio Store, 3856 Archer Ave.
Stanley Mermel Music House
1800 W. 18th St.
Universal Furniture Co.
3557 W. 26th St.
A. A. Vesely Furniture Co.
3150 W. 26th St.
Viking Electric Shop, 4268 Archer Ave.
National Furniture Store
3801 W. 26th St.
Schaller Bros., 4172 Archer Ave.
L. Klein, Halsted & 14th Sts.
C. W. Woolley & Son, 2937 Archer Ave.
Peoples Furn. & Mfg. Co.
4183 Archer Ave.
ANTIOCH—Williams Bros. Dept. Store
ARLINGTON HEIGHTS—
Dreyer Electric Co.
AURORA—Simons Furniture Co.
30 Downer Place
BARRINGTON—Arnold H. Sass, 106 E. Main St.
BLUE ISLAND—Bronson & Co., E. B.
12842 S. Western
CHICAGO HEIGHTS—Heights Refrigerator Co., 19 Illinois St.
CICERO—Chicago & West Town Elec. Shop, 2238 S. 52nd Ave.
K. & M. Radio Co., 4847 W. 22nd St.
CROWN POINT, Ind.—Geisen Furniture Co., 108 N. Main St.
CRYSTAL LAKE—Nehring & Ross
DE KALB—
Simkins, Mac, 857 S. 1st St.
ELGIN—
Elgin Radio Co., 167 E. Chicago
Singer Electric Co., 57 Douglas Ave.
EVANSTON—
Finder, Inc., Fred, 1918 Harrison
Marshall Field & Co., 1700 Sherman
GARY, Ind.—
Radigan Bros., 647 Broadway
GLEN ELLYN—
Johnson Motor Co., 505 Duane St.
HAMMOND, Ind.—
Colonial Sport Shop, 437 State St.
Goldblatt Bros. Dept. Store, 5206 Hohman Ave.
HARVEY—
Timmons Furniture Co., 15310 Center
HUNTLEY—
Heinemann Hardware, H. F.
JOLIET—The Peoples Outfitting Co., 114 No. Ottawa Ave.
KANKAKEE—
Lasser's Furniture Co., 160 S. Schuyler
LA SALLE—Vollmer Bros.
LIBERTYVILLE—Home Service Co.
MAYWOOD—
Jos. Holland Hardware Co., 1025 S. 17th Ave.
MOMENCE—Graves Electric & Hdwe.
MUNDELEIN—Robert F. Rouse
MORRIS—
Kindelspire, R. J., 109 W. Washington
NAPERVILLE—
Beidelman, O. J., 239 S. Washington
OAK PARK—
Marshall Field & Co., 1144 W. Lake
Walker Co., 126 N. Oak Park Ave.
OTTAWA—S. S. Pearsons Sons
PALATINE—Schroeder's Pharmacy
ROCKFORD—
Miller-Santee Elec., 218 N. Main St.
SO. HOLLAND—
Van Deraa, T. M., 15736 S. Park Ave.
WAUKEGAN—
Burke Hardware Co., 18 S. Genesee
WILMETTE—
Millen Hardware Co.
1213 Wilmette Ave.
WHEATON—
Pertner, A. J., 225 W. Front

Take Aspirin?
Then Look At These Pictures

They Show Why Genuine BAYER ASPIRIN is Rated the Fastest Safe Relief From Pain

IN 2 SECONDS BY STOP WATCH

A Genuine BAYER Aspirin Tablet Starts To Disintegrate and Go To Work

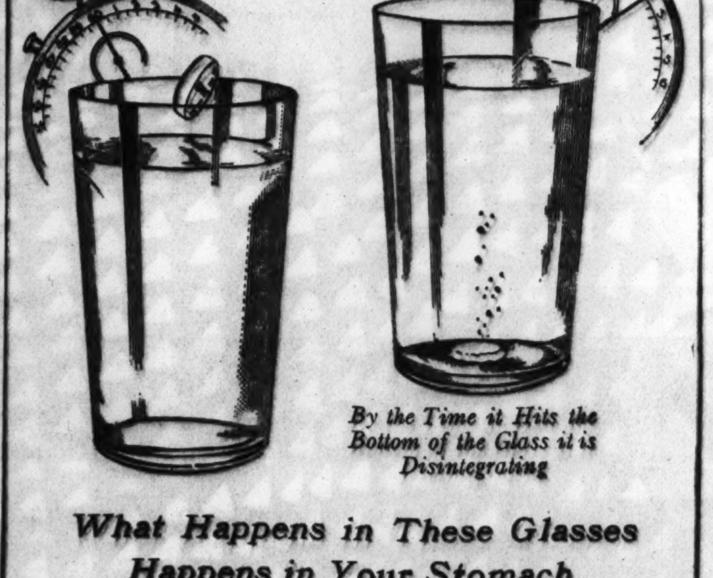

What Happens in These Glasses Happens in Your Stomach

Quicker Relief Now From Pain

There is now a quicker way to ease pain. A way that often brings relief from even a severe headache or neuritis in a few minutes. Millions are now employing it—the *fastest safe relief, it is said, ever known for pain.*

Those results are due to a scientific discovery by which a Bayer Aspirin Tablet begins to dissolve, or disintegrate, in the amazing space of two seconds after touching moisture. And hence, to start "taking hold" of pain a few minutes after taking.

The illustration of the glasses, above, tell the story. A Bayer Tablet starts to disintegrate almost instantly you swallow it. *And thus is ready to go to work almost instantly.* This unique Bayer discovery means quick relief from pain for you and yours. Fewer lost hours from headache, neuralgia or the pains of rheumatism. And safe relief—*for Genuine Bayer Aspirin does not harm the heart.*

When you buy, though, see that you get the GENUINE BAYER ASPIRIN. The best way is never ask for aspirin by the name "aspirin" alone. But if you want Bayer Aspirin's quick relief always say "BAYER ASPIRIN."

DOES NOT HARM THE HEART

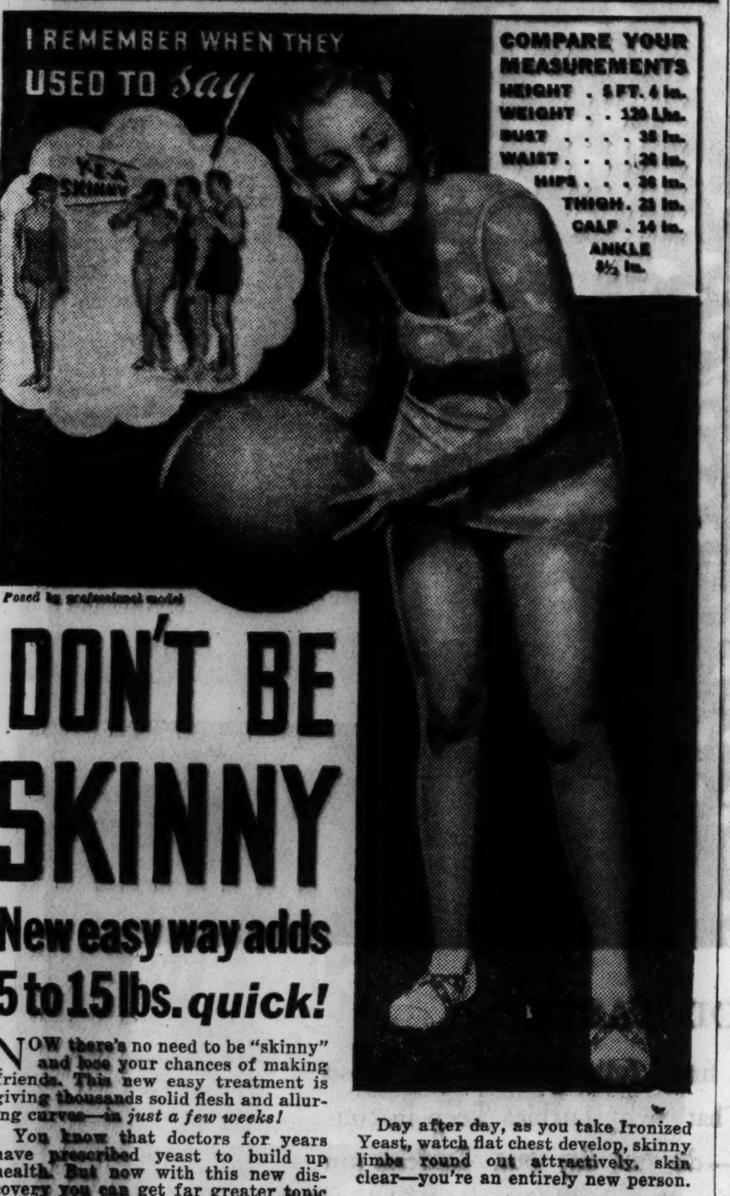

Posed by professional model

DON'T BE SKINNY

New easy way adds 5 to 15 lbs. quick!

NOW there's no need to be "skinny" and lose your chances of making friends. This new easy treatment is giving thousands solid flesh and alluring curves—*in just a few weeks!*

You know that doctors for years have prescribed yeast to build up health. But now with this new discovery you can get far greater tonic results than with ordinary yeast—regain health, and also put on pounds of firm flesh—*and in a far shorter time.*

Not only are thousands quickly gaining beauty-bringing pounds but also clear radiant skin, freedom from indigestion and constipation, new pep.

Concentrated 7 times

This amazing new product, Ironized Yeast, is made from specially cultured *brewers' ale yeast imported from Europe*—richest yeast known—which by a new process is concentrated 7 times—*made 7 times more powerful.*

But that is not all! This marvelous, health-building yeast is then ironized with 3 kinds of strengthening iron.

Day after day, as you take Ironized Yeast, watch flat chest develop, skinny limbs round out attractively, skin clear—you're an entirely new person.

Results guaranteed

No matter how skinny and weak you may be, this marvelous new Ironized Yeast should build you up in a few short weeks as it has thousands. If not delighted with the results of the very first package, money back instantly.

Special FREE offer!

To start you building up your health right away, we make this FREE offer. Purchase a package of Ironized Yeast at once, cut out seal on box and mail it to us with a clipping of this offer. We will send you a fascinating new book on health, "New Facts About Your Body". Remember, results guaranteed with very first package—or money refunded. At all druggists. Ironized Yeast Co., Dept. A-68, Atlanta, Ga.

EIGHT SPANISH CHURCHES FIRED AS CRISIS GROWS

3 Shot in Clash Between Extremists, Agrarians.

MADRID, April 23.—(AP)—Bullets and bombs spread terror in Madrid today, menacing a government harassed by disorders and strikes in much of the nation. Outbreaks which flared yesterday, inspired by a demonstration of 40,000 Catholic youths, members of the Popular Agrarian party, continued.

Eight churches were fired here tonight, one of them being destroyed, and special guards were placed around all religious buildings.

A fiery proclamation declaring that "the glaring failure of the Roosevelt, Hitler, and Mussolini policies signifies the collapse of the bourgeois powers," was issued by Largo Caballero, president of the Socialist party, and Anastasio Degracia, president of the General Workers' union.

"State of Alarm" Likely.

Government declaration of a state of alarm and a rigid enforcement of a recent public order law were reported likely as rumors raced through Madrid.

One was that the cabinet would face a crisis tomorrow with the resignation of several ministers because of the failure of President Alcala Zamora to put into effect a law providing amnesty for several thousand political prisoners, already approved by congress.

Three persons were dangerously wounded when a Popular Agrarian youth opened fire on a crowd of extremists surrounding an Agrarians' bus as they prepared to leave for their home in Valencia. Police removed two unexploded bombs from the San Roman church in the labor district.

Strike Spreads to Valencia.

A general strike, in force here since early Sunday, spread to Valencia and a 48 hour walkout was launched at Aranjuez in protest against the wounding of extremists in a clash with police.

The political situation was confused, following a five hour cabinet session. Premier Lerroux said after the session the government "prudently handled the disorders of recent days and is well able to continue master of the situation."

Many workers returned to their posts today and transportation services resumed operations, but another general strike was threatened tomorrow.

Germany Builds New Air Liners; 'Fastest in World'

[Chicago Tribune Press Service.]

BERLIN, April 23.—The fastest passenger planes in the world will be introduced by the German air service when the summer time table is initiated May 1. The type is a Heinkel "HE 70" and attains a speed of 225 miles an hour. The planes will link Berlin, Hamburg, Cologne and Frankfort. Each plane accommodates five passengers.

ENDS HIS LIFE WITH POISON.

John Madeja, 49 years old, 1525 Haddon avenue, ended his life early yesterday by drinking poison.

CATCHES HUSBAND

MRS. HELEN CLOONAN.

Robert Cloonan, a dining car chef for the Michigan Central railroad, was sent to the county jail for two days for contempt of court yesterday because he tried to deceive Superior Judge Rudolph F. Desort in the Superior court yesterday.

Cloonan had failed to obey a court order to turn over his two children to his wife. He was seized yesterday morning at the 12th street station shortly before his train pulled out and taken before Judge Desort on a citation for keeping Jean, 8 years old, and Robert Jr., 6. Judge Desort had issued the order pending a hearing on a divorce suit.

The father told Judge Desort the children were in Canada, but refused to give details. He was taken in custody and at 2 o'clock was questioned in court again. This time he admitted the children were in the Sacred Heart home at 138th street and Western avenue. Cloonan then was sentenced to two days in jail. Tomorrow he will appear on the other contempt citation. Judge Desort told the wife, Mrs. Helen Cloonan, 28 years old, 1815 North Luna avenue, and her attorney, Norman Becker, to take the children from the institution.

Nazis Burn Students' Caps to End "Caste Arrogance"

[Chicago Tribune Press Service.]

DARMSTADT, Germany, April 23.—An auto-da-fe of the colored caps of school boys was staged here today after the headgear, spiked on swords, was carried through the streets in a parade. The local Hitler youth leader proclaimed the blaze symbolized the abolition of the class spirit and caste arrogance.

Nazis Unveil Hitler Bust in a Home for the Blind

[Chicago Tribune Press Service.]

SOEST, Germany, April 23.—A bust of Chancellor Adolf Hitler was unveiled here today in a home for the blind. After the ceremony, the blind inmates gathered around the bust to gain an impression of the chancellor's features by the sense of touch.

CUBAN STUDENTS RIOT; INVADE PALACE GROUNDS

Mob Is Driven Off by Tear Gas; 36 Hurt.

BY GUSTAVO RENO.

[Chicago Tribune Press Service.]

HAVANA, April 23.—Police and soldiers used tear gas today to disperse a crowd of striking students. The students had gathered in the grounds of President Carlos Mendieta's palace and in Zayas park opposite the palace.

They demanded that Mendieta sign the "revolutionary university autonomy law" drafted under the régime of former President Ramon Grau San Martin. The president has refused to sign the measure.

Thirty-six persons, including six women, were injured as the rioters trampled over each other to escape the tear gas attack. About 100 persons waiting inside the palace to see Mendieta were unintended tear gas victims. Among them were six members of the cabinet, Col. Jose Pedriza, Havana's chief of police, and high army officers.

The disorders began at University plaza. Armed with brickbats, the students marched on the palace shouting, "Down with Mendieta!" "Down with Caffery and Yankee Imperialism!" and "Down with Batista!" A bulldog with a red ribbon tied about his neck and bearing a placard which read, "Down with Mendieta, the Assassin!" was at the head of the shouting procession.

Plate glass windows were smashed by the crowd along the line of march. About 500 communists and labor agitators had joined the rioters by the time they reached the palace. Unable to check the marchers, palace guards released the tear gas.

Student disorders continued throughout the day. Three street cars were seized near the University of Havana. Passengers were ejected and students set fire to the cars.

Soldiers Guard University.

President Mendieta tonight ordered Col. Fullencio Batista, commander of the army, to take over the university. Two hundred soldiers were stationed in the campus and none was permitted to enter.

The university council of professors and students retaliated by issuing the following decree: "The general strike of teachers and students throughout the iland shall last indefinitly."

The students' "autonomy law" would grant free matriculation in high schools, normal schools, and universities to both white and Negro students. It would also compel the Havana Electric Railway company to provide free transportation to students.

Five Students Killed in Clash.

[Chicago Tribune Press Service.]

SANTA CLARA, Cuba, April 23.—Five students were killed in a clash with soldiers here tonight. Many were reported injured.

Reports from Camaguey City said striking students bombed the city hall. The damage was estimated at $65,000. Another bomb damaged the governor's palace at Camaguey.

CUBA REQUESTS U. S. TO ARREST MACHADO; SEEKS HIS EXTRADITION

[Chicago Tribune Press Service.]

HAVANA, April 23.—Secretary of State Cosme de la Torriente announced tonight he had officially requested the United States department of state to arrest immediately former President Gerardo Machado and four other former Cuban officials.

They include former Secretary of Agriculture Eugenio Molinet, former Secretary of Treasury Dr. Octavio Averhoff, Jose Izquierdo, former mayor of Havana, and Capt. Manuel Crespo, former commander of Machado's palace guard. The latter is charged with murdering and torturing more than 100 oppositionists and students.

Torriente said the arrest request is based strictly upon the perpetration of common crimes. However, Machado is expected to set up the claim that he is a political exile.

NO TAX CUT, SO BRITISH THEATERS 'BOYCOTT' BUDGET

[Chicago Tribune Press Service.]

LONDON, April 23.—Enraged because Neville Chamberlain, chancellor of the exchequer, did not provide a reduction in the entertainment tax in this year's budget, owners of a number of provincial movie theaters today decided to "boycott" news reels showing Chamberlain and to refuse any support of the government.

What was described as a "national campaign" against the government was launched in Manchester tonight. The District Cinematograph Exhibitors' association, representing more than 200 theaters, asked members to delete from the current news reels any reference to the budget or Chamberlain and to suspend all efforts to help the government until the entertainment tax is removed from seats priced at 12 cents and under.

It was stated a similar request will be sent out by the association's branches at Sheffield, Leeds, and Liverpool and in Scotland. The issue affects mainly the smaller movie houses and is expected to meet the opposition of the larger exhibitors in London and other parts of the country.

SAFEWAY BUS DEPOT
Save over 50%
NEW YORK $15
ONLY 27 HOURS
LOS ANGELES $25 DETROIT $3.75
BOSTON $17 CLEVELAND $7.50
407 S. WABASH or Brevoort Hotel Lobby
Phone WABASH 6171

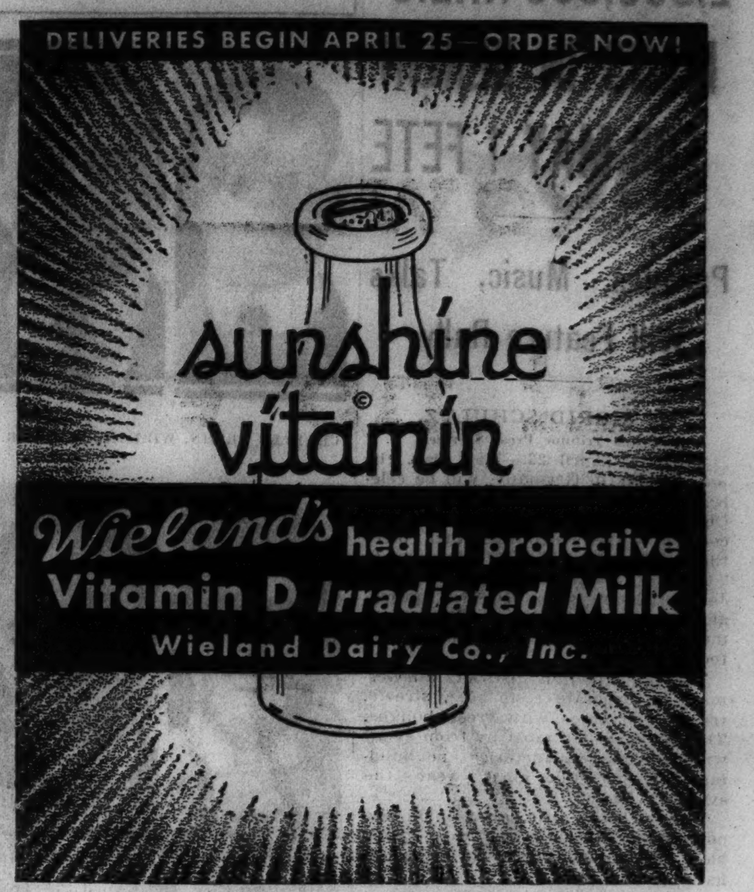

"YES—THESE 300 GRO-FLEX MASSAGING FINGERS COMBAT BALDNESS"

GRO·FLEX

SCALP TREATING SYSTEM

Treatment Offices:

LOOP: 55 E. Washington St. Suite 601

NORTH SIDE: 4554 Broadway. Suite 285

Surely 300 fingers can do a better job than 10—especially when they are operated by a scientifically designed machine that massages the *entire* scalp at *one* time. Gro-Flex treatments are unique—exclusive with Gro-Flex. They combat baldness, dandruff, falling hair and other scalp disorders the *scientific* way. Why not consult our experts today?

NOTICE to residents of the North Side and the North Shore Suburbs: The North Side Gro-Flex office is conveniently located near the Wilson Avenue Terminal of the North Shore R.R. This office is completely equipped to render the same efficient treatments as those given in the Loop Office.

Copyright 1934, The American Tobacco Company.

THE HEIGHT OF GOOD TASTE

"Luckies are made of only the clean center leaves—the mildest, best-tasting tobaccos. And then, 'It's toasted' for throat protection. Every Lucky Strike is round, firm, fully packed—no loose ends. That's why Luckies 'keep in condition'—do not dry out. Luckies are always in all-ways kind to your throat."

"It's toasted"

✓ *Luckies are all-ways kind to your throat*

Only the Center Leaves—these are the Mildest Leaves

The Cream of the Crop

They Taste Better

Now—Standard Oil Company gives you at no extra cost . . . .

more LIVE POWER *per gallon*

An already excellent gasoline is let out another notch – to keep pace with latest advances in motors

Standard Red Crown Superfuel was already considered practically perfect by a good many millions of motorists. But could it be made even better for today's high speed, high compression motors?

Standard's refining engineers said "Yes"—*and made good!* By new adjustments in the control room they convert the heavier, slower parts of an already excellent gasoline into lighter, faster-acting units—in other words, into more *Live Power!*

With your first tankful you'll find that this improved fuel makes all the difference between humdrum performance and the full, keen response your car was built to give. It will do this at no additional cost—very possibly for less. TRY IT!

Extra energy at no extra cost . . . like extra money - spend it as you please!

The reserve of *Live Power* in Standard Red Crown Superfuel is like extra money in the bank. You can draw on it to secure whatever super-performance you want.

FOR HIGHER TOP SPEED
Superfuel's new LIVE POWER makes it easy to reach the top-speed rating of your car.

FOR EASIER CLIMBING
On up grades draw on Superfuel's new LIVE POWER and take it easy all the way in "high".

FOR SWIFTER PICK-UP
The swift-acting energy of Superfuel's new LIVE POWER gets you away first—pulls you out of a pinch safely.

FOR LONGER MILEAGE
Watch the "Trip" mileage on long drives. Superfuel's new LIVE POWER gives it camel-like stamina.

Drive in where you see the familiar Red Crown globe and get a tankful of this new Superfuel—put it to the test—see for yourself how LIVE POWER gives you more for your money.

Control room of one of the Standard Oil refineries where a complicated set of controls accurately regulates the conversion of good gasoline into *Superfuel*. Heavy, slow power-developing parts are transformed into light, fast-acting units with more available horsepower.

STANDARD RED CROWN SUPERFUEL—*more live power per gallon*

Copr. 1934, Standard Oil Co.

AT ALL STANDARD OIL STATIONS AND DEALERS . . . ALSO DISTRIBUTORS OF ATLAS TIRES AND BATTERIES

BARE WALLACE PRAISE OF DUCE, LENIN, HITLER

Passage Is Deleted from New Volume.

[Continued from first page.]

common people," and away from consideration of the Saints. The paragraph deleted here is one in which Mr. Wallace paraphrases Luther, as follows:

"He [Luther] mentions the way in which pilgrimages interfere with regular honest work and conduce to immorality. He calls attention to the commonly recognized practice of priests living with a woman and having a family but not being able to call their children legitimate."

Quote Third Deletion.

The third deletion in which Mr. Wallace describes his own religious background follows:

"Before going farther, I think it might be wise for me to give enough of my own religious background so that you can make due allowance for certain prejudices which may appear in this discussion. It happens that I was raised in the United Presbyterian church and that my grandfather was a United Presbyterian minister.

"The United Presbyterian ministers were educated men, well grounded in Calvinism, and many of them took delight in occasional sermons against the idolatry of the Papacy. In 1928 I remember a good United Presbyterian and his wife called on me and attempted to demonstrate from the Book of Revelations that the Roman church was the Whore of Babylon, and that in case Al Smith won the 1928 election, then the last days, in truth, were upon us."

Gives Discourse on Profit.

Last November in a speech Mr. Wallace entered into a discourse on profit.

"The supreme function of business men, as I see it, is not to make a profit, although a certain amount of that is necessary as long as we are under a capitalistic system—but to run the business machine so as to maintain fair balance between productive and consumptive forces, and especially between farmers and laboring men.

"We need a new type of business man who is willing to work out the national or international balances, whoever they may prove to be, and who is willing to devote all his talents to bringing about a fair workable relationship between the income of labor, the income of agriculture, and at the same time receive only a small return on capital and a modest salary. If the New Deal means anything it means the subordination of capital rights and property rights to human rights.

Terms Theory "Glorious."

"This is a glorious theory. The problem is to give it tangible form. We have done extraordinary things in Washington during the last eight months, but I think our accomplishments so far are but the faintest foreshadowing of what is necessary."

Mr. Wallace now sings another tune. Speaking today at Nebraska City, Neb., the secretary said:

"The true enemies of the republic are those organizers of public opinion and those politicians who knowingly and hypocritically endeavor to place the tag of communism on liberal democratic principles in order that they may gain votes or preserve inordinate profits.

"Personally I happen to have a profound abhorrence for many of the things for which the communists stand. I detest the arousing of what amounts to religious fanaticism for national or class interests and the building up of bittnerness between classes.

Detests Demagogs, He Says.

"I detest these things, however, just as much in our own country as in foreign countries. Those who try to arouse class interests, those who descend to appeals to blind prejudice, are playing the communist game much more effectively than the communists themselves have ever been able to in this country."

It is pointed out that Mr. Wallace's detestations did not include an abhorence for the soviet program, as a program, but for the manner of its execution.

Discussing the new Bankhead compulsory cotton control bill, passed by congress but not inspired by the brain trust, Mr. Wallace said he probably has "more fear of regimentation than 90 per cent of the people in this audience."

"I trust you will vigorously oppose the application of regimentation to the products of the north and west," he went on, "unless and until you have indicated, as did the farmers of the south, that 95 per cent of you are in favor of the use of centralized governmental control for purposes which you understand and approve."

Has His "Fingers Crossed."

Despite the 95 per cent vote of the cotton farmers, Mr. Wallace declared that "I still have my fingers crossed" on the Bankhead plan.

After Wallace and Tugwell the next most influential brain truster in the agricultural clique is Jerome Frank, general counsel for the Agricultural Adjustment administration. It is he who has fashioned some of the laws and most of the codes and agreements of the AAA and who directs the prosecutions against those who refuse to obey the laws laid down.

Mr. Frank has been criticized strongly by Mr. Roy M. Pike, chairman of the coöperative dairy defense committee for having referred to the American profit system as "current folkways."

Mr. Pike charged the AAA lawyer with suggesting the abolishment of the profit system, but a perusal of the actual text of the speech by Frank in which the phrase appeared does not support the Pike charge directly.

Spoke Here in December.

This is what Mr. Frank did say in the speech, delivered at Chicago on Dec. 30, 1933:

"The majority of the American people are still devoted to the profit system. They still believe that there is substantial worth in using the desire for individual profit as one of the important incentives in getting done the necessary work of the world.

"Although the profit system, as it has worked recently, seems to have worked poorly, most Americans believe that, properly controled, it can work well. As long as the majority of the American people continue to cherish that system it would be impossible, even if it were considered desirable, to abandon it completely in favor of another system. To do so would be to fly in the face of our current folkways. The course of the wise statesman today is clear, if he wishes to avert complete breakdown. He will seek, so far as possible, to eliminate the evil aspects of the profit system. He will give that system a fair trial.

Sees Profit System Trial.

"For the truth is that the profit system has not heretofore been given a fair trial. As I see the New Deal, it is to be an elaborate series of experiments which will seek to ascertain whether a social economy can be made to work for human welfare by readjustments which leave the desire for private financial gain still operative to a considerable extent. It will permit the profit system to be tried, for the first time, and a consciously directed means of promoting the general good."

Mr. Frank's carefully worded statement does not assert his opinion on the subject. He quotes "the majority of the American people," and does not say whether he agrees with or dissents from that majority.

Attacks His Critics.

Mr. Frank also attacked those who would pin the radical badge on him. He said:

"They [the critics] denounce those, engaged in that experiment, who would eliminate any small feature of the preëxisting anarchistic method of conducting industry or banking. They are playing the rôle of the Bourbons, they are fostering violent change, in their resistence to unavoidable modifications of institutions whose uncontroled workings have produced untold miseries and consequent discontent."

A month ago, after a two day conference attended by 131 executives of dairy coöperative marketing associations, representing 44 states, resolutions adopted at the conference were submitted to congress.

"We demand,' the resolution stated, "the immediate removal of those persons in the department of agriculture and in the AAA who have so unequivocally demonstrated their inexperience, inability, inefficiency and inaptitute in dealing with the fundamental problems facing our dairy farmers and who have attempted and are attempting to impose upon the dairy coöperatives of this country arbitrary controls and alien principles which, if long continued, will obstruct the coöperative movement in the dairy field and hinder the recovery of agriculture.

Oppose All Secrecy.

"If it is to be the policy of any branch of the United States government to destroy our coöperative organizations, such a policy should be made known so that the membership of these organizations may be fully informed and have an opportunity of determining for themselves this basic policy."

In charges prepared by the coöperative dairy defense committee the "'AAA dairy dictatorship" was identified as composed of Frank, Prof. Frederic C. Howe, Victor A. Christgau, Prof. Froker and Prof. Mordecai Ezekiel.

Of these, Frank Howe and Ezekiel are recognized as prominent members of the Roosevelt brain trust. Prof. Howe, holding the office of consumers counsel of the AAA, was named in a charge by Dr. Wirt, who, quoting Gen. William I. Westervelt of Chicago, declared Howe had expressed a desire to withhold relief from the unemployed so that the ends which the brain trust hoped to achieve might be accomplished the sooner.

Charges Anarchist Defense.

Representative Harold C. McGugin, Republican of Kansas, has charged that Howe was forced to resign during the war from his post as commissioner of Ellis Island because of his defense of anarchists.

Prof. Ezekiel, who is 35 years old, was largely responsible for drafting the farm relief bill. He is noted as having devised an algebraic formula for determining the number of hogs in the United States in 1, 2, 3, or 5 years in the future.

One of the happiest brain trusters in Washington today is Smith Wildman Brookhart, former senator from Iowa, who has long been the chief and loudest spokesman favoring the communist system. Recently at a private dinner Mr. Brookhart advocated that America should adopt the Russian system. When his remarks were published, he clarified them in a public letter praising the soviets.

While Mr. Wallace and Dr. Tugwell make their earnest avowals that they are "conservatives" they keep the Red Brookhart on the government pay roll as assistant administrator of the Agricultural Adjustment act.

Flower Season Arrives in California

Louise, Alyse and Maxine King among the seasonal blossoms of the California Redwood counties. Rhododendrons and azaleas are in full blossom in many sections of the state. [Acme Photo.]

HOUSE GROUP BACKS BRITTEN; DENIES FRAUDS

[Chicago Tribune Press Service.]

Washington, D. C., April 23.—[Special.]—Representative Fred A. Britten, Chicago Republican, today emerged the victor in the election contest brought against him by James McAndrews, Democrat, whom he defeated in the Illinois congressional elections two years ago.

In its report on the case, the house elections committee found no evidence whatever to support McAndrews' charge that Britten was elected through fraud. The committee recommended Britten be duly seated in the house.

"The conclusion of the committee," said the report, "is that the evidence adduced by the contestant completely fails to support the charges. The testimony of a so-called expert upon the disproportionate split vote is so frail and unconvincing in its nature as to leave no doubt in the mind of the committee of the falsity of the charge of fraud by reason of said disproportionate split vote."

The committee recommended for house passage a resolution declaring McAndrews not entitled to the 9th congressional Illinois seat and affirming the legality of Britten's election. Mr. Britten was pleased by the committee's finding. He has served longer in the house than any other Republican.

Former Bank President Given Suspended Term

Herman Ellenbogen, 51 years old, former president of the now defunct Lawrence Avenue National bank, was given a suspended sentence of three months in the county jail and admitted to six months probation yesterday by Federal Judge James H. Wilkerson on a plea of nolo contendere to charges of falsifying records of the bank. Ellenbogen was indicted following the arrest on Jan. 3, 1931, of John E. Malloy, then assistant cashier, who was charged with theft of the bank's funds. Malloy recently was paroled from Leavenworth penitentiary, where he was sentenced for five years.

THOROLD LEADS TRIBUNE SHIPS' RACE WITH PAPER

All Four Vessels Only 3 Hours Apart.

BY HARRY A. LAIRD.

[Traffic Manager, Chicago Tribune.]

THE TRIBUNE'S paper carrier, the steamer Thorold, now leads the race to deliver the first cargo of newsprint at Chicago this season. She passed the steamer Shelter Bay some time during Sunday night, and at 5 p. m. Monday was reported off Harbor Beach in Lake Huron, twelve miles ahead of the Shelter Bay.

The heavily loaded motorship, the Chicago Tribune, is producing the surprise of the race by grimly holding on, just two miles astern of the Shelter Bay, while the new contender, the New York News, is eleven miles behind the motorship. With this situation before us, the race is the most interesting that has yet been run, with only three hours' sail separating the four vessels.

Within the last twenty-four hours there has been a substantial improvement in ice conditions at the Straits of Mackinac, and the boats now have an even chance of going through without a long drill of bucking the ice that has been blocking the straits. A welcome rain that commenced to fall at Mackinac yesterday morning has started the ice moving, and where it has previously extended from shore to shore, there is much open water now visible, with the remaining ice being rapidly reduced to a slushy condition.

Accused of Beating Girl; Jailed in Gibson County

Evansville, Ind., April 23.—[Special.]—Forrest Gayer, 25, is in the Gibson county jail in lieu of $1,000 bond following his hearing in the Circuit court of the county today on charges of beating Mrs. Evelyn Parker, age 19. Mrs. Parker was found beaten unconscious beside a road in northern Princeton Saturday night. Gayer pleaded not guilty.

CHICAGO SECOND IN NATION-WIDE HEALTH CONTEST

Chicago won second place in the annual Intercity Health Conservation contest held by the Chamber of Commerce of the United States, according to a telegram received yesterday by Dr. Herman N. Bundesen, president of the board of health. Evanston and Winnetka were awarded honorable mention in their respective classes.

Baltimore won the contest. After Chicago, came Pittsburgh with third honors among cities having more than 500,000 poulation.

In the 1932 contest, Chicago was given third place, with Milwaukee the national winner and Detroit second. The Chicago Association of Commerce, through a special committee headed by Charles W. Bergquist of the Western Electric company, sponsored the city's participation in the contest.

The telegram to Dr. Bundesen, from Dr. Carl E. Buck, field director of the American Public Health association, congratulated Chicago and its board of health.

In cities between 250,000 and 500,000 population, Rochester, N. Y., was awarded first place. Hartford, Conn., was first among communities of from 100,000 to 250,000 population, and Schenectady, N. Y., took top honors for those between 50,000 and 100,000. In this latter group Evanston was awarded honorable mention.

Hackensack, N. J., was first in the 20,000 to 50,000 class. Palo Alto, Cal., won in the group for communities under 20,000. Winnetka became the third Chicago area winner with an honorable mention in this class.

Jobless, One Leaps Under Train, Other Shoots Self

New York, April 23.—[Special.]—Two unemployed men, despondent because of inability to find work, committed suicide today. Louis Benedetto, 24 years old, a musician, jumped in front of a subway train. Louis Foriello, 45, a blaster, killed himself with a shotgun.

The SHERRY-NETHERLAND on Central Park

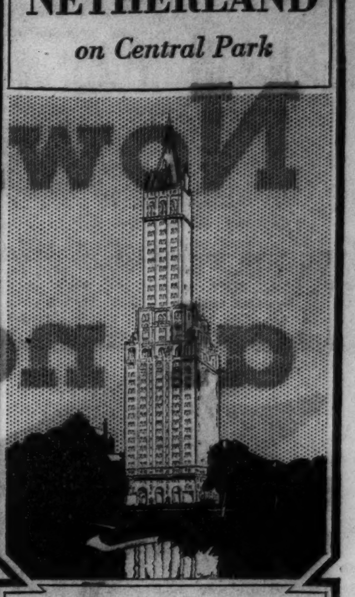

For brief New York visits, too, stop at The Sherry-Netherland. It is so much pleasanter than the usual hotel. And your address . . . the smartest square in New York. Suites in exquisite taste, with dressing-rooms, pantries. Fifth Ave. at 59th St., New York

Colorado VACATION BARGAIN

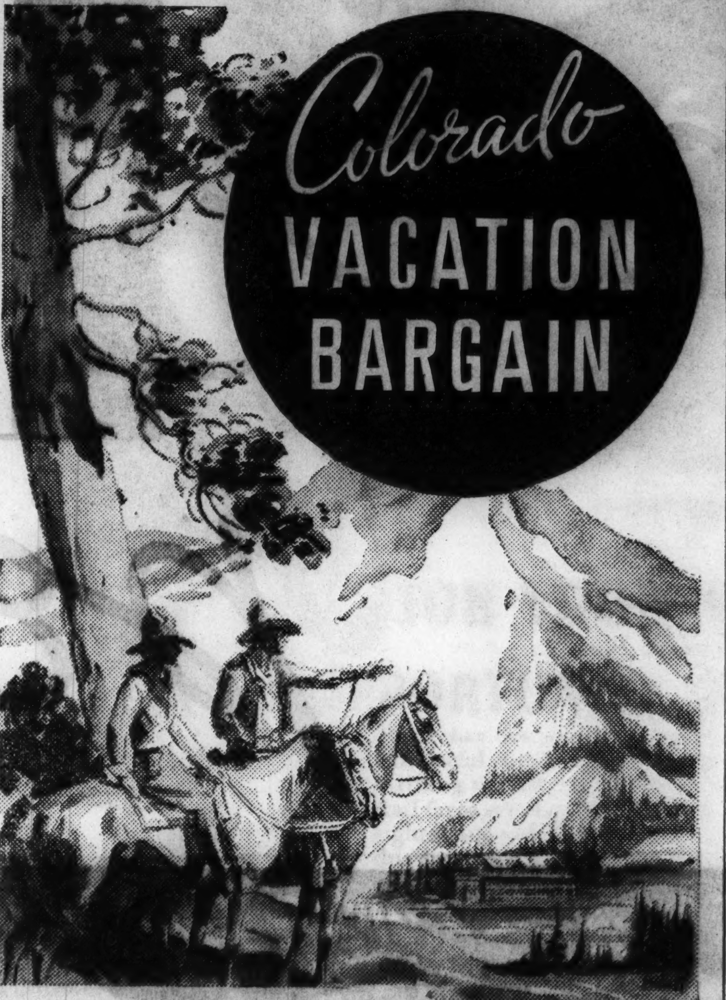

● This year a complete Colorado vacation costs no more than an ordinary close-to-home vacation.

Effective June 1, round trip, first class tickets from Chicago to Denver, Colorado Springs or Boulder, good 16 days for only $34.20. A lower berth down from $10.88 to $7.25. Each Saturday and Sunday round trip, 16-day tickets for coach travel cost only $27.50—about 1⅓c per mile. Tickets good all summer at $41.00.

Personally conducted coach tours as low as $70.30 round trip from Chicago to Colorado including *all expenses* for 8 days.

You've earned a real vacation. Now come and have it! Relax those taut nerves. Go adventuring over the Burlington this summer in the sky world of the Colorado Rockies!

Denver, Rocky Mountain National Park, Colorado Springs, the Pikes Peak region. You'll find new health out here as you ride along twisting mountain trails. As you motor through the painted canyons. As you tramp the valleys ablaze with flowers . . . dance in the cool evenings.

The Colorado Rockies are near at hand—only a day and a night from Chicago over the Burlington.

All classes of tickets honored on the famous ARISTOCRAT, Burlington's crack flyer to Denver. No extra fare. The finest of Pullman equipment. Luxurious reclining chair car (seats free); *air-conditioned dining cars and observation-lounge cars.*

Travel "on your own"—or join congenial companions in a carefree, all-expense Burlington Escorted Tour.

MAIL coupon for free Colorado booklets.

1934..NATIONAL PARK YEAR

Burlington Route

S. J. Owens, General Agent, Burlington Route. Dept. T7, 179 W. Jackson Bd., Chicago. *Phone:* Wabash 2345

Please send me your free Colorado Vacation Booklets.

Name.......................

Street.......................

City.................*State*..........

☐ Mark here if you wish Escorted Tours Book

THE NATIONAL PARK LINE

FATHER JOHN'S MEDICINE — HELPS WEAK CHILDREN GROW STRONG — BUILDS HEALTH

ROXO WAUKESHA

EUROPE'S GREATEST EVENT

THE OBERAMMERGAU *Passion Play*

This year, in the inspiring, old-world village of Oberammergau, the greatest cultural and religious event of all Europe takes place. 18 unforgetable acts of the Passion Play, on an open-air stage against a rich background of mountains. 1000 players; superb chorus and orchestra. See the mighty spectacle of New Germany, at work and at play; enjoy Music and Drama festivals and your favorite sports, in stirring modern cities or walled medieval towns. Welcome to hospitable, inexpensive Germany!

SEE NEW GERMANY this year

Write for Booklet CT.

GERMAN TOURIST INFORMATION OFFICE 333 North Michigan Ave. Chicago

Pittsburgh $6.50 ROUND TRIP Saturday, April 28 Lv. LaSalle St. Sta. 7:35 P.M. Central Standard Time

Beaver Falls, New Brighton $6.50 round trip.

Columbus $5.50 ROUND TRIP Saturday, April 28 Lv. LaSalle St. Sta. 7:35 P.M. Central Standard Time

Toledo $4 ROUND TRIP Saturday, April 28 Lv. LaSalle St. Sta. 11:55 P.M. Central Standard Time

Tickets good in modern, comfortable coaches—Returning leave destination Sunday night, arriving Chicago Monday morning—Trains stop at Englewood, South Chicago, Indiana Harbor and Gary.

Ask agents for full particulars

La Salle St. Sta.; 232 No. Michigan Blv'd; 163 W. Jackson Blv'd; all N. Y. C. R. R. Sta.

NEW YORK CENTRAL

NOW! PILES MEET THEIR WATERLOO!

Sure relief—quick relief—real relief for all forms of Piles—Blind, Bleeding, Itching and Protruding! Pazo Ointment not only alleviates the pain, but tends to correct the condition of Piles as a whole. Here's why:

Pazo is soothing. It stops the inflammation. Pazo is healing. It repairs the torn tissue. Pazo is absorbing. It dries up excess mucus and reduces the swollen blood vessels which are Piles.

The method of application makes Pazo doubly effective. Perforated Pile Pipe attached to tube reaches up into the rectum and thoroughly medicates all affected parts. Now, comfort when you walk or sit or go to the stool. Get Pazo today and realize the relief in store for you!

Perforated Pile Pipe for Correct Medication (Also in Tins)

IF YOU GET UP NIGHTS

Lax the Bladder With Juniper Oil, Buchu, Etc.

Drive out the impurities and excess acids that cause irritation, burning and frequent desire. Juniper oil is pleasant to take in the form of BUKETS, the bladder laxative, also containing Buchu leaves, etc. Works on the bladder similar to castor oil on the bowels. Get a 25c box from any drug store. After four days if not relieved of "getting up nights" go back and get your money. If you are bothered with backache or leg pains caused from bladder disorders you are bound to feel better after this cleansing and you get your regular sleep. Bukets guaranteed by Walgreen Drug Stores.

* * *Advertise in The Tribune* * *

Ready for Delivery April 25th

Borden's Irradiated Vitamin D Milk

Sunshine Vitamins For All The Family

At all ages, there is nothing more important than Borden's Vitamin D Milk to aid in developing and maintaining strong, well formed bones and teeth. Babies, young people, mothers—need a quart a day. Every adult should drink it.

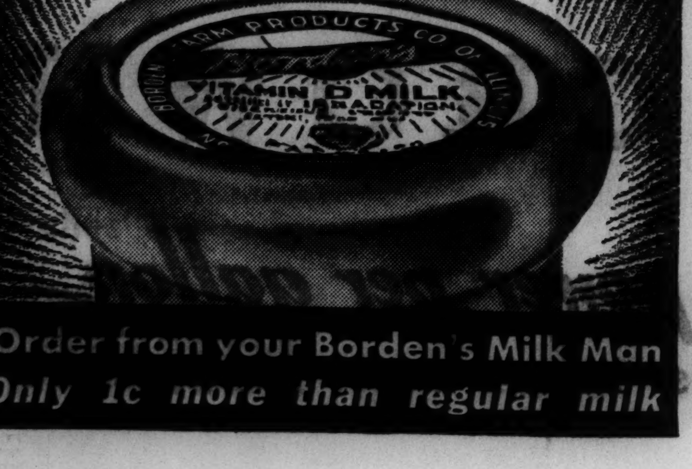

Order from your Borden's Milk Man Only 1c more than regular milk

10¢ and up

There is an artistry to fine cigar making. It takes fine tobaccos—yes, but no less, it takes a master's hand at blending the exquisite tang of the best Havana with the pleasures of mellow mildness. And the result in Dutch Masters is the smoking contentment that a man really appreciates.

DUTCH MASTERS CIGARS

REG. U. S. PAT. OFF.

Distributor: P. J. RUBEY CO., Inc., 3823 Baltimore Ave., Chicago, Ill. Phone Saginaw 6500

CONSOLIDATED CIGAR CORPORATION New York

ITALY, BRITAIN MAP NEW ARMS PLANS IN LONDON

Aim for Limitation with Reduction Hopes Dashed

BY JOHN STEELE.
[Chicago Tribune Press Service.]

LONDON, April 23.—Fulvio Suvich, Italian undersecretary of foreign affairs, who arrived here today from Paris, dashed British hopes for resumption of European disarmament discussions through diplomatic channels.

He reported that the French are unalterably opposed to any further negotiations except at Geneva, where they are willing to go on if Germany can be induced to return to the league of nations and the disarmament conference.

Starts Three Day Program.

Suvich launched a busy three day program by calling on Prime Minister MacDonald, Sir John Simon, foreign secretary, Capt. Anthony Eden, lord privy seal, and Sir Robert Vansittart, permanent undersecretary of foreign affairs. In the evening he was a guest of the government at a formal banquet at the foreign office.

The British, while insisting that Suvich's visit was arranged months ago, do not conceal their gratification at the opportunity presented for Great Britain and Italy to get together on new plans at a time when the disarmament outlook is exceedingly gloomy. The British officials will be sure to impress on Suvich the necessity of avoiding another race of armaments similar to that which occurred from 1904 to 1914.

Must Reach Some Decision.

It is recognized that a definite decision must be made as between limitation and reduction of arms. The question of limitation, in the British view, is difficult, because, while qualitative disarmament, which means prohibition of certain types of big guns, large tanks and superbattleships, is possible, quantitative disaramament is extremely difficult to control. It is impossible, for instance, to say how many six inch guns of an allowed type any nation may possess, and it is even harder to judge how far prepared facilities exist for making these quickly and in quantities should the need arise.

At present, several European nations have been denying themselves even the armaments which are needed for safety, in the hope of early limitation or reduction, but the British, it is learned, told Suvich that this could not continue much longer.

In the air, for instance, Great Britain is definitly weak below the point of safety, and if reduction or limitation is not agreed upon by her rivals, she will increase her air armaments very shortly.

In other words the whole question appears to be passing from terms of vague idealism to stern reality. The outcome of Suvich's visit may be some real ilimitation.

Germany Willing to Talk Arms.

[Chicago Tribune Press Service.]

BERLIN, April 23.—Germany is ready for further discussions of disarmament, it was announced tonight. President Paul von Hindenburg appointed Joachim von Ribbentrop to be a special commisioner on disarmament with the special task of discovering new ways of attacking the problem. It was emphasized, however, that this does not mean that Germany intends to change her foreign or league of nations policy.

Although generally unknown, Ribbentrop has long played a leading rôle behind the political scenes in Germany. He arranged the famous meeting at Cologne in January, 1933, between Hitler and Franz von Papen, now vice chancellor, which resulted in their reconciliation and Hitler's subsequent elevation to power.

Suppress Geneva Parley.

GENEVA, April 23.—(AP)—Disarmament leaders decided today to suppress a meeting of the arms parley steering committee slated for April 30. The action was taken in view of the failure of direct governmental negotiations to prepare a basis for disarmament. The committee will meet with the conference May 29 to examine the situation.

Dog Left Alone Kills Self; Turns On Gas

Murphysboro, Ill., April 23.—[Special.]—Cupie, a bulldog, killed himself here Sunday when his master, E. L. Chapman, local merchant, left the dog alone in the Chapman home for the day, the dog turned on gas jets in the kitchen range. Firemen and the safety squad of the Western United Gas and Elecric company applied an inhalator for one hour, but could not revive the dog. Mrs. Chapman said the dog had tried before to open the gas jets.

ACADEMY GYMNASIUM BURNED.

Mexico, Mo., April 23.—(AP)—Fire today destroyed the Missouri Military academy gymnasium here at a loss estimated by school officials at $100,000.

AT ALL 35 STERLING CLEANERS' STORES
Call HARrison 5672
FOR STORE ADDRESS NEAREST YOU
QUALITY DRY CLEANING
LADIES' PLAIN DRESSES or COATS
MEN'S SUITS or TOPCOATS
29¢ CASH & CARRY PLUS TAX
4 FOR $1.16
FUR COATS CLEANED & GLAZED $2.49
GARMENTS DYED ANY SHADE $2.79
DRAPES CLEANED & PRESSED PR. 39¢ UP
RUGS CLEANED BOTH SIDES INCL. FRINGE $2.49
FREE PICKUP & DELIVERY
STERLING CLEANERS
202 S. STATE 4TH FLOOR - COR. ADAMS OPP. FAIR PHONE: HAR. 5672
190 N. STATE ROOM 200 - STATE LAKE BLDG. PHONE: HAR. 5672
BRING THIS AD WITH YOU

Blotches Relieved
Skin made clearer, smoother, finer, the easy Resinol way. For free samples of Ointment and Soap write to Resinol, Dept. 75, Balto., Md.
Resinol

British Ask Tokio to Clarify Far East "Monroe Doctrine"

BY JOHN STEELE.
[Chicago Tribune Press Service.]

LONDON, April 23.—Great Britain has asked Japan to explain just what is meant by its new "Monroe Doctrin" for the Far East and the warning to keep hands off China given by a Japanese foreign office spokesman recently. The British also hope for the coöperation of the United States in representations to Japan on her new policy.

This was made plain in the house of commons this afternoon in answers by Sir John Simon, foreign secretary, to a series of questions asked by members of parliament. Summing up the answers to half a dozen questions, Simon said that he had received no notification from the Japanese government of an intention to redefine its policy in the Far East, but that he had received from the British ambassador in Tokio a translation of an informal verbal statement made by a spokesman of the Japanese foreign office.

Simon then noted that the British government had done some of the things to which the Japanese had objected.

Reason for Communication.

"Nevertheless," he said, "the general character of the statement and certain details in it, such as the reference to objections to financial assistance to China, have made me think it is necessary to communicate with the Japanese government with the object of clarifying the position of his majesty's government.

"The Japanese statement seems to be inspired by the apprehension of certain dangers to the peace and good relations between China and Japan or the integrity of China which might follow from certain actions by other powers and China."

Various other questions were asked, especially with reference to communicating with other signatories to the nine power treaty, including the United States, but Simon refused to be drawn out any farther.

New Warning to World.

GENEVA, April 23. — (AP) — A doctrine of "Asia for Asiatics under the leadership of Japan, acting in close collaboration with other Asiatic powers," was officially enunciated by the Tokio government today through Consul General Uchiro Yokoyama.

In a prepared statement issued as a warning to the world he declared Japan will oppose various forms of foreign aid to China "under whatever guise" which may disturb the peace, because "Japan must fulfill her duty as an international defender of the peace in eastern Asia."

The pronouncement expressed a fear that "civil war leaders" or "partisans of the anti-Japanese movement" are seeking help through "various kinds of economic, financial, and technical" advice and actions from "third powers in order to get the means for fighting against adversaries or neighboring countries."

This, the manifesto contended, "endangers peace."

Says Aid May Be Harmful.

Yokoyama's manifesto argued that the help of foreign powers to China may be harmful, and added:

"Japan wishes to affirm its firm will to assume responsibility for peace in eastern Asia in close collaboration with the Asiatic powers, notably China, in warning Chinese leaders or foreigners against the danger of enterprises which favor the fermentation of internal or external trouble.

"The Monroe Doctrine is not very clear as to just what it means"—a reference to the linking of that doctrine and the restated Japanese policy.

"Countries like Siam and the Philippines," he said, "should be considered as participating in the responsibilities for peace in the Far East."

Listing the Asiatic countries to be collaborated with for the maintenance of peace, Yokoyama included India and the Dutch East Indies, as well as the Philippines and Siam, but explained that he was referring to them as geographical divisions.

Asked if he considered Russia to be Asiatic, he replied: "It is half and half. We wish to collaborate with Russia."

CHINA CRITICIZES U. S.

BY JOHN POWELL.
[Chicago Tribune Press Service.]

SHANGHAI, April 24 [Tuesday].—Gen. Chiang Kai-shek's newspaper, the Shanghai Chen Pao, today strongly criticized Anglo-American reactions to Japan's recent "hands off" proclamation to the world regarding east Asia. The organ of the Nationalist government's leader declared:

"Already one week has elapsed since the Japanese statement asserting Tokio's dominance in the far east, but thus far we fail to see any positive action taken either by the United States or Great Britain, beyond empty remarks by foreign office spokesmen. Since both powers were leaders and signatories of the nine power treaty guaranteeing China's sovereignty and territorial integrity, and if neither has anything to say when the treaty is violated, it is therefore no longer valid and becomes a scrap of paper.

"Since Japan, who is also a signatory to the treaty, has warned other powers to keep their hands off China, Japan has obviously violated the treaty. Consequently the silence of the other powers indicates that Japan has the consent of the other signatories to its action."

See Pact with U. S.

The editorial concluded with the charge that the other powers are withholding action for bargaining purposes with Japan, possibly leading to a formal agreement with America and a new Anglo-Japanese alliance.

Yesterday a spokesman for Russian interests charged that the Japanese have proposed negotiations with the Nanking government for a Sino-Japanese alliance against Moscow. The Japanese, the spokesman said, are seeking the use of North China as a base in case of a Russo-Japanese war.

Meanwhile, H. H. Kung, Chinese finance minister, published a list of appropriations from the $20,000,000 American wheat and cotton loan. He quoted the figures apparently to show that $6,000,000 has already been disposed of for famine relief and rehabilitation of farmers in areas recovered from Chinese Reds, while the rest went into the construction of highways, improvement of health, and silk, tea, cotton, and fuel industries. Kung declared no money has been used to buy airplanes or for activities likely to "disturb peace in Asia," as the Japanese implied.

Gen. Bradman Arrives in China to Head U.S. Marines

SHANGHAI, April 23.—(AP)—Brig. Gen. Frederick L. Bradman, United States marine corps, arrived today to take command of marine detachments in the far east located at Peiping, Shanghai and in the Philippines.

FINLAND GIVES U.S. COLLEGE MAN 5 YEARS AS SPY

U. of Michigan Graduate, 27 Others Sentenced.

ABO, Finland, April 23.—(AP)—Arvid W. Jacobson, 30 year old University of Michigan graduate, was sentenced to five years at hard labor today for participating in far-flung espionage activities.

ARVID W. JACOBSON.
[Assoc. Press Photo.]

Mrs. Marie Louise Schul Martin, the central figure of the twenty-eight persons brought to trial, was sentenced to eight years at hard labor. Both lost their civil rights—Jacobson for ten years and Mrs. Martin fifteen years.

Gave Data to Foreign Nation.

The high court, which brought to a conclusion its hearings in the sensational case that has stirred Finland since the arrest of the suspects last fall, held it had proved that since 1928 the spy league, with Mrs. Martin as leader, had, through hired agents, been supplying some foreign government with plans, documents, photographs, and charts concerning the Finnish defense forces.

[*The name of the government was not revealed yesterday, but previous reports mentioned Russia and Germany and linked the accused here with an alleged espionage syndicate in Paris, in connection with which Mr. and Mrs. Robert Gordon Switz of New York and New Jersey are held.*]

Vera Hambon, another prisoner, was given a two year term at hard labor. The sentences of the others varied from three to six years. The trial, which was held in camera, lasted nine weeks.

Arrested Oct. 27.

Jacobson and his wife Sally were among the ten persons first arrested last Oct. 27. Mrs. Jacobson was subsequently released.

[*Mrs. Jacobson, who is now living with her parents near Houghton, Mich., said yesterday her husband had received a university scholarship in Finland and learned after he had accepted it that he was required to supply information of a dangerous character. His efforts to withdraw from the agreement were in vain, she said.*]

Jacobson, a native of Watton, Mich., taught in Northville, Mich., a Detroit suburb. [Detroit police said he was a registered member of the communist party.] His wife was a faculty member of Monroe, Mich., schools.

Authorities said that Mrs. Martin was a Briton carrying a Canadian passport and that she visited Russia by airplane shortly before her arrest. The group was alleged to have cooperated with a Finnish staf lieutenant believed by officials to have fled to Russia with military information.

JAPANESE PRESS REPORTS U.S. TO GRANT WAR LOAN TO CHINA

TOKIO, April 24.—[Tuesday.]—(AP)—The more sensational vernacular newspapers this morning revived the "American bogey" with reports that the United States shortly will grant a military loan of $100,000,000 [Chinese] to Chiang Kai-Shek, head of the Chinese Nationalist government.

The report was given as coming from Shanghai, and the newspaper Nichi Nichi asserted that Nelson T. Johnson, American minister to China, was leaving Peiping today for the purpose of negotiating the loan agreement.

The Yomiuri gave prominence to a Moscow dispatch stating that the soviet union is secretly building military air bases in Kamchatka, intending to make them available to the American air forces in event the United States becomes involved in any future far eastern conflict.

CASH FOR OLD GOLD
$500,000,000
in old gold is lying idle in homes
You, no doubt, have some old gold and jewelry put away in boxes, trunks or bureau drawers.
Now is the opportune time to convert this old gold into CASH
This institution is operated by public-spirited citizens to help you obtain cash. WE ALWAYS PAY THE HIGHEST PRICES for OLD GOLD, jewelry, watches, dental gold, plated articles, diamonds, silver, pawn tickets, etc.
Bring or mail your articles to us—a single piece or a box full
WE ARE THE OLDEST CHICAGO INSTITUTION DEALING DIRECT WITH THE PUBLIC, LICENSED BY THE U. S. GOVERNMENT AS SMELTERS AND REFINERS
CHICAGO GOLD SMELTING CO.
5 South Wabash Ave.—5th Floor
Mallers Building—Room 515
Member Chicago Chamber of Commerce
Established 1900

SEEK AMENDMENT TO TIE UP SINKING FUNDS OF PARKS

An amendment to the Chicago park consolidation act, relating to the finances of the new park administration, was recommended to the state legislature yesterday by the Chicago Recovery administration. The bill provides that tax moneys collected on levies for the retirement of refunding bonds of the various park districts be kept separate from the other park funds.

A restriction in the measure prohibiting the investment of the sinking fund money in tax anticipation warants of the local governments was attacked unsuccessfully by John A. Richert and Frank Cenfield, members of the staf of the city council finance committee. Also, during the course of the debate over the amendment, Prof. A. R. Hatton of Northwestern university stated abruptly: "The Illinois Supreme court is erratic and unpredictable in its decisions," when questions were raised as to the probable interpretation by the court of certain phrases used in the bill.

300 March on Sioux City Courthouse; Demand Relief

Sioux City, Ia., April 23.—[Special.]—Three hundred unemployed men and women carrying banners, "United we eat, divided we starve," marched on the courthouse today to demand improved conditions. Dr. B. B. Leonard, county supervisor, promised the crowd to give the demands attention at a special meeting this week.

Insull on Deck as "Prison Ship" Passes Gibraltar

S. S. EXILONA, April 23.—(AP)—Samuel Insull stood on the deck of the Exilona at twilight tonight as it passed Gibraltar and out of the Mediterranean sea, scene of his desperate but losing flight from Greece to escape return to America. The ship passed the mighty rock at 7 p. m., heading at a smart pace for Casa Blanca, Morocco, 18 hours steaming distance away. About 15 days will be required for the voyage to America.

ROB TWO MILK DRIVERS.

Three bandits yesterday robbed two wagon drivers for the Humboldt Dairy company at 2045 North Damen avenue, obtaining $162 from Sam Spalter, 1300 North Homan avenue, and seven minutes later $300 from Isadore Serlin, who was held up in front of his home at 3555 Castello avenue.

-bargain year, too!
CHICAGO NORTH WESTERN LINE
UNION PACIFIC THE OVERLAND ROUTE
FOR YOUR VACATION IT'S THE OPPORTUNITY OF A LIFETIME
Never has the cost been so low! This is *your chance* for a wonderful vacation in our beautiful National Parks. Enjoy thrilling outdoor sports amid scenes of inspiring grandeur. Rail fares are way down, Pullman charges off one-third, hotel, sightseeing and other expenses reduced. See the glorious West this summer . . . make this a vacation you'll never forget. Start planning now. Write us for full information. We serve 15 National Parks and more of the West than any other railroad.
Also ask about Escorted, All-Expense Tours.
Air-conditioned dining and observation cars on many North Western-Union Pacific trains this summer.
CALL, PHONE OR MAIL COUPON
C. & N. W. Ry. Dept. 558G 137 S. La Salle St. Phone Dearborn 2121 or UNION PACIFIC Dept. 114G 6 S. La Salle St. Phone Randolph 0141 Chicago, Ill.
Please send me free illustrated literature and full vacation information about:
☐ Zion-Bryce-Grand Canyon ☐ Colorado-Utah ☐ Western Dude Ranches
☐ Yellowstone-Grand Teton ☐ California & Hawaii ☐ Boulder Dam
☐ Rocky Mountain National Park ☐ Pacific Northwest-Alaska
☐ Escorted, All-Expense Tours
Name ....
Street ....
City .... State ....

TOMORROW'S TRAIN TODAY
CHICAGO & NORTH WESTERN · UNION PACIFIC

RESORTS AND TRAVEL
Ocean Travel.
RESORTS AND TRAVEL
Ocean Travel.
RESORTS AND TRAVEL
Ocean Travel.

2nd
Timed for the summer vacation!
SOUTH SEAS Exploration Cruise
Sailing from SAN FRANCISCO · JUNE 27 LOS ANGELES · JUNE 28
Returns to LOS ANGELES · AUG. 9 SAN FRANCISCO · AUG. 10
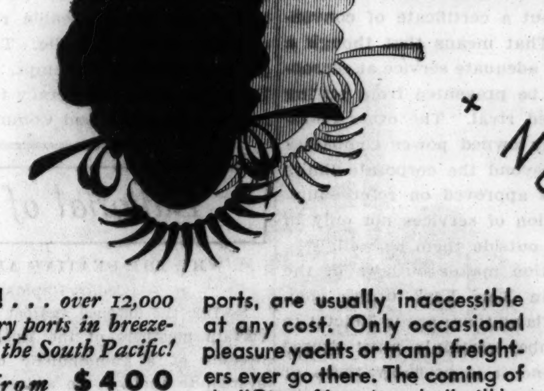
PAGO PAGO * NUKAHIVA * TAHITI * RAROTONGA * NUKUALOFA * NOUMEA * SUVA * APIA *
44 DAYS! . . . *over 12,000 miles!* . . . *to glory ports in breeze-cooled lanes of the South Pacific!*
FARES *from* **$400** *including* ENTERTAINMENT AND SHORE EXCURSIONS
"Nothing like it ever before" . . . say those just returned from the First South Seas Exploration Cruise. And now the famous expedition cruise-ship, "City of Los Angeles", schedules a Second glamourous voyage just in time for the summer vacation.
Here is a vacation...like no other in the world. Off the beaten path, to unspoiled, primitive islands that have stirred within the hearts of romance-lovers the yearning to visit them. But these ports, are usually inaccessible at any cost. Only occasional pleasure yachts or tramp freighters ever go there. The coming of the "City of Los Angeles" will be an event in the lives of the simple natives. To be on board will be an event in yours.
Just to read the names of the islands is an inspiration. Only years of intimate knowledge of the South Seas could assemble such a list in a single voyage. And only long experience in Cruise Conducting could conceive such an ambitious expedition, particularly at such a low figure.
The sailing date is near. Make early reservations. Ask for brochure at your travel agent's, or
Matson Line
Agents for LASSCO LINE
230 North Michigan Avenue · RAN 8344 · Chicago
535 Fifth Avenue · MU 2-3684 · New York City

BUT HE DIDN'T ASK TO SEE ME AGAIN!

The other girls knew WHY! Luckily for Marie she overheard them say—

AVOID OFFENDING
Underthings absorb perspiration odor. *Protect daintiness this way.*
Girls, even a hint of perspiration odor in underthings may kill forever a budding romance. Don't let this happen to YOU—it needn't!
Just Lux your underthings after *each* wearing. Lux takes away perspiration odor, saves colors. Avoid cake-soap rubbing and soaps with harmful alkali. Lux has no harmful alkali. Safe in water, safe in Lux!
LUX removes perspiration odor from underthings—*Saves colors*
LUX

WHITE STAR LINE
ATLANTIC TRANSPORT LINE—RED STAR LINE. To all principal points in Europe. INTERNATIONAL MERCANTILE MARINE CO., 1 Broadway, New York City.

Around the World—20,000 Miles
$426 (including transcontinental fare to United States). N. Y. K. Line (Japan Mail), 40 N. Dearborn St., and Cunard Line office, or local tourist agent.

PROTECT YOUR FUNDS WITH THE NEW DOLLAR SIZE AMERICAN EXPRESS TRAVELERS' CHEQUES

Chicago Daily Tribune
THE WORLD'S GREATEST NEWSPAPER
FOUNDED JUNE 10, 1847
ENTERED AS SECOND CLASS MATTER JUNE 3, 1903, AT THE POSTOFFICE AT CHICAGO, ILL., UNDER ACT OF MARCH 3, 1879.

All unsolicited articles, manuscripts, letters and pictures sent to The Tribune are sent at the owner's risk, and The Tribune company expressly repudiates any liability or responsibility for their safe custody or return.

TUESDAY, APRIL 24, 1934.

THE TRIBUNE OFFICES.
CHICAGO—TRIBUNE SQUARE.
MILWAUKEE—EMPIRE BUILDING.
NEW YORK—220 EAST 42D STREET.
WASHINGTON—815 ALBEE BUILDING.
BOSTON—718 CHAMBER OF COMMERCE BUILDING.
ATLANTA—1825 RHODES-HAVERTY BUILDING.
LONDON—135 FLEET STREET.
PARIS—1 RUE SCRIBE.
BERLIN—COLUMBUS HOUSE, POTSDAMERPLATZ 1.
MADRID—CALLE ESPALTER 5.
WARSAW—ALEJI FRASCATI 6.
RIGA—ELIZABETES IELA 15/3.
ROME—GALLERIA COLONNA [SCALA A].
SHANGHAI—38 AVENUE EDWARD VII.
TOKIO—IMPERIAL HOTEL.
MEXICO CITY—HOTEL REGIS.
PANAMA CITY—HOTEL CENTRAL.
SPECIAL REPRESENTATION.
SAN FRANCISCO—820 KOHL BUILDING.

THE TRIBUNE'S PLATFORM FOR CHICAGO

1. *Cut taxes in half.*
2. *Pay the defaulted bonds.*
3. *Overcome crime.*
4. *Speed up railroad passenger service.*
5. *Make Chicago the first city in the world.*

"Congress shall make no law respecting an establishment of religion or prohibiting the free exercise thereof, or abridging the freedom of speech or of the press, or the right of the people peaceably to assemble and to petition the government for a redress of grievances."—First Amendment to the Constitution.

THE CASE FOR THE SCHOOL TEACHERS.

The board of education renews its efforts to get federal money for teachers' and school employés' pay. Two plans are suggested. One is Mayor Kelly's for a $40,000,000 loan secured by school property not used for educational purposes. The other is Prof. Leland's for an RFC purchase of 1934 school tax anticipation warrants. Either will meet the school requirements.

It is becoming increasingly difficult to understand why the disbursers of public money in Washington will not see the valid reasons for relief, properly secured, to do justice to mistreated public servants and to restore the Chicago public educational system to par. To make only one comparison, the Tennessee valley may be selected. Chicago is a great city endeavoring to raise a generation of prospective citizens to take their responsibilities in life and government. Eventually it can and will pay its obligations. If any loan the federal government has made is safe, the Chicago school loan will be. The government is trying to do for the people of the Tennessee valley what the people of Chicago have heretofore done for themselves.

In the valley the paternalism of government is disclosed in full. Money is being spent without stint to raise the standard of living, increase the comforts of life and bring a submerged people up to the modern level.

In Chicago the effort of the people is to keep from slipping from the level which they have successfully maintained to date. The schools are the first line of defense against degeneration, and they can't be in fit condition when the teachers and school employés are suffering from prolonged injustice. It seems to be recognized throughout the country elsewhere that an emergency exists. The Chicago teachers can give much evidence that it has existed for them for a long while. No return is expected from many of the Tennessee enterprises unless it is found in the recovery of a block of old American stock which for generations made little successful effort to do anything for itself. The arguments socially, politically, economically, and humanly are in favor of the relief which the Chicago board of education asks from the Washington government.

THE CRIME OF OWNERSHIP.

The New York legislature has enacted the public utility program put forward by Gov. Lehman in the name of the New Deal. Two of the measures are of especial importance. One permits a municipality to go into the electricity business or the gas business without a certificate of convenience and necessity. That means that though a community is receiving adequate service at reasonable rates it is not to be prevented from setting up a municipally owned rival. The other measure permits municipally owned power companies to sell their services beyond the corporate limits if these extensions are approved on referendum. That means a duplication of services not only in incorporated areas but outside them as well.

This kind of legislation makes outlaws of the owners of securities in New York utility companies. How many outlaws there are is difficult to ascertain, but the number certainly must exceed a hundred thousand and it is probably twice or three times as large. These people committed the crime of saving some of their income and investing it in equipment which is useful only as it serves the people of New York. At no time were the companies which these people own permitted to charge for their services all or nearly all that the trafic would bear. Their rates, and hence their profits, were subject to constant and stringent regulation by the state.

Many of the owners of stocks in New York utility companies paid much more for their securities than they now are worth. Some of these unfortunate investors were the victims of financial trickery, but it assuredly does not right the wrong done them to take away the remaining value of their savings. It is unfortunate that these security owners made unwise investments, but that can hardly justify persecuting them and their companies.

Thus far the investors have been singularly quiet. The politicians have not heard from them. The legislators have come to think that the companies they are defrauding are owned by a few men of great wealth. The fact is that with the fewest exceptions all the great corporations have not a few but tens of thousands of owners, most of them people in modest circumstances. The public utility companies of the nation are said to have sold shares to a million customers. One railroad, the Pennsylvania, is owned by close to 250,000 people. The ownership of the American Telephone and Telegraph company is divided among nearly 700,000 individuals. The Commonwealth Edison company in Chicago has nearly 65,000 stockholders. The Consolidated Gas company has more than 90,000. The Steel corporation has 187,000. In all, according to the generally accepted estimate, there are 12 million individuals in this country who are part owners of publicly financed corporations.

Every tenth or eleventh person in the United States owns a share in American corporate wealth. There are more of these owners than there are people in New York, Chicago, and Philadelphia combined. Their number is larger than the combined populations of the fifteen smallest states. There are four times as many stockholders as there are income tax payers.

The persecution of these owners, and of public utility, railroad, and aviation companies in particular, provides a very strong confirmation of Dr. Wirt's testimony that the object of the brain trust is the destruction of all private ownership of property as the necessary prelude to communism. The demagogs talk about Morgan, Vanderbilt, and Insull and say nothing about the silent 12 million whose provision for old age is being snatched from them.

LOCAL SELF-GOVERNMENT.

Seven towns within Cook county last week voted themselves dry by a large margin. Results in Lake county were mixed. The important consideration is that these communities were able to determine their own policies in a matter of local concern rather than having an exterior judgment imposed upon them. The cause of temperance will advance further on this line than it could under a mandate of centralized authority and without the widespread demoralization provoked by the prohibitionist departure from American principle. At a time when local and individual liberties are being submerged by fresh experiments in centralized government regulation the escape of the American community from national prohibition has a special significance.

FAIR TAXI RATES.

The petition of the drivers of taxis for a raise in the taxi rates seems to us to deserve favorable consideration by the mayor and council. The rates formerly held were, we still think, too high. Partly because of this belief and partly on account of the special possibilities offered by the Exposition, they were experimentally lowered. But it was understood to be an experiment, and if, as seems plausible, the reduction has proved to be excessive a fair rate should be substituted. A rate which is too high is unfair to the public and also unprofitable to the companies and their drivers through restricting custom. But a rate which does not permit the companies to pay fair compensation to its employés and its investors and also maintain a proper cash reserve and an up-to-date equipment is to no one's advantage. A rate should be granted which will fulfill these conditions.

PETTY JUDICIAL TYRANNY.

While the capture of Dillinger is not unnaturally the first concern of the public, other aspects of the remarkable drama of which he has the leading rôle are worthy of note. Among these is the citation of six members of the grand jury called to investigate the jail break on charges of contempt of court. This jury after the hearing of many witnesses included in its report criticism of Judge Murray which the latter held was couched in language not contemplated in the law, lacking in respect due courts of justice and judicial officers, and defamatory of the judge. The language reported in the press will not seem to laymen deserving of this judicial interpretation. The jury was called to investigate all the circumstances of the escape and had both the right and the duty to express its opinion and conclusions from the evidence. When called before the judge the jurors disavowed intention to cast personal aspersions on the judge and were discharged. They would have rendered, we think, a better public service if they had asserted their right of judgment as jurors and forced the issue to adjudication on review. There was no question of personal criticism in the sense of the judge's private conduct, and what looks very like a case of petty judicial tyranny has been added to the other discreditable features of this affair. Neither the judge nor any other official connected with it has been free from blame, and it remains a deplorable chapter of misgovernment which nothing of importance has yet been done to mitigate.

THE FRANKFURTER RED HOTS.

Representative Truax of Texas wished to know of Representative Britten of Illinois whether he preferred the little green house on K street to the little red house of Georgetown where Prof. Frankfurter's hot dogs plan the planned society and direct the peaceable revolution. Neither is tolerable in the republic. The Ohio gang brought government into contempt. The Frankfurter Red Hots will bring democracy to its ruin in a conflict between Fascists and Communists.

Editorial of the Day

WHY THE BEATING ABOUT THE BUSH?
[Cedar Rapids Gazette.]

So far, the defense against Dr. Wirt's charges that certain members of the Roosevelt brain trust have dreams of a communistic or extremely socialistic system to replace the system Americans are accustomed to may be summarized substantially as follows:

1. Never heard of him.
2. There is no brain trust.
3. There are, in fact, three brain trusts—not one.
4. No real brain trusters ever attended a dinner with Dr. Wirt.
5. The near brain trusters who attended the dinner did not say what Dr. Wirt says they said.
6. The charges are "silly," "fantastic," "unfair."
7. Dr. Wirt was a pro-German during the war.
8. Dr. Wirt is in the employ of the steel trust.
9. Dr. Wirt likes to hear himself talk. [After seeing and hearing him in action before the newsreel cameras, we are inclined to credit this counter-charge.]
10. Dr. Wirt is spreading propaganda to force currency inflation.

So far as we can find out no administration official popularly thought of as a member of the so-called brain trust has come out flatfooted and said he does not believe what Dr. Wirt's charges insinuate some brain trusters believe. No such official has said he does not look with favor on the possible establishement of a highly socialistic system in the United States. No such official has said the statements Dr. Wirt attributes to some brain trusters would be wholly foreign to the line of thought he is pursuing.

The plaintif rests.

MUCH NEEDED.

Mrs. Nexdore—My daughter has arranged a little piece for the piano.

Old Grump—Good! It's about time we had a little peace.—New Haven Register.

A LINE O' TYPE OR TWO

Hew to the Line, let the quips fall where they may.

By R. L. Co.

THE BIRTHDAY ANNIVERSARY of the late lamented Mr. William Shakespeare, the w. k. Bard of Avon, was duly celebrated yesterday. Bill, now residing somewhere west of the Styx, probably looked across and congratulated himself that he was born several hundred years ahead of the movies. Mickey Mouse would have had him licked before he started.

NOW THAT SABERS HAVE been obsolete for the last fifty years, the United States army has finally seen the handwriting on the walls and ordered them into storage. After a while you'll only see a saber in a museum. But what are the soldiers going to open their canned beef with? And how are they going to cut up kindling wood for the cook? How are they going to cut bread, plug tobacco and pie, if and when they get these luxuries on a campaign? Say what you will, but those dear old cavalry cheese knives had their uses.

CHICAGO SKYSCRAPERS AT DUSK
(Seen from the lake.)

Now you break into bloom,
Miraculous garden,
Lifting flowers of light
On stems of iron and steel
Toward the ledges of heaven.

Bloom starward,
Imperious garden!
Firmly rooted you stand
And richly nurtured
On the hearts and sinews,
The dreams and blood
Of men.

ADELAIDE LOVE.

JEDDU KRISHNAMURTI, who has at times been hailed by his devoted followers as "the Second Messiah," says he has given up every sort of property he ever owned because he doesn't believe it is right for men and women to have material possessions. Jeddu, notwithstanding, arrived the other day in San Francisco after a trip from Australia in the most luxurious quarters on the ship, which he said was paid for by rich friends. Rich friends will do that for a while, Jeddu; but if you think they can always be counted on to keep up that sort of thing, Jeddu, you have an awful surprise coming to you. When they get tired of contributing, Jeddu, they get tired so quickly they make a tornado look like a slow motion movie.

AND IF WE'RE GOING to have war with Japan the people who are favoring the idea ought to hurry up. Or maybe it's too late for this year. Our invading army would much prefer to land in Japan during the cherry blossom season. Dying for one's country while sitting beneath a lovely Japanese cherry tree in full bloom ought to be a real pleasure. Or at least it will be so regarded by the 100 per cent patriots who make the speeches whenever war breaks out.

YOUNG ROVER RILL.

Oh, young Rover Rill from a crystal bed stole,
Sputtering scorn past each stilled water hole;
Swirling and foaming—adventure begun—
Trifling with breezes—paramour of the sun;
Squirming and twisting across the plains,
Burrowing deep the loot of the rains;
Bursting with floods from a mountain source,
Summoning life on a passioned course;
Trilling gay songs of a rampant Spring,
Ravishing lowlands . . . plundering . . .
Prodigally strowing . . . at last paying toll
Puddling down—a spent waterhole!

ROBERTA ROBERTSON.

THE CIRCUS has come to town, but shucks! the most fun in going to the circus is to get in free by carrying water for the elephants. Oh, not that a circus isn't good fun, anyhow, but somehow after you had lugged enough water to make a lake big enough to float a battleship the circus seemed to be just heaven. But when we lugged water we were small boys, too; I'll have to admit that. And life was new and strange and fresh and disillusionment and disappointment and baffled dreams hadn't entered into the scheme of things then. The only thing to do is to go again. Come on, you acrobats and clowns and you trained sea lions, and do your stuff! And you may think down there in the sawdust ring that a lot of us solemn faced old codgers who are looking at you have frozen, but, darn it, we're trying to keep back the tears, that's all.

AN ENGLISH SETTER DOG in Syracuse, N. Y., has been solemnly invested at a formal function with two gold medals for saving his master's life. I'll bet the dog didn't get much of a kick out of the medals; he'd much rather have been invested with a handsome sirloin steak or a nice big marrow bone. And the dog is said to have declared, by an eminent dog authority who speaks the English setter dialect, "These humans get funnier and funnier every day."

CLOSE TO THE EARTH.

These little woes that weight my laggard mind
To April's deep-sea, sailless sky I'll throw
And watch them, carried far by waves of wind,
Blow high above my head and smaller grow.
How like the circling hawk that cruelly hangs,
A paralyzing menace in the sky,
These morbid thoughts would foul with tearing fangs
The morning-lark of laughter in the eye.
Away! no dark'ning wings shall dim this day,
Its splendor dwarfs our soul-devouring fears;
To sun and earth did pagan forbears pray,
The impulse of their prayers survives the years.
So drink from flowering April's proffered flask!
What more of ecstasy can mortal ask?

L. W. G.

AND IF WE GET AROUND to silver money we really ought to pay a pretty compliment to those cultured and very active young philosophers, prophets and scholars down in Washington and change the old motto to be printed on the dollar to "In Brains We Trust."

R. H. L.

How to Keep Well
By Dr. W. A. Evans

To the limit of space questions pertaining to hygiene and prevention of disease will be answered in this column. Personal replies will be made to inquiries, under proper limitations, when return stamped envelope is inclosed. Dr. Evans will not make diagnoses or prescribe for individual disease.

[Copyright: 1934: By The Chicago Tribune.]

THE NAILS.

THE nails are arrangements of dead skin hardened, fabricated, and located so as to protect the exposed ends of the fingers and toes. The lower animals, and especially the wild ones, have many needs for protection of certain parts and, in consequence, they have horns as well as hoofs and, not infrequently, they are provided with horny skin structures in unusual parts of the body. Man rarely needs protection for other areas besides the ends of his fingers and toes.

Being inanimate structures, the nails stand much abuse and rarely are they harmed by the experiences to which they are subjected. But they do have some disorders. They are sometimes poisoned by dyes and cosmetics used on them. They are harmed by too much pushing back and trimming of the cuticle. Unless the work done is damaging, neglected nails are generally of a better quality and freer from disorders than those regularly and overly manicured.

The nails may be poisoned by chemicals to which they are exposed as a part of the day's work. Photographers, workers in chemicals, surgeons, and scrubwomen are likely to have bad nails.

It occasionally happens that nail beds become infected. Nail biters are subject to infection with pus cocci. The suppuration may be located at the side of the nail, at its root, or underneath the nail substance. The ringworm parasite is apt to infect the nail. Ringworm of the nails is not an infrequent disorder. In many cases of relapsing athlete's foot the parasites left alive in, under, and around the nails set up a reinfection of the space between the toes.

An Australian physician has called attention to infection of the nails with a parasite remotely akin to that of ringworm. It is called monilia. When this infection is present it is plain the nail is not healthy. It may be ridged and brittle. Here and there may be seen pen-point stipples. The nail itself appears cloudy and opaque. The flesh under the nail, at the side, and in front looks something like proud flesh. He describes it as being of a "lobster pad" appearance. When these pads are squeezed a drop of ooze, something like thin pus, may be squeezed out. In this secretion, examined under the microscope, monilia can be seen. The parasite can be grown on culture media in the laboratory.

If the infection is limited to the sides of the nail and can be got at from the front the parasites can be destroyed by the free use of antiseptics such as pure carbolic or iodine. If it is well tucked away beneath the nail it may be necessary to pull away that shield in order to get at the parasites below it.

TREATING HIVES.

H. writes: In the treatment of hives there are a lot of useless remedies such as soda, Epsom salts, and the like. They are as good as nothing in relieving the dreadful itching and burning with which genuine hives torments one. In hot weather I have the type of hives that results in large welts and drives one almost insane with itching. I always have them as soon as the air begins to be warm in the spring, the affliction becoming more intense as the weather grows warm and gradually subsiding as cool weather returns in the fall. I never have a hint of the trouble in winter. This has recurred with me ever since I was 10 years old and I am now in my late 40s. The welts are more numerous on the days when the weather is hot and sticky and no part of the body is immune. Isn't there something one can take to become immune from hives in hot weather as in cold?

REPLY.

You appear to have hives caused by heat. There are many people in your class, but, of course, your army is a small one compared with some others, or as compared with the total force.

The best preventive for you is to stay where it is cold. Ice and cold water applied locally is a pretty good cure.

PERSPIRATION.

G. A. E. writes:

1. Will the use of boric acid powder prevent perspiration?
2. Is the checking of perspiration harmful?

REPLY.

1. No.
2. Within limits—no.

NOT HARMFUL.

J. S. writes: I have been in the habit of drinking one glass of warm water with the juice of one-half a lemon squeezed into it every morning before breakfast. Recently my friends told me this was not a good habit because it might create too much acid. They suggested that I take just the warm water without the lemon.

REPLY.

You can safely disregard the advice given you by your friends.

FRIEND OF THE PEOPLE

Letters to this department must be signed with names and addresses of writers.

CITIZENSHIP.

Chicago, April 18.—[Friend of the People.]—I am a constant reader and would like to know whether an item I saw recently is correct. It stated that those without naturalization papers have to apply for them and if they are willing can do so any time, but if the persons came here without a passport they are entitled to the same treatment as the other provided entry was made during a specific period. I think there was a law passed saying if such entry was made 1921 to 1924 they would be deported, but after that they wouldn't be if they are of good character and living as good citizens should. A. C.

The writer apparently has in mind the provisions of the act of March 2, 1929, whereby persons with respect to whom there is no record of arrival prior to June 3, 1921, may be registered through a special examination. This law authorizes such an examination even though the alien may have made an illegal entry prior to the above date. A bill is pending in congress for the purpose of extending this law for those in regard to whom there is no record and who arrived prior to July 1, 1924. This bill has not, as yet, become a law.

The general provisions of the act of March 2, 1929, are that the person must be of good character, must have resided in the United States continuously from the time of entry and must not be subject to deportation.

FRED J. SCHLOTFELDT.
District Director of Immigration and Naturalization, Chicago District.

CONTEST OF WILL.

Chicago, April 19.—[Legal Friend of the People.]—1. How many years has one to contest a will? Both of my parents are dead and both belonged to lodges. There are two brothers and three sisters. All of them but myself got some. I did not know how much there was in my mother's estate because she belonged to two of them. 2. How can I find out what became of her money? My youngest brother was given $1,000 from my father's estate. 3. Could they share in it without my knowing anything about it? R. D.

1. A bill to contest the will must be filed within a year from the commencement of the probate proceedings.
2. If the estate has been probated, you can examine the inventory in the office of the clerk of the court.
3. The antecedent of this pronoun is not clear. If the youngest brother is of legal age he can, in general, do anything he wishes with the property that belongs to him.

TRIBUNE LAW DEPARTMENT.

TRUST FUND.

Oak Park, Ill., April 18.—[Legal Friend of the People.]—A father leaves a will which appointed two of the children executors and trustees of four shares left in trust. One is a minor—an incompetent. Two receive the income only. Four other shares are willed direct to the heirs. 1. Can the executors delay the sale of the property [two farms] after standing one year? No debts were left except funeral expenses and doctor bills. 2. How much is the trustees' fee in connection with the four shares held in trust? 3. How can a trust fund be terminated? H. M. H.

1. They are under no obligation to sell the real estate at all unless the will is so worded as to place that obligation upon them.
2. If the parties cannot agree, a court would fix a reasonable figure.
3. We cannot give you advice of any value without having the wording before us.

TRIBUNE LAW DEPARTMENT.

Friend of the Insured

[Letters to this department must be signed with names and addresses of writers.]

INJURIES TO SERVANTS.

Chicago, April 17.—[Friend of the Insured.]—I have in my employ a maid who works regularly in my home and occasionally find it necessary to hire a man to do odd jobs about the house and garden. [1] What is my legal responsibility to such employés in the event of injury? [2] How should I protect myself? J. B. E.

Maids and handy men are considered domestic servants. In Illinois [and most other states] domestic servants are not automatically subject to workmen's compensation act, which requires an employer of labor to pay certain benefits to injured employés, irrespective of the negligence of the parties. An employer can elect to bring such employés under the workmen's compensation act by filing notice of such election with the industrial commission or by insuring his liability to pay the benefits under the workmen's compensation act. If the parties are not operating under the workmen's compensation act the employer is liable for damages [the amount to be fixed by a jury] on account of injuries, including death, to a domestic servant; provided [1] the injuries result from the negligence of the employer, [2] the domestic servant was not negligent, and [3] the domestic servant did not appreciate the danger of being injured and did not assume the risk. In other words, a domestic servant cannot recover damages if he was negligent or if injured by a hazard which he understood and realized might cause an injury. The employer should protect himself by taking out either a compensation policy, which provides for payments of benefits under the workmen's compensation act and protects him against claims for damages under common law, or an employers' liability policy, which protects him against claims for liability imposed by law for damages.

Chicago, April 18.—[Friend of the Insured.]—What does $5,000/$10,000 limits as stated in my automobile policy mean? A. M.

This means that the insurance companies' liability under the policy due to injuries or death of one person shall be limited to $5,000, and the liability for injuries or death *of more than one person as a result of one accident* shall be limited to $10,000.

HOW HE HAS GROWN!

[Newark Evening News.]

VOICE OF THE PEOPLE

Writers should confine themselves to 200 or 300 words. Give full names and addresses. No manuscripts can be returned. Address Voice of the People, The Tribune.

THE SMALL INVESTOR.

Fostoria, O., April 18.—I wish to commend your editorial in today's issue entitled "The Small Investor Wakes Up."

I am one of them. I am also a salaried man, who from time to time has a few hundred dollars to invest in securities. The bulk of my possessions is in utilities stock and life insurance. I am anxious to purchase a modest home, but up till now cannot do so because my securities have dropped more than one-half in value. If I could get 75 per cent of what I have paid for my preferred stock I could start building a home and put several men to work, but who is so foolish as to invest money in anything now? Even our money is becoming questionable in value, and when the government controls the markets no one can anticipate with any degree of accuracy what turn the market will take. It is hard enough to beat the market when natural economic laws govern, but when political expediency takes charge of selling values one must shut his eyes, guess, and go ahead. Luck alone will determine the value of his guess.

The only request the investing public makes is that the market be free, fair, and impartial. It should be free, not only of bear and bull pools, but also of government control. People will buy and sell no matter what laws are made. If they cannot trade on the open market they will bootleg, and that tends to depress prices; on the other hand, a well organized market, governed by the essential rules of trade and contract, invariably tend to sustain higher prices.

So again I hand you my compliments for your fearless attack on the unwise stock market control bill, which is being pushed through congress by political opportunists. A. R. THACKER.

FIGURE SKATING.

Evanston, Ill., April 16.—The fine publicity you gave the great figure skater, Miss Sonja Henie, was the subject of many kind remarks at the Stadium last night. Those of Norwegian ancestry in Chicago, and in the four surrounding states as well, feel an even stronger friendship for THE TRIBUNE than ever.

The account of the performance in this morning's paper by Wilfrid Smith is an excellent example of the best reporting, re-creating a vivid picture of what occurred, letting one enjoy the scene a second time.

You have done more. You have given figure skating in this area the boost that is needed. We may hope the interest aroused will produce representative champions of our own.

KNUTE MICHELSEN.

THE NEW BIRD BOOK.

Evanston, Ill., April 15.—I have just received my copy of Bob Becker's new and revised edition of his book, "Birds and Bird Houses." It sure is a dandy, and every bird fan should purchase one. The price is so reasonable. Put up a bird house and "rent it for a song."

A BIRD FAN.

MONEY SAVING AMENDMENT.

Los Angeles, Cal., April 14.—One of the great weaknesses of our federal government today is the power which organized minorities have to compel politically minded legislators to make appropriations or enact other legislation in their favor, which measures are unsound in principle and unfair to other classes and the masses of the people as a whole. Appropriations thus made throw a burden on taxpayers which they ought not to have to bear, and it depreciates the credit of the federal government. This may some time become very devastating.

A really worth while correction of this abuse, which is likely to grow if it is not checked, could be accomplished by a constitutional amendment limiting the power of congress in making appropriations to those asked for by the President. Of course, congress must retain its power to deny requests of the President, and paragraph 7 of section 9 of article 1, requiring "No money shall be drawn from the treasury but in consequence of appropriations made by law, and a regular statement and account of the receipts and expenditures of all public money shall be published from time to time," must be preserved.

Since two-thirds of both houses of congress may not be willing to propose a constitutional amendment which restricts their own power, it may be advisable to initiate the movement among state legislatures. The legislatures of two-thirds of the states may force the congress to act in this matter.

CHARLES E. CARPENTER,
The Law School, University of Southern California.

SHOCKING IF TRUE.

Byron, Ill., April 18.—Talk about contributions to campaign funds from CWA workers. Out here in Ogle county we can go you one better.

All day Tuesday, April 10, one of the heads of CWA workers made his men understand that unless they called for a Democratic ticket they would get no work, and if they did they would be given three days' work each week from now on. Many who had always been identified with the Republican party were forced to call for a Democratic ticket or go hungry. Now that is going some when it comes to politics, and I dare say could not be excelled for cleverness. However, many of them said they would vote as they wished in November.

A VOTER.

ON THE BACK PORCH.

Chicago, April 19. — I am sitting at breakfast table reading THE TRIBUNE; to be exact, I am reading Philip Weinberg's letter on Gen. Johnson and the NRA—when I heard my neighbor call across the fence — "The ice companies have gone on the NRA and will not deliver ice until after 8 a. m."

Am I dreaming, or is it real, that the President of the United States of America has reached out and affected life and industry on this back porch? J. D. R.

A STRAIN ON THE FAMILY TIE

TVA IS SPENDING FIFTY MILLIONS FOR THE SOUTH

Social Revolution Is Goal of Roosevelt.

BY HAL FOUST.
[Chicago Tribune Press Service.]

Knoxville, Tenn., April 23.—[Special.]—In the wooded hills ten miles north of here dynamite, hydraulics, steam, electricity, compressed air, and 2,000 men are carving into the landscape for the major construction job in President Roosevelt's scheme for a planned social and economic order for an area three-fourths the size of England. It's the Norris dam project of the Tennessee Valley Authority, created by an act of congress with a $50,000,000 appropriation a year ago next month.

The activity may be viewed from a new highway on a steep bank of the Clinch river, 250 feet above the muddy waters of this main tributary to the Tennessee. Protected by a coffer dam, drills, shovels, and workmen, dwarfed by distance, may be seen excavating for the block of concrete 253 feet high, 1,800 feet long at the top, and 210 feet thick at the bottom, designed to store the rain waters of a mountain side.

Lake and Washing Machines.

Through the hills to the north and to the east the pine trees with an undergrowth of blooming dogwoods are being cleared between contours marking the high and the low water marks of an artificial lake to form behind the dam. Upstream, cabins, one small village, and several cemeteries are being moved to make way for the lake, which is to cover eighty-three square miles with a winding shore line of 800 miles.

One of the workmen—one of the 8,500 employed by the TVA after an examination of 40,000 recommended applicants for jobs—was approached for a match, and for an interview.

"What are you doing here" he was asked.

"Hustling tools," replied the lanky, young mountaineer.

"I mean why are you building the dam?" he was asked.

"Make cheap electricity for poor folks," the young man said.

"Why?" he was asked.

He frowned for a moment as if contemplating a ponderous answer, then grinned and called over his shoulder as he walked away, "guess it's so ma can have a washing machine."

"Them What Aint Got."

Some of the Mas and Pas of the Tennessee hills were interviewed on a drive here from Nashville. Probably a dozen were approached in villages where they stood and spat and on porches of unpainted shacks where they sat and spat, but no fluent conversationalist was encountered. The gist of all of their remarks was expressed by a lean, thin whiskered fellow with a distinctively frayed hat. "Them what ain't got is goin' to get." He epitomized the local conception of the New Deal.

In the Knoxville headquarters of the Tennessee Valley Authority, the social, economic and engineering plans and dreams of this New Deal bureau were explained in scholarly detail by Dr. A. E. Morgan, chairman of the TVA, president of Antioch college and an hydraulic engineer of high repute. But before we interviewed this man picked by Roosevelt to revolutionize an area with 2,000,000 population, let's look at the new town of Norris being constructed as an experimental model for New Deal communities.

Build Permanent Town.

The dam site is without the usual construction camp of tents and shacks, instead a permanent town is being built, a town different from any in America. One hundred and fifty cottages, mainly of brick, are nearing completion and as many more will soon be started.

The houses are for the workers on the dams who have families. When the dam and its hydroelectric plant are completed within the next three years, it is contemplated that the cottages will be occupied by employés of industries to be patched by the cheap power.

A major difference from other towns are provisions for using the hours not occupied by industrial employment. The dam laborers work in four shifts of five and a half hours each and it is contemplated that the new industries will furnish but part time or seasonal employment, as in many of the trades under the established order of things.

Plan for Trade School.

The town of Norris is to have a trade school. The building is nearly finished. There the workmen may learn crafts that will increase their productivity. A demonstration poultry farm and a dairy school are also being opened. And householders will have three or four acre plots on the edge of town for light farming. It's putting to practice the popular social theory of coördinating agriculture and industrial employment.

The houses, of individual architecture and with individual landscape treatment, have electric heat, lights, and modern plumbing and rent as low as $15 a month for a four room bungalow. Automobiles are stored in neighborhood garages with private stalls so that driveways do not cut into yards of homes. Residential streets have dead ends so as to bar through trafic.

The dam workmen without families are housed in barracks, but even these fit into the plans for a permanent town. They are located and designed so that they can be used later as shops or small factories. Cheap electric power—that is the basis of the hopes and dreams for the town of Norris. That is the basis of hopes and dreams of the New Dealers for a new social and economic order, a revolution, for the entire Tennessee river valley including parts of Virginia, Tennessee, North Carolina, Georgia, Alabama, Mississippi, and Kentucky.

Dr. Morgan, whose term as head of this revolution extends to 1942, told this reporter of his plans and visions social, political, industrial, financial, and agricultural. They have additional significance because President Roosevelt has said of the Tennessee valley experiment that "if we are successful here, we can march on, step by step, in a like development of other great natural territorial units within our borders." They are significant because federal taxes are financing the experiment. The interview, because of present space limitations, will be written in a succeeding dispatch.

NEW DEAL EMBLEM

The emblem adopted by the Tennessee Valley Authority, the New Deal's first experiment in planned economy.

Washington, D. C., April 23.—[Special.]—The New Deal's first experiment in a planned community, the Tennessee Valley Authority, has adopted an emblem executed in the stark, bold style of art characteristic of communistic Russia.

The sturdy uplifted fist of a worker grasping a bolt of flashing lightning will hereafter designate the Tennessee valley experiment just as the Blue Eagle has marked the NRA. Under the heavy fist, which is blue in contrast to the angry red lightning, are three huge red block letters, TVA. Across the bottom of the emblem is the motto, "electricity for all."

In style the emblem is distinctly the simple, massive type of art popularized in Russia. The symbolism of the heavy fist and the large block initial letters also is related to themes employed by the Russian Reds.

From now on the red and blue emblem on a field of white will appear throughout the pow r division of the TVA organization. It will be used especially by the Electric Home and Farm Authority, a subsidiary of the TVA which was organized to finance sales of electrical equipment to residents in the Tennessee valley area.

Each cook stove or flatiron which the EHFA sells wi" carry on it the soviet-like emblem as a mark of the government project .hich is manufacturing and selling electrical power and appliances with the taxpayers' money. A consignment of stoves, water heaters, and refrigerators which are already being made for TVA will be the first to bear the fist and lightning.

Woman Weds 7th Time; She Had Five Divorces

New York, April 23.—[Special.]—A new record holder wrote her name—and her new name—in the book at the municipal chapel today. Mrs. Eva McGee, 38, of Newton, Mass., five times divorced, was married for the seventh time, a record, Deputy City Clerk Philip A. Hines said. Mr. Hines officiated at the marriage of Mrs. McGee to Wendell H. Small, 53, of Boston.

Lorillard S. Tailer Sued by Wife in Reno Court

Reno, Nev., April 23.—(AP)—Lorillard Suffern Tailer, New York, was named defendant to a divorce suit filed here today by Mrs. Catherine Harding Tailer. She charged extreme cruelty and asked for a private trial.

MAY 1 MOVING DAY NEARS, WITH LITTLE TO MOVE!

Experts Predict Quietest in City's History.

BY AL CHASE.

Chicago will have the quietest May 1 moving day in its history. Moving men gloomily predicted this, and real estate dealers and landlords smilingly agreed. Telephone company officials also confirmed the prediction by reporting approximately 20 per cent f wer orders to move phones than last year at this time.

Realty men cheerfully agreed with the movers that never in the city's history has such a high percentage of apartment dwellers renewed their May 1 leases. They found no difficulty, however, in explaining.

Occupancy Above Normal.

"Apartment occupancy is above normal in most parts of the city and as a result there is a much smaller than normal list of vacant flats. That is one reason for less moving," realty men said. "In addition flat rentals generally are moving upward, so tenants who can renew leases at present prices or at only a slight advance are sitting tight and saving the cost of moving."

"It's a bad situation from our standpoint," said Daniel Healy, secretary of the Movers' association of Chicago. "Our directors will discuss the situation today. It can't be our prices, for the moving rates are the same as last year.

"The larger operators have always been booked up by the first week of April. This year there are practically no calls and no bookings. There'll probably be 50 per cent less moving than last year and 1933 was the worst in decades."

Record Number of Renewals.

A survey of rental and occupancy conditions showed why the movers will have a quiet May 1. H. J. Hager, vice president of Baird & Warner and manager of their uptown, Rogers Park, and Evanston offices, said there were 1,426 apartment expirations May 1 and 84 per cent have renewed, which means only 16 per cent will move. Last year at this time there were about the same number of expirations but 29 per cent moved.

On the south side, west side, and near north side there will be 1,080 expirations of apartment leases, according to Oliver Turner, manager of Baird & Warner's offices in those sections.

Telephone Transfers Drop.

According to George W. Kemp, president of McKey & Poague, one of the largest realty firms in the city, about 78 per cent of all leases expiring on May 1 will be renewed.

The prediction of a dull May 1 moving day was borne out by Illinois Bell Telephone company figures. During the first nineteen days of this month 8,460 orders have been received to move telephones. Last year 10,741 families had ordered changes.

CROWE'S WIDOW ASKS REDUCTION IN INCOME LEVIES FOR 3 YEARS

Washington, D. C., April 23.—(AP)—Mrs. Marie E. Crowe, appearing both individually and as administratrix of the estate of the late Timothy J. Crowe of Chicago, petitioned the board of tax appeals today for a redetermination of an income tax assessment, including interest, of $368,030 for 1926, 1927, and 1928.

The petition charged the bureau of internal revenue illegally levied the assessment against Mrs. Crowe while an action brought by Crowe for judgment on similar tax claims was still pending before the board. The bureau found Crowe liable for total taxes of $273,545, plus $94,522 in interest, whereas he had paid only $37.65.

CHOOSE KANSAN TO COLLECT U. S. TAXES ON LIQUOR

[Chicago Tribune Press Service.]

Washington, D. C., April 23.—[Special.]—Arthur J. Mellott, an ardent Methodist from the bone dry state of Kansas, was selected by Secretary of the Treasury Henry Morgenthau Jr., today to collect the federal liquor taxes and to stamp out moonshiners.

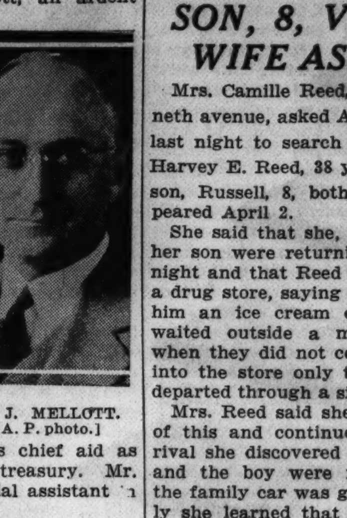

A. J. MELLOTT.
[A. P. photo.]

At the same time it was learned authoritatively that the White House will shortly nominate Thomas Jefferson Coolidge, Boston banker, to become Secretary Morgenthau's chief aid as undersecretary of the treasury. Mr. Coolidge is now a special assistant in the treasury.

Mr. Mellott's appointment, which puts him at the head of the government's liquor regulatory work, will take effect on May 2, Secretary Morgenthau announced. A prominent Kansas Democrat for more than two decades, Mr. Mellot is now practicing law in Kansas City, Kas.

HUSBAND AND HIS SON, 8, VANISH; WIFE ASKS HUNT

Mrs. Camille Reed, 4749 North Kenneth avenue, asked Albany Park police last night to search for her husband, Harvey E. Reed, 38 years old, and her son, Russell, 8, both of whom disappeared April 2.

She said that she, her husband, and her son were returning home on that night and that Reed took the boy into a drug store, saying he wanted to buy him an ice cream cone. Mrs. Reed waited outside a minute, and then when they did not come out she went into the store only to learn they had departed through a side door.

Mrs. Reed said she thought nothing of this and continued home. On arrival she discovered that her husband and the boy were missing and that the family car was gone. Subsequently she learned that her husband had quit work with a laundry company a few days before unbeknown to her.

STEVENS BUILDING RESTAURANT
16 No. Wabash Ave.
RESTAURANT
17 No. State St.

Jimmy . . . lookut . . . the *doll* for Jane . . . have *I* been shopping . . . am I *tired* . . . so *glad* to see you . . . *hungry* and *busted* Jimmy . . . but wait'llyouseewhat'sinmyboxes!
DINNERS 75C
LUNCHEONS 50C
Stevens BUILDING
ELEVATOR TO 8TH FLOOR

Fiery Eczema
Tormenting, burning irritations quickly soothed and healing promoted by concentrated
POSLAM

FIELD'S for COATS

Hand Tailored in so many different fabrics that it looks made-to-your-order

$16.75

We really can't say too much in praise of this coat. It has *everything!* First of all, good lines . . . the kind that are easy-to-wear. Next, it comes in more than a dozen grand tweeds. The colors are heavenly. Third, the crepe lining is all put in by hand, with the bottom left open like the bottoms of the most expensive custom tailored coats made. Sizes 12 to 20.

*Misses' Coats
Sixth Floor, North, State
Also at Evanston and Oak Park*

Cards of invitation for Fashion Center's Trousseau Tea are available at Fashion Center, Sixth Floor. The Tea takes place today at 3 in the Wedgwood Room, Seventh Floor.

MARSHALL FIELD & COMPANY

Ready for Delivery April 25th

The Happy, Meal-time Way to Take Vitamin D
Safeguard Children Against Rickets
For All the Family
The Sunshine Vitamin
Borden's Irradiated Vitamin D Milk
Only 1c more than regular milk
Drink a Quart a Day
Builds Sound Teeth and Bones

You are invited to be
JUDGE
of this international beauty contest

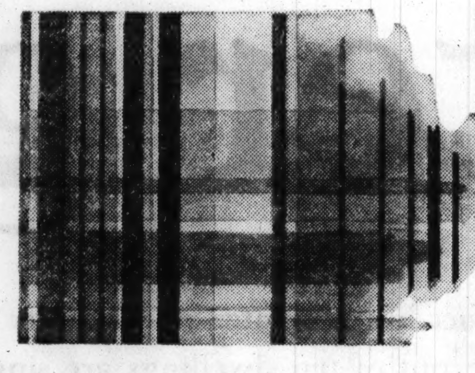

The Queen of Fabrics—Taffeta is enthroned. Hundreds of exquisite weaves and designs; many of them Field's own Beau Monde creations. Jean Robert designs, Truhu Prints, and others—a beauty competition in itself.

First with the newest things—"Field's has it first" is no mere boast; it's usually a reliable fact. As for dozens of choice fabrics, hundreds of charming designs—you see them *only* at Field's.

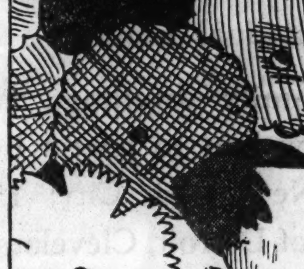

The beauty that is Rayon—Here, too, you find Beau Monde fabrics, Field's own products; of lustrous beauty. All leading synthetic fabrics are represented in a stock of remarkable variety.

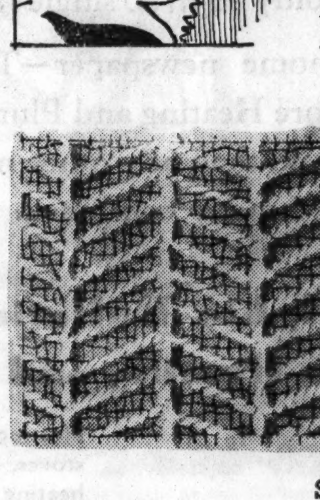

Soft, rich Woolens—An amazing diversity of fabrics, styles, and patterns, and all *new.* Exclusive are Fieldridge Woolens, LeSure Woolens; and many other beautiful imported fabrics.

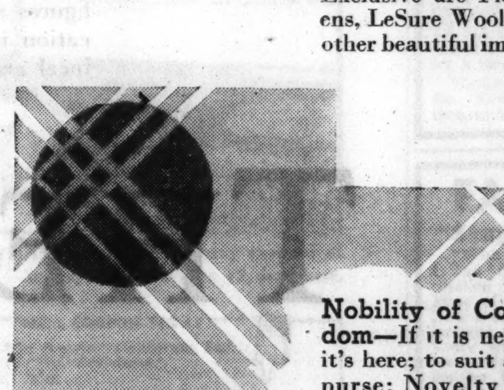

Nobility of Cotton's Kingdom—If it is new and correct, it's here; to suit any taste, any purse; Novelty Broadcloths; Field's Invader Percales; and beautiful imported things.

HERE they come—smart Parisiennes, smooth, sleek, sophisticated; Scotch-mades, with a touch of Tartans and heather about them; American beauties, conceding nothing of loveliness to their competitors from foreign shores.

Sit here comfortably, and they will parade for you. Each has won approval of Paris fashions. Each is of superb quality—in Field's Fabric Sections, on the Second Floor.

Here are silks, luscious, lustrous—lovely pastel shades, smart novelty prints, and exquisite hand-block prints. Close by are woolens with thrills in them—soft, rich textured, colorful, a breath of outdoors.

The rayons—you'll be amazed at science's strides; beautiful rich creations, with effects not to be had in other fabrics.

And cottons!—you never saw so many prize-winners brought to one place; every conceivable weave, color and design.

How important it is to have *one store* where you *know* you'll find what you want—*first* with newest fashions; guaranteed quality and fair prices; a wealth of weaves and patterns from which to choose; and *exclusiveness*—something not to be had everywhere.

To be such a store is Field's purpose—and achievement.

To find that one fabric your heart desires, or to find out what you desire, come to

Field's for Fabrics

MARSHALL FIELD & COMPANY

New heater goes here

Thousands of Philadelphia families are planning *now* to replace obsolete heating equipment with modern coal, gas, oil or coke furnaces. The record-breaking cold of last winter revealed the inefficiency of many a heating plant.

Philadelphia is the greatest market for home heating equipment in all America, because Philadelphia has more individual homes.

364,457 single-family dwellings, each with its own problem of how best to heat a home. 70,000 more than all of New York City; 155,000 more than Chicago; in all of Detroit, Cleveland and Boston combined there are only 354,780 single-family homes.

Philadelphia's home newspaper—The Evening Bulletin—carries more Heating and Plumbing advertising, six days a week, than any other newspaper in America, daily and Sunday combined.

Any *home product* has a greater opportunity in Philadelphia. Nine out of ten dwellings are single-family homes. Nine out of ten have those hundreds of needs which apartment dwellers seldom know.

Washing machines, wringers, soaps and soap powders, water heaters, more rooms to heat, more furniture to buy; more rugs and linoleum, more draperies, more lamps, more electrical appliances, telephone extensions, radios, refrigerators, food products, kitchenware, more painting and repairs—

Porches, lawns and gardens, requiring furniture, awnings, rugs, seeds, mowers and tools.

Homes make sales! Philadelphia has the homes! And Philadelphia has a great home newspaper which nearly everybody reads. The Bulletin's 504,822 daily average for 1933 is two and one-half times the circulation of any other Philadelphia evening newspaper; more than all morning newspapers combined. And its advertising cost—62½ cents a line—is one of the lowest among all newspapers, anywhere.

The greatest market in America for any product used in the home

The home instinct has been bred into Philadelphians for generations. They are alert constantly to every improvement in home living. Collectively, they form the greatest market of home needs in America, today. Below is listed the number of *single-family dwellings* in America's five largest cities.

PHILADELPHIA	364,457
NEW YORK	294,037
LOS ANGELES	282,382
DETROIT	209,981
CHICAGO	209,685

(Figures from U. S. Census, 1930)

The Philadelphia Bulletin leads all American newspapers in Heating and Plumbing Advertising

Heating and Plumbing linage includes heaters, stoves, oil burners, coal, coke and miscellaneous heating and plumbing. The Bulletin, daily only, carries more of this advertising than any newspaper in America, daily and Sunday combined. The figures show the leading newspaper in this classification in the five largest cities. (Linage given is local and national combined for 1933.)

Heating and Plumbing Linage
Leading Newspaper in Five Largest Cities

Philadelphia Bulletin, daily only	289,372 li.
New York Times, daily & Sunday	167,639 li.
Chicago Tribune, daily & Sunday	59,470 li.
Detroit News, daily & Sunday	55,120 li.
Los Angeles Times, daily & Sunday	49,289 li.

Highest-income families show overwhelming preference for The Philadelphia Bulletin ....

A Reading Interest Survey conducted in the Philadelphia Trading Area by American Association of Advertising Agencies shows a wide preference for The Bulletin in all important income groups. In the highest income group — $10,000-a-year-and-over incomes—there are 19,978 families. 82.82% of these read The Bulletin . . . Additional evidence that In Philadelphia Nearly Everybody Reads The Bulletin.

THE EVENING BULLETIN

ROBERT McLEAN, *President*
WILLIAM L. McLEAN, Jr., *Vice-President & Treasurer*

PHILADELPHIA

NEW YORK 247 PARK AVE. — CHICAGO 333 N. MICHIGAN AVE. — BOSTON [illegible] BOYLSTON ST. — DETROIT 321 LAFAYETTE BLVD. — SAN FRANCISCO 5 THIRD ST.

© 1934, BULLETIN CO.

CANNON'S WOMAN AID TAKES STAND IN OWN DEFENSE

Has Much Experience but Little Memory.

[Chicago Tribune Press Service.]

Washington, D. C., April 23.—[Special.]—Miss Ada L. Burroughs, on trial here in the District Supreme court for having conspired with James Cannon Jr., her boss, to conceal some of the contributions made to the anti-Smith Democrats back in the '28 campaign, took thes tand in her own defense today.

She has long experience, but a short memory.

She remembers perfectly when she first met Bishop Cannon, in 1907, when she was secretary and he superintendent of the Anti-Saloon league of Virginia. But she can't remember a single thing about some of the checks that she says he gave her, as personal loans of his to the 1928 campaign, and for which she later reimbursed him from funds contributed to the campaign by E. C. Jameson of New York.

Cash Book Is Missing.

A rather pathetic figure in brown—brown coat and hat; lighter brown blouse; big brown horn-rimmed glasses—she sat surrounded by papers and pamphlets. But the one book the prosecuting attorney wanted she didn't have. It was the cash book she kept during the campaign. In it she said she had recorded exact items of all contributions and disbursements. From it she had made up general résumé statements and recorded them in her ledger.

At the end of the 2 year period during which, the law says, all records must be kept, she turned everything over to Bishop Cannon at his Washington office. Later, she told the jury, when she needed the records back, in preparation for trial, she went to the bishop and asked for them. But all he could find, she explained, was the ledger. There was no cash book.

And so today, on cross-examination, she said softly and often:

"I don't remember."

Seeks Names of Banks.

What District Attorney John Wilson wanted her particularly to recall was the name of the bank or banks on which were drawn the checks (aggregating several thousand dollars) which she says Bishop Cannon advanced from time to time.

On the 11th of February, for instance, just before she made her final report to congress, she lists a check for $17,300 which Bishop Cannon gave her from the Jameson funds. On that same day she lists a number of checks, payable to the bishop, and totaling $17,364.11, which she insists she gave him as repayment of some of these loans.

The prosecution has called this "check crossing."

The defense terms it "a bookkeeping situation" and argues that it is the customary way in which to close books.

Omits Origin of Loans.

In the ledger listing of the loans there is no mention of the fact that Bishop Cannon made the loans.

"I admit," Miss Burroughs said today, "I made an error in omitting the name. It was just an oversight."

To which Attorney Wilson rejoined, "It seems kind of funny to have so many oversights."

As treasurer of the headquarters of the anti-Smith Democrats, Miss Burroughs contends, she never even heard of the Jameson contribution until the January after the campaign, and that all she ever heard of was the $17,300 item.

The other $48,000 which Jameson gave, she insists, she never heard of, thus corroborating Bishop Cannon's defense that this $48,000 was spent in the state committee and was therefore not within the demands of the corrupt practices act, which is concerned with purely federal funds.

Harry Brown Pays Actress $5,000 She Won in Suit

Hollywood, Cal., April 23.—[Special.]—Harry Joe Brown, movie producer-director, last Saturday made the $5,000 payment which permanently concluded his romance with Marjorie Gay, film actress, it was revealed by attorneys today.

RINGS UP BURGLARY COUNT.

Judge Frank M. Padden in the Felony court yesterday held Louis Klozek, 21 years old, 4529 South Honore street, to the grand jury in bond of $5,000 on a charge of burglary for taking a cash register from the store of Frank Kowalzyk, 4321 South Lincoln street.

Libby Holman Visits New York

Libby Holman Reynolds (right), widow of Smith Reynolds, trying to dodge camera man when she left plane at New York after trip from Newcastle, Del. She remained in New York only a short time and flew back to Newcastle.

[Acme Photo.]

ECONOMIC RULES NEEDED CHANGE, WALLACE AVERS

He Infers Critics Are Misinformed.

Nebraska City, Neb., April 23.—(AP)—Secretary Wallace said in an address today that if the nation is to recover it is necessary that "some agency of society do whatever planning is necessary to prevent the suicide of society."

Speaking at the home of J. Sterling Morton, secretary of agriculture in the second administration of President Cleveland. Wallace paid tribute to the ideals of Morton, founder of Arbor day, and related the late secretary's forestry experiments to economic experiments of the present.

"There is not much resistance nowadays to attempts to modify nature," Wallace said, "but when you get over into the realm of human relations, into economics for instance, and propose new rules for the economics game in the interest of the many, then it is that you hear groans of dismay from those who in the past have made the rules and profited by their making."

Flays Critics of New Deal.

There are a few "articulate individuals," he added, "whose interpretations of what this administration is trying to do, and hoping to do, are just about as informed, just about as imaginative as that idea of the benighted geographers in Morton's day in calling all the country west of the Missouri the great American desert."

He spoke of charges made recently by Dr. William A. Wirt, school superintendent of Gary, Ind., that a movement was on foot to overthrow the present government and replace President Roosevelt with a dictator.

"Because the administration has sought to change the rules," he said, "the Hoosier school master from Gary was picked up by the representatives of regimentation of a bygone age and built into a ten-day wonder—the hope being that through subtle regimentation of public opinion, it might be possible to make it appear that the proponents of the New Deal, in their attempt to change the rules regarding tarifs, money, and corporate influence, were striving to undermine the foundations of the republic with communistic ideas."

Criticize "Red" Label.

The enemies of the republic, Wallace said, "are those organizers of public opinion and those politicians who knowingly and hypocritically endeavor to place the tag of communism on liberal democratic principles in order that they may gain votes or preserve inordinate profits."

Society has always had rules and "doubtless always will have," he said. "The real issue is, first, whether we want to change any of the rules, and, second, who is to do the changing."

The government is not going to supervise every detail of every business, the secretary asserted, but "in a civilized state, in order to obtain the maximum of freedom, we must by common agreement set certain boundaries to the free play of our selfishness."

Again discussing charges of "regimentation" which have been leveled at the administration for its efforts to control farm production through the agricultural adjustment administration, Wallace said:

"When a majority finally imposes its will upon a minority, the minority is thus regimented. That is democracy.

"This is what we have always had in matters of large importance. It is what I hope we shall always have in the future. The only element of difference is in the need now for such firm agreement as will make it possible to carry over certain basic policies from administration to administration."

Whenever rules are imposed, he said, "you automatically impose a certain amount of regimentation."

'DRUNKS TALK BETTER THAN MAYOR M'NAIR,' MRS. PINCHOT SAYS

Pittsburgh, Pa., April 23.—[Special.]—Cornelia Bryce Pinchot, the governor's wife, announced today what she thinks of his honor, Mayor McNair.

His honor yesterday telephoned the governor's mansion at Harrisburg from north side police court and had a couple of drunks tell the first lady of the commonwealth all about what McNair calls Pinchot whisky.

Today, in Harrisburg, Mrs. Pinchot smiled sweetly and paid this gentle compliment to Pittsburgh's mayor:

"It was interesting to me that the drunks the mayor had talk to me spoke so much more coherently and intelligently than the mayor did."

That was all Mrs. Pinchot said.

In the police court hearing the line of drunks, wise to the mayor's antipathy to "Pinchot whisky," had chorused that was what they had been drinking. And the mayor had declared:

"Well, let's tell the governor about that. Sergeant, telephone the governor."

The governor refused to be disturbed, but Mrs. Pinchot consented to talk.

ZION TEACHERS' PAY CUT 50% BY DOUBLE CLASSES

Wilbur Glenn Voliva's revenge for his first political defeat in 23 years penalized both his adherents and opponents alike yesterday when 12 public school teachers of Zion and 14 newly hired parochial school teachers were forced to take 50 per cent pay cuts. The drastic reduction was necessary because more than 600 pupils of the first to seventh grades in the parochial school closed by Voliva yesterday moved in on the public school, tripling the attendance.

To make the transfer possible, the 350 public school pupils will have classes from 8 o'clock until noon, and the parochial school students will attend from 1 to 5 o'clock. Formerly the children attended school six hours instead of four.

Immediately after the school board announced that teachers from the parochial school had been employed, it was learned that the salaries of all teachers had been cut in half.

FARMER'S CLAIM TO 3½ MILLION SLIPS ON DIME

Judge Hints Ridley 'Heir' Forged Papers.

New York, April 23.—[Special.]—A thin dime today killed the claim of Farmer Jens Nelson for a legitimate son's share of the 3½ million dollar estate of the murdered bachelor, Edward A. Ridley.

After dismissing the Poughkeepsie agriculturist's claim, Surrogate James A. Foley directed police to take Nelson before the district attorney for questioning. He declared there were "obvious indications" that Nelson was involved in a scheme to defraud the Ridley estate.

After the subcellar murder of Ridley, distant heirs reached a settlement for division of the property.

Presents Strange Documents.

Months later, Nelson presented a claim that he was the legitimate son of the eccentric real estate operator and his wife, Orline Nelson, a Norwegian girl, whom he alleged Ridley had promptly deserted.

Nelson submitted a baptismal certificate indicating he had been baptised by the Rev. Sebastian L. Geelmuyden, a Norwegian Lutheran minister. A death certificate was given as evidence of Orline's demise shortly after Nelson's birth. Each document bore a seal with the initials "S. L. G."

Lutheran church officials testified that the Rev. Mr. Geelmuyden was not in America when the certificates were alleged to have been signed.

Identifies Engraving Work.

Today a Poukeepsie jeweler, Gerald S. Reick, identified Nelson in court as the man who employed him on Dec. 29 to engrave the initials "S. L. G." on a dime, "for a pocket piece," but the initials were to be in reverse. Around the initials, Reick said, he cut a double ridge.

When he looked at the baptismal certificate and the death record today, he asserted that the seals thereon were made with the dime he had engraved, for he recognized the lettering and the decorations.

At that point, Nelson's four attorneys asked permission to withdraw from the case, and the surrogate tossed Nelson into the arms of the law.

Norwood Park Postoffice Robbed of $2,000 in Stamps

The theft of $2,000 worth of stamps and $100 in cash from the Norwood Park postoffice, 6158 Northwest highway, was revealed yesterday by postal inspectors. Burglars forced a trap door on the roof during the weekend, then blasted through the wall of the office vault.

COURT AFFIRMS CONVICTION OF 3 OF HUEY'S AIDS

513 More Workers at Polls Face Trial.

New Orleans, La., April 23.—[Special.]—Senator Huey P. Long received two stinging blows today from the Louisiana state Supreme court. The tribunal today affirmed the conviction of three election commissioners for stuffing ballot boxes in the constitutional amendment election which voted millions of dollars to the Long administration for public improvements.

Five hundred thirteen more election commissioners, nearly all of whom are Long election officials, or who at the time of the election were allied with a part of the Long organization, remain to be tried. Prior to the recent city election Long announced publicly: "I tell these election commissioners not to worry. They won't go to jail. I'll see that they don't.

Prosecutor Says Differently.

District Attorney Eugene Stanley, a political and personal enemy of Long, announced this afternoon that he intends to send every one of these to jail unless Governor O. K. Allen reprieves them.

The state Supreme court also ordered the state to pay the city $175,000 from the Louisiana state highway funds. This is part of four or five payments of like amount which Long ordered held up after he and the present city administration had a row and split. In the Sixth congressional district, where a successor to the late Boliver E. Kemp is to be selected tomorrow, Long is the issue.

Accused of Bribery.

Job holders are accused today of flooding the district with money and coercing the voters to support Harry D. Wilson, the Long candidate, against J. Y. Sanders Jr., avowed anti-Long. Affidavits have been made by several state employés that they have been threatened with loss of their jobs unless they voted for Wilson and forced all of their friends to vote for him.

Another affidavit charges that a state employé got a fellow worker intoxicated and forced him to sign an affidavit denying that he had been threatened unless he supported Wilson, the Long candidate.

Engineer Has Heart Attack Stopping Train in Michigan

Dowagiac, Mich., April 23.—[Special.]—Fred Freeman, 47, of Battle Creek, his fireman, completed the stop and then gave Freeman first aid. Free-Grand Trunk's westbound passenger train, No. 17, at Cassopolis yesterday afternoon. Howard Reed of Battle Creek, his fireman, completed the stop. Then gave Freeman first aid. Freeman died when lifted from the cab. An engineer from a passing freight was assigned to Freeman's job. During the stop a passenger was treated for heart disease.

QUIZ CONTNUED ON TWO DEATHS IN TAVERN SHOOTING

CRIMINAL COURT

Stanley Duval, attempted robbery, sentenced to 1 to 14 years in the penitentiary; Carl De Salvo, robbery, sentenced to 1 year to life in the penitentiary by Judge Harry B. Miller.

A coroner's inquest into the slaying of Edward Murray, chief of police of Berkeley, and Special Policeman Jacob Ashbacker of Broadview in the Krazy Kwilt tavern in Broadview early Sunday morning was continued yesterday until May 16 pending the recovery of two others injured in the shooting brawl. They are James and Thomas Murray, younger brothers of the slain chief.

Although the stories of witnesses varied on different points, police continued to maintain that Roy Coburn, owner of the tavern, killed Murray. He will be formally charged with murder, according to Sergt. Louis V. Jelinek of the county highway police, and held without bond. Thomas Murray has admitted shooting Ashbacker, claiming he acted in self-defense. The brothers are in a hospital.

Among those present at the inquest was Mrs. Sylvia Ashbacker, widow of the special policeman, who is the mother of four children and expects another soon. Mrs. Julia Murray, 5648 Hawthorne avenue, mother of the Murrays, testified on the family history.

COMMERCE GROUP LISTS 267 CHARITY BODIES IT INDORSES

The Chicago Association of Commerce announced yesterday its indorsement of 267 of Chicago's charitable and philanthrophic institutions for the year ending, Nov. 30, 1934. The charities are listed in the "Handbook of Endorsed Charitable Organizations," just published by the association.

In publishing the new list, Clifford W. Barnes, chairman of the association's investigation committee, said that appearance of the name of an institution in the book is evidence that the funds donated to it will be economically and efficiently expended. Many charities formerly approved, he said, are noticeable by their absence from the new list.

LOOK FOR SQUIBB CONTROL NUMBER

Each new lot bears its own serial number—actual evidence of 62 safety tests, made during manufacture. Squibb control is your guarantee of the reliability, purity and safety of Squibb's Aspirin.

Rapid relief and positive safety go together in

SQUIBB'S ASPIRIN

BEFORE aspirin can become thoroughly effective it must pass through the stomach and enter the intestine. Squibb's Aspirin disintegrates instantly when it reaches the stomach. It does *not* crumble away in the box or leave particles in the mouth.

When you choose an aspirin from the hundreds of brands on the market, ask for a name you can trust. Squibb's Aspirin, being a Squibb Product, is genuine and reliable. The control number on each bottle and box is proof of its tested purity and uniformity. At all good drug stores. In bottles of 50 and 100 tablets, and handy metal boxes of 12 tablets.

PURE DEPENDABLE SAFE

How the Browns saw

SOUTHERN CALIFORNIA

in their 2-weeks vacation *

COSTS WHILE HERE NEED NOT EXCEED $68

* Counting the week-ends, a 2-weeks vacation is actually 16 days. And that is enough to give you, coming from your home by train, 11 glamorous days in California—ample for a vacation that you'll remember the rest of your life!

It's thrilling. It's easy. And it's economical. Transportation costs are the lowest in a generation. Costs in California are at rock-bottom, pre-inflation levels. You need spend no more than for an ordinary, close-to-home vacation. (Send coupon and let us prove this.)

FREE *guide-book explains entire plan—with itemized costs and detailed routing*

Don't put off this thrilling, imagination-stirring experience. Before you plan any vacation, let us send you (by return mail) our free official guide-book with complete details of a California vacation—from the time you leave home until you're back again. Scores of photographs, day-by-day explanation of what to see and do, maps, and itemized costs. Also free routing from your home. Mark and mail the coupon now.

Come to California for a glorious vacation. Advise anyone not to come seeking employment, lest he be disappointed; but for the tourist, attractions are unlimited.

MAIL COUPON TODAY

All-Year Club of Southern California, Ltd., Div. C-7, 1151 So. Broadway, Los Angeles, Calif.

Send me *free* book with complete details (including costs) of a Southern California vacation. Also send free routing by ☐ auto, ☐ rail, ☐ plane, ☐ bus, ☐ steamship. Also send free booklets about counties checked below.

☐ Los Angeles ☐ Orange ☐ Santa Barbara
☐ Imperial ☐ Riverside ☐ San Diego
☐ Kern ☐ Ventura

Name________
Street________
City________ State________
(Please Print Your Name and Address)

ALL-YEAR CLUB OF SOUTHERN CALIFORNIA

A non-profit community organization serving vacationists

A COOLING SYSTEM FOR SMOKE

Adopt the system of eating one Life Saver after each cigarette. See how much cooler your mouth stays!

IF IT HASN'T A HOLE.....IT ISN'T A LIFE SAVER!

The BANNER BLUE LIMITED

One of America's Finest Trains

AIR-CONDITIONED

All dirt, dust, cinders and smoke removed... even temperature maintained... outside noises eliminated... you breathe pure filtered air all the way to

ST. LOUIS

Leaves Dearborn Station, 11:30 am; Englewood, 11:45 am. Arrives Delmar Boulevard, St. Louis, 5:39 pm; Union Station 6:00 pm.

MIDNIGHT LIMITED at 11:50 pm has luxurious equipment including bedroom cars and club-lounge car.

Low Everyday Fares Chicago • • St. Louis

In Chair Cars and Coaches	
$5.79 One Way	$10.43 Round Trip

Round trip tickets have ten-day limit

In Sleeping and Parlor Cars	
$8.67 One Way	$11.60 Round Trip

Fares do not include Pullman charges

Follow the Flag WABASH

Ticket office, 101 South LaSalle St. Phone Harrison 4300 L. W. Bade, Assistant Passenger Traffic Manager, Chicago.

WABASH

Poor Little Fellow

He Needs Cuticura on that Rash!

Why let him cry when an application of Cuticura Ointment will soothe that irritation almost instantly? Cuticura Ointment is a helpful friend to millions of babies throughout the world. It is gentle in action... safe... healing.

Proprietors: Potter Drug & Chemical Corp., Malden, Mass.

A Gassy Stomach Put Right in Two Minutes

Upset stomachs find quick relief with Stuart's Dyspepsia Tablets. They have been used for 35 years as a quick and reliable corrective of conditions that cause acidity, gas, food repeating, offensive breath and discomfort after eating.

Eat heartily, eat what you like. If it brings on acidity, just take one or two of these little tablets and the discomfort disappears. Stuart's Dyspepsia Tablets are a tested combination of calcium carbonate and other helpful ingredients, 2½ times as effective as soda and a genuine aid to digestion. You can try them free. Send coupon for a regular 25c box.

STUART'S DYSPEPSIA TABLETS AT ALL DRUG STORES: 25c AND 60c

The Quickest Relief for Gastric Disorder.

FULL BOX FREE

A regular 25c box, pocket size—ample to try thoroughly the benefits of Stuart's Dyspepsia Tablets—will be sent you free, if you mail this coupon and 6c in stamps to cover mailing costs to F. A. Stuart Co., Dept. 125-N Marshall, Mich.

*Name*________
*Address*________
*Town*________

A CLEAR COMPLEXION

Ruddy cheeks—sparkling eyes—most women can have. Dr. F. M. Edwards for 20 years treated scores of women for liver and bowel ailments. During those years he gave his patients a substitute for calomel made of a few well-known vegetable ingredients, naming them Dr. Edwards Olive Tablets. Know them by their olive color.

These tablets are wonder-workers on the liver and bowels, causing a normal action, carrying off the waste and poisonous matter in one's system.

If you have a pale face, sallow look, dull eyes, pimples, coated tongue, headache, a listless, no good feeling, all out of sorts, inactive bowels, take one of Dr. Edwards Olive Tablets nightly for a time and note the pleasing results.

Thousands of women and men take Dr. Edwards Olive Tablets now and then to keep fit. 15c, 30c and 60c.

FALSE TEETH

"Stay Put" Says Druggist

"With my gums gradually shrinking I had difficulty keeping my plate in position with various denture powders. Most of them lasted only a few hours. Now I use FASTEETH, and what a difference! I now wear my plate for 24 hours with absolute security and comfort. Fasteeth does not wash away or become thinned out, but 'STAYS PUT' until I am ready to remove plate. FASTEETH is tasteless. Does not sour or cause foul breath. Holds false teeth all day long."

Accept only FASTEETH to enjoy false teeth comfort like you've never had before. Ask for FASTEETH at Walgreen's or any good drug store.

SUBSCRIBE FOR THE TRIBUNE

COLOR PAGE IN SUNDAY TRIBUNE BREAKS ALL PREVIOUS RECORDS

—Maurice L Rothschild

This picture was taken at 9:30 o'clock yesterday (Monday) morning on the third floor of Maurice L Rothschild's store at State and Jackson.

• This picture shows how the women readers of the Chicago Tribune responded to a full page advertisment in run-of-paper color in the Sunday Tribune, offering 25,000 gingham dresses with hat and gloves to match at $1.95.

The third floor, only a portion of which can be seen here, was jammed with buyers throughout the day. A crowd of 500 women was milling about the doors before the store opened at 8:45 a. m. By noon, more than 12,500 dresses had been sold and trucks were unloading additional merchandise rush-ordered from the factory.

All this was over-the-counter sales. In addition to mail orders still uncounted at the close of business, the store's switchboard was swamped when the operators arrived in the morning and stayed in that condition until late in the afternoon, despite the fact that no phone orders were invited in the advertisment.

"This is the most sensational response we have ever experienced," said Maurice L Rothschild. "We thought our seventy-seven cent shirt event was big. We were impressed with the results from our dollar dress sale last May, but it took a full page in Sunday Tribune run-of-paper color to break all previous records.

"As in all our big events, we used the Tribune exclusively because experience shows we get capacity crowds for Rothschild sensational offerings every time we use the Tribune exclusively."

Do you sell to women? Do you want overwhelming, immediate response from Chicago's biggest audience of women?

Use color—in Chicago's most popular newspaper—the Sunday Tribune! Ask a Tribune representative to call upon you with complete information.

Chicago Tribune

THE WORLD'S GREATEST NEWSPAPER

Chicago Daily Tribune
THE WORLD'S GREATEST NEWSPAPER
TUESDAY, APRIL 24, 1934.

Louise Dewey Sets Wedding for May 23rd

Ceremony to Be Held in St. Chrysostom's.

BY JUDITH CASS.

At 4:30 on Wednesday, May 23 Miss Louise Dewey, daughter of Mr. and Mrs. Charles S. Dewey, will become the bride of Edward Byron Smith, son of Mr. and Mrs. Solomon A. Smith. The wedding will be one of the largest and most fashionable of the spring season.

The service is to be read by Dr. Dudley Stark at the altar of St. Chrysostom's church, where Miss Dewey's brother, Charles S. Dewey Jr., exchanged his wedding vows last Oct. 5 with Marjorie Sawyer Goodman in one of the fashionable weddings of the fall. The Dewey-Smith ceremony will be followed by a reception at the Casino.

Miss Dewey and Mr. Smith decided on the date late yesterday and they have not selected their complete wedding party. Mrs. Frederick M. Alger Jr. (Suzette Dewey) will come from Detroit, however, to be her sister's matron of honor and Solomon B. Smith will serve his brother as best man.

Miss Dewey has returned from a tarpon fishing vacation with Miss Jean Wilhelm at Useppa island, off the west coast of Florida. And before her wedding day she will make a quick trip to Bath, Me., where she will christen the new destroyer, Admiral Dewey. The date for this ceremony has not been set.

Miss Dewey's father was a cousin of the admiral and she is the only young woman now bearing the family name. While Mr. Dewey was financial advisor to the Polish government, a number of years ago, Miss Dewey christened a racing boat that belonged to the students of the University of Warsaw. It was named Louise for her.

Paula Uihlein Will Be Bride in August.

A garden wedding in Lake Forest early in August is the prospect Miss Paula Uihlein's relatives and friends are looking forward to, for when she returned the end of last week from a Mediterranean cruise and a subsequent visit in New York she said that she and her fiancé, Alfred Uihlein—he also is a distant cousin—had decided to be married the first week in August at her home in Lake Forest.

No very definite plans for the ceremony have been made beyond the place and the approximate date, but every one is hoping, of course, that attractive Miss Uihlein will decide to have a fairly large wedding.

Miss Uihlein's father, Edgar J. Uihlein, accompanied her abroad, but he came straight home after landing, leaving her in New York for a visit with her very good friend, Mrs. Allen Earle Whitman, the former Betty Brown of Chicago. It was while she was there that she saw her fiancé, for he is studying at the Johns Hopkins Medical school in Baltimore. He will have another year there after his marriage, so for the first year of their married life he and his bride will live in Baltimore. His home, however, is in Milwaukee, where his father and mother, Mr. and Mrs. William B. Uihlein, live.

Albert Thomas Taylors at Deer Path Inn.

The young Albert Thomas Taylors, who surprised society by eloping about a month ago, haven't decided where they will live, in an apartment in town or a house in the country, but in the meantime they are at the Deerpath Inn in Lake Forest. The former Geraldine Swift and her husband returned last week from a honeymoon spent on the Champie ranch at Castle Hot Springs, Ariz.

The honeymooning Chauncey McKeevers, another couple who surprised every one by eloping, will arrive in the city today and will be at home temporarily in the apartment of her stepfather and mother, Mr. and Mrs. Paul D. Hamlin of 10 East Schiller street. The Hamlins have not returned yet from Hot Springs, Ark. Mrs. McKeever was Jeanne Wingfield until her marriage in New York on April 11.

Mr. and Mrs. McKeever did not get to Hot Springs as they planned when they first were married, but have been visiting his relatives, Mrs. Lanier Winslow, in Wickliffe, O.

Sailing for home from Southampton, England, on June 2 will be a young lady who is sure to be a great favorite in society when she is presented formally next season, Miss Fanny McPherson, daughter of Mr. and Mrs. Donald F. McPherson of Winnetka. This young girl has been at school in Paris all winter, being prepared for that momentous step into young ladyhood which almost every daughter of a family "in society" looks forward to from the time she is a very little girl.

Mrs. McPherson left last Saturday to spend ten days or two weeks with Donald Jr., who is a student at Lawrenceville.

Edmund Andrewses Home from Journey.

Aglow with stories of Mayan excavations and Easter services in the ancient city of Antigua, Dr. and Mrs. Edmund Andrews returned Sunday noon from a six weeks' vacation in Mexico, Guatamala, and British Honduras. They were accompanied most of the way by their son, W. Wyllys Andrews IV., who is doing some excavating this year among the ruins of the Mayan civilization. Dr. and Mrs. Andrews expect him home the middle of June.

The Robert Stockings and their children, Robin and Dickey, who have been occupying the Charles Lobdell house on Scott avenue, Winnetka, are now staying with Mrs. Stockings' parents, Mr. and Mrs. Calvin Fentress. Mr. and Mrs. Lobdell are at home from Asheville, N. C.

Mr. and Mrs. E. Turner Biddle [Mary Ellen Prindiville] have gone to Washington, D. C., to visit Mr. Bid-

[Continued on page 21, column 1.]

Work for Cradle Benefit Tonight

[TRIBUNE Photo.]

Mrs. De Koven Phelps (left) and Mrs. Agustus W. Eddy are on Mrs. Howard W. Fenton's committee in charge of a benefit for the Cradle tonight.

'Wharf Angel' Introduction to Dorothy Dell

McLaglen and Preston Foster Appear with Her.

"WHARF ANGEL."

Produced by Paramount.
Directed by William Cameron Menzies and George Somnes.
Presented at the Oriental theater.

The Cast.

Turk	Victor McLaglen
Toy	Dorothy Dell
Como	Preston Foster
Mother Bright	Alison Skipworth
Moore	David Landau
Goliath	John Rogers
Sadik	Misha Auer
Brooklyn Jack	James Burke
Steve	Alfred Delcambre
The Skipper	Frank Sheridan
Slim	Don Wilson
Vasil	John Northpole
Dick	Max Wagner
Arrow	Frank Rice
Greasy	Russell Powell
Young Sailor	Joseph Sauers
Old Sailor	A. S. Byron

By Mae Tinée.

Good Morning!

A wharf angel?

Well, a wharf angel is a maiden who, against all the promptings of her better nature, lives on a wharf. Or, to be more exact—inhabits a room in a tough sailors' drinking and dancing resort.

She takes her whisky straight—with coffee chaser—and a sad, sweet look which says how much rather she'd have it tea, with cream and sugar please. Men look at her and their desire to sin goes—plop! They want to marry her and quit the sea and build rose-bowered cottages and teach lisping lips to call them "Papa" . . .

That's a wharf angel for you.

The particular wharf angel this film is about, has stirred the better nature of that sturdy stoker, Victor McLaglen into an overpowering desire for better things. And when that high-thinking young soap box orator, Preston Foster—wanted by the police for killing a man [No, no, of course he DIDN'T kill him!] finds harbor in her room, why he spots her nobility at first glance . . .

Rather than drag her into his particular mess he departs when she's not looking and, due to McLaglen's efforts on his behalf, ships as stoker with the former and so, for a time, evades the law.

While Toy, at home peers sadly out to sea, and is buffeted by a million waves of adversity, Victor and Preston become pals. They tell each other about the girl [s] they love. Each, it seems, adores a small blonde. Only, McLaglen speaks of his charmer as being a laughing lady while Preston maintains his love has the saddest face he ever saw.

Back in San Francisco where the police are in full bay, Victor learns the truth—that his girl and Preston's are one . . . !

What does he do? One of those things you do in this world that, five minutes later you'd give your life NOT to have done. Well, Victor pays gallantly for his disloyalty . . .

A sordid little movie, "Wharf Angel," of not much originality. But it serves to introduce Dorothy Dell, a recent beauty contest winner, to present Alison Skipworth in one of her excellent portrayals and to further remind you that Messrs. McLaglen and Foster are men of splendid ability.

See you tomorrow.

Garden Party

All "the pretty world" is going to a garden party tonight, a very de luxe garden party which cannot be ruined by bad weather for it is to be held indoors. The Cradle society is sponsoring a pre-view of the house and garden rooms in the galleries of Carson Pirie Scott & Co. From 5 until 10 o'clock hundreds of friends of the Cradle will go through the attractive rooms, admire a dozen tables set by well known Chicagoans and enjoy punch or tea on the terrace, served by a group of charming young women, including Mrs. Stuart A. Prosser, Mrs. Robert S. Hotz, Mrs. John Dern, Mrs. Stanley Morrill, Mrs. Donald P. Welles, and Miss Jean Armstrong.

The members of the Cradle board and auxiliaries, the patronesses and the exhibitors will attend an informal buffet supper for Richardson Wright, editor of House and Garden at 7 o'clock tonight. Mr. Wright will judge the tables late this afternoon just before the pre-view opens.

Those who have set the tables are Mrs. Francis Johnson and Dennis King who will exhibit what they consider a perfect tête-à-tête after the theater supper table; Mrs. William T. Bacon, Mrs. William McCormick Blair, Mrs. Walter S. Brewster, Mrs. Charles B. Goodspeed, Mrs. Arthur G. Cable, Mrs. Ambrose C. Cramer, Mrs. John H. Hamline Jr., Mrs. John Andrews King, Mrs. Lloyd A. Laflin, Andrew Rebori, Thomas C. Tallmadge, and John Root.

U. of C. Student Gets Award in National Style Design Contest

(Picture on back page.)

Miss Wallace Crume, 2328 East 70th street, a student at the University of Chicago, yesterday was awarded fourth prize in the nation-wide Young American Designers' Fashion contest for college girls which was sponsored by the silk dress manufacturing division of Marshall Field & Co.'s wholesale store.

There were 20 prize winners chosen from a field of over 6,000 entries submitted from 254 universities in 47 states. Their winning sketch designs, which were selected by a jury of seven of America's lealing fashion authorities, will be made up into dresses and incorporated into the spring and summer line of dresses.

First prize in the contest went to Anita Wilson, a Wellesley student, who lives at Winchester, Mass. Another prize winner in this area is Anne Williams of Peoria, who was awarded twentieth place. Miss Crume submitted a design for a washable silk crêpe suit which has a wide collar with rick rack braid zig zagging around it.

* *

Zonta Club Meeting.

Dr. Eban J. Carey, dean of the medical school at Marquette university and head of the scientific exhibits at A Century of Progress, will address the Zonta club at 7 o'clock tomorrow evening at the Chicago Athletic club.

Felman Music Fits Sandburg Poem of U. S.

Woman's Symphony Has Benefit Concert.

BY EDWARD MOORE.

It was, one believes, a rather important event last night when the Woman's Symphony orchestra, Mina Hager, contralto, and the International singers, gave the first performance on any stage of "Good Morning, America." It was important for the reasons that the piece itself achieved some of the ends at which it aimed, and because it may easily become the first item in a new style of writing.

Here is a fairly extended poem by Carl Sandburg, set to music for orchestra, contralto solo, and male chorus by Hazel Felman. That Miss Felman happens to be an adherent of the modern manner, that manner which looks scornfully at the diatonic scale, is beside the point. The fact is that she made an effective means for the projection of Mr. Sandburg's words, rather rugged and untuneful through the main part of the piece, but finally working into a striking and rather lovely lyric ending.

This was no cantata, with set numbers for solo and chorus. It was a continuously woven fabric with words and orchestra going interchangeably. Sometimes the words were sung, sometimes spoken to light orchestral accompaniment, sometimes shouted at full force. Considering that the poem is something in the manner of Walt Whitman brought down to date, the music in its flexibility and dramatic style would seem to have been an entirely fitting setting. In fact it came near to being inevitable, even considering the great difficulties written in for the singers.

The concert was a benefit event for the orchestra, and it had many points of interest in addition to the new work. Miss Hager appeared in the first part in Pergolesi's "Salve Regina." In her Chicago appearances she had sung difficult new music so often that it was almost a surprise to discover what a splendid artist she is in music of an older school. She was a delight here as she was a source of wonderment in "Good Morning, America."

Guy Maier and Lee Pattison were other soloists of note. They played the Mozart Concerto in E flat for two pianos, and ran away with the show to such an extent that they were brought back for two encores, the Coronation scene from "Boris Godunov" and "Turkey in the Straw." Both in their arrangements for two pianos.

And Conductor Ebba Sundstrom exhibited the orchestra in its Weber's "Oberon" overture, the Haydn-Brahms Variations, and Coleridge-Taylor's "Bamboula."

* *

Al Jolson Signs Contract for One Picture a Year

Hollywood, Cal., April 23.—[Special.]—Al Jolson, who had declared his movie retirement, today was announced as signing a new contract with Warner-First National for one musical picture a year. The rest of the time he will appear on the stage, or travel, and he will reside permanently in New York. Jolson is understood to receive more than $100,000 per picture.

* *

Job's Daughters.

The grand council, Illinois Order of Job's Daughters, will hold a card party next Saturday evening in the Old Town taproom of the Hotel Sherman. Mrs. Olive Gehrke is the chairman.

Front Views and Profiles

By June Provines

The Russian ballet company has departed, and the great Massine left behind several charmingly autographed pictures for Chicago enthusiasts. He went so far as to have a chair placed in the wings during the last performance of the ballet for a slim and beautiful Chicago matron. From this vantage point, almost close enough to reach out and touch the dancers, she watched his famous barmen's cakewalk, the abstract posturings of "Les Presages" and the exquisite and finished beauty of "Le Beau Danube," while behind her little ballerinas were going over the steps preparatory to their next entrance, stage hands were loitering until time for action, and there was heat, excitement, and the odor of grease paint.

Ballet—Testimonials.

The other bit of news about the ballet, besides the fact that Massine is considering Composer Nabakoff's suggestion that after the London engagement he go to Valamo, the Greek Catholic monastery situated on an island in a Finnish lake and study the chants the monks sing all day long, in preparation for doing a religious ballet, is that when the company returns next year to Chicago Nijinski's sister will be with it.

* *

You have seen photographs in the magazines of the glamorous ladies who, posing in trailing tea gowns or evening dresses, aver that certain cigarets or cold creams are necessary to their happiness. Well, a friend of ours was asked for such an endorsement, with a good round sum held out as bait, and was persuaded — probably somebody dropped a hat, as Miss Parker would say—to comply. This is preamble to telling you about the letter that arrived for her the other day from the advertising agency handling the contract, outlining final arrangements for her trip to New York to sit for her photograph. We quote it for the wonderment of those who think this is a humdrum workaday world, in which people think about first of the month bills and what to order for dinner. The letter, in part, follows:

"I am enclosing a check of $190 to cover a round trip plane passage from Chicago. I do hope you have good weather for it. . . . Although we always use the Barclay for our visitors, I am reserving a room for you at the Ritz, since you prefer it. . . . Since the sitting is for 2:30 p. m. the day after you arrive, that will give you a comfortable night and morning to get rested after the trip. I will call for you at a quarter to one to take you to lunch, if I may. . . .

"As to clothes, since your page is scheduled for the October magazines, it seems unlikely that you would have anything in April that would be appropriate for October, so I shall cover the importers and select something from their advance imports. An evening gown, or a very beautiful *robe d'interieur* such as J——— creates, is what we have in mind. I remember that you dislike blue, and will carefully avoid it. . . . I never like to ask that jewelry be brought on to New York because of the risk, so I will also have some jewels from which we can make a selection.

* *

"Since you are so very beautiful, we want to do rather a close-up of you. I would appreciate it very much if, when you have a manicure, you would, for the picture, have a light shade of polish used, the reason being that our clients are very conservative southerners and the fashionable vivid nails upset them. . . . I will telephone the Ritz after your arrival to be sure that you are comfortable and see if there is anything either my secretary or I can do to make you more comfortable."

Our friend had only one comment to make after laying the letter aside:

"Well, if they don't have a box of white orchids in the ice box and a town car at my disposal I'll be furious."

Quilt Captures Vivid Beauty of Amaryllis Flower

Patterns of this quilt design are 5 cents each, stamps or coin. Address Nancy Cabot, Chicago Tribune, or call at one of the Tribune Public Service offices, One South Dearborn street or Tribune Tower.

Amaryllis.

BY NANCY CABOT.

Varieties of the amaryllis are found in tropical and temperate South America, Cape of Good Hope, the East and West Indies, and Japan. This exquisite quilt block was copied from a gorgeous giant hybrid of the amaryllis family, and the vivid beauty of the flower is caught in the lovely applique pieces of crimson and soft rose.

It's ready — Nancy Cabot's new booklet, presenting 96 illustrations of favorite quilt designs, together with one pattern of a popular quilt, "The Framed Rose." Price, 5 cents; by mail, 7 cents. Address Nancy Cabot, Chicago Tribune; or call at one of the Tribune Public Service offices, One South Dearborn street or Tribune Tower.

Berwyn Benefit.

The ladies' auxiliary of the Berwyn Community Welfare association will have a benefit card party at 1:30 Thursday at Elmwood avenue and Cermak road. Mrs. Joseph F. Bitson is in charge of the arrangements.

New Sandals Will Gladden Tall Women

They Have Charm, Color, and High Arches.

BY RHEA SEEGER.

Here's a darn good find for tall ladies that have sighed about the terrible situation of extra length dancers towering over exceptionally good but short dancing partners! Nothing more or less than a knockout collection of new "flats" featured in a most sympathetic and helpful Chicago shoe shop. The name is flippant, and the models are that, plus a lot of dashing personality that will make them the toast of the above mentioned tall ladies.

They are sandals with all the captivating grace of former dizzy high heeled dancing slippers, sandals with charm, with new exciting color, and straps and heels that are low and fashioned to get you around at a dance in gay and knowing revelry. What's more interesting, they are also made with a high arch so that they are leagues removed from anything that might savor of the innocuous "Mary Janes" your small sister wears.

They will be taken to the best parties this spring, and almost before you realize what's afoot you'll see them on the street, at luncheon, and worn for every hour of the day. These tall lassies that have wondered where thinking shoemakers have been for the last decade or two are going to wear them enthusiastically and most approvingly.

Clever perforated straps of the slim romantic looking gray suede affairs can be matched to a square, cool looking gray suede bag. The lovely looking blue models can be yours in any particular shade of blue you fancy. The tobacco brown models will charm you immediately and the low heeled inky black sandals are irresistible. Some have just a strap or two, others are more intricate with criscross straps concealing the toes, while new white creations will make you buy while they are new and different, even though you will not wear them for a couple of weeks.

* *

Literature Foundation Makes Three Awards at Annual Dinner

Three awards of $200 each for literature were presented to writers of the middle west last night by the Chicago Foundation of Literature at their third annual dinner in the Blackstone hotel.

Carl Sandburg received the prose award for his "The Prairie Years," the story of Lincoln's early days. The presentation was made by Vincent Starrett, president of the Midland Authors' association who described Mr. Sandburg as "one of the few living major poets who is also a great writer of great prose."

Lew Sarett was given the poetry award in recognition of four books of verse. Miss Monroe made the presentation. The journalism award went to Howard Vincent O'Brien of the Chicago Daily News staf. Thornton Wilder, novelist, and Lewis Bernays, British consul general, paid tribute to Shakespeare in recognition of his birthday.

STEVENS

What exciting goings-on in our Powder Box!

DERMOTT of LONDON

straight from his successful season in London and Miami, is creating coiffures that have the town all a-jitter.

They're so distinctive, so clean cut, so utterly alluring. Off with those straggling long locks. Like a true artist, Dermott creates for you an individual coiffure that frames your face and brings out your best features. No wonder feminine Chicago is mobbing our Powder Box.

POWDER BOX—SIXTH FLOOR

Phone Ran. 1500 for an early appointment.

Chas. A. Stevens & Co.

"THERE'S a real gleam to the tubs I clean"

Bon Ami does more than just clean your bathtub. *It gives a beautiful polish*—keeps the enamel or porcelain smooth, glossy and new-looking.

You'll like Bon Ami, too, because it doesn't leave gritty sediment, doesn't clog up drain pipes . . . and is odorless. Start using this better cleanser today!

BON AMI

in Powder, Cake or the smart Deluxe Package for Bathrooms

TRULY THIS IS

A BEAUTY MIRACLE

One cream to buy, one cream to apply

From the very first application of DELV you will be thrillingly aware of an improvement in your skin. You will realize that here is a cream that is entirely different from anything you have ever used. And it is!

DELV embodies a new cosmetic principle. It was created by Primrose House after long research to find an ingredient that duplicates the natural oil of the skin. DELV is a basic all-around cream. It cleanses, nourishes and helps keep the skin young and vital looking. The daily use of DELV literally creates a new skin texture.

Try a jar today. One cream to buy—one cream to apply.

PRIMROSE HOUSE DELV $1.00

AT LEADING DEPARTMENT AND DRUG STORES

A Vicious Circle

By ALICE CAMPBELL

SYNOPSIS.

Dorinda Quarles is found stabbed to death after a dinner party in her Paris apartment. Unscrupulous, Dorinda had served a drug to her fourteen guests, which was provided by one of them, Bannister Mowbray. Helen Roderick, who was a friend of Dorinda's mother, Lady Agatha, discovers the crime early next morning, and all the guests, except Dinah Blake, a young American artist, lying about in deep sleep. Tommy Rostetter, a journalist, was Dinah's dinner partner. Dinah's engagement to Christopher Loughton, in the American embassy, was, according to gossip, broken on account of Dorinda. Dinah returns two days later, her memory a blank, to the apartment she shares with her cousin, Hallie Pemberton. She had been sleeping in the studio of absent friends. Tommy persuades her to pretend an engagement to him to prevent a jealousy motive. Dorinda's stepfather, Basil Jethro, celebrated Oxford scholar, was her guardian and trustee. The two were on unfriendly terms. Dorinda had told Dinah that she suspected Jethro of giving her mother an overdose of a drug. Tommy suspects Jethro and searches for proof. He confides to Loughton his suspicion of Jethro. Loughton volunteers to go to London to look up Lady Agatha's will. Tommy believes that Jethro registered as two persons in the Stanislas hotel where he stopped the night of the murder, one in disguise, as Jethro had not been seen leaving the hotel. A Dr. Klauber from the University of Prague had the room next to Jethro's.

INSTALMENT XXXVIII.

TRACKING A SUSPECT.

Tommy tingled from head to foot with excitement. How marvelously it all fitted in! What a simple matter for Jethro to choose a room with a vacancy next it into which, disguised as a German, he could slip! He could then go out if and when he liked, running no danger at this end except that of being recognized by the manager. Every one would be ready to swear he had not left his room.

"A telegram form. Ah, thanks!" Tommy scribbled rapidly, handing the result to his companion to read. "I am wiring at once to a friend of mine in the Reuter Agency at Prague," he explained quite truthfully, "asking for particulars. If no Karl Klauber exists then the details you have given me must be handed over to the police, here and in London. By tomorrow some time we shall know what to think."

"The operator will dispatch this at once, monsieur—but I cannot help believing you have been misled by a resemblance. Dr. Klauber—well, I consider myself a fairly good judge of people, and he did not seem to me an impostor."

The manager, at any rate, had been thoroughly taken in, but Tommy had expected as much. After all, when a guest has come back for a second time to a hotel the staf begins to take a proprietary interest in him.

"If the fellow's cornered," said Tommy, rising, "I suppose you won't object to identifying him? I can assure you the brokers' firm I mentioned will gladly compensate you for your help."

He said this merely to remove any doubt of his sincerity from the other's mind, but really it was not necessary. The manager, not unmoved by the hint of remuneration, answered that he would come forward whenever he was required. Tommy bade him good night and started toward the lift.

The small chasseur sprang up, rubbing drowsy eyes. On the way up

"He did, monsieur. They were just out of the shop then, the soles hardly marked. He can't have worn them much in the meantime!"

Tommy asked him whose job it was to attend to the boots. The boy replied that as a rule he cleaned them.

"Ah! Then perhaps you can tell me whether you noticed anything about those of the German gentleman who was here for one night last week, in Room Seventeen?"

The chasseur regarded him thoughtfully. "The German gentleman, monsieur? His boots were quite new, not dirty at all. I only had to give them a wipe over."

"Do you know if he wore those same ones when he was here a month ago?"

The small face looked blank for a moment, then lit with recollection.

"He did, monsieur. They were just out of the shop then, the soles hardly marked. He can't have worn them much in the meantime."

Filled with contentment, Tommy handed his informant a tip and walked toward his room.

So far all was excellent—so excellent, indeed, that the reasoner had to remind himself that his conclusions rested wholly on surmise. Jethro might be proved to have had no motive for crime. Dr. Klauber was, perhaps, a genuine person. At all events action must be deferred till a satisfactory report had come from Prague, but there was no harm in arranging the set of supposed facts into logical sequence. Lighting his pipe, Tommy evolved the following order:

Jethro, resolved on murder, established himself at the Stanislas a full month ago in the shape of some one as unlike his own person as he could convincingly manage. Quite possibly he meant to achieve his ultimate purpose at this earlier date, but to make certain on this point one would have to know whether he was absent from Cap Ferrat just then, and also if Dorinda had arrived in Paris. If some accident supervened to prevent the initial attempt nothing was lost, and the position strengthened by Klauber's being accepted as a familiar figure.

Now as to the actual disguise. Jethro would probably use what he already had— outer garments, long since abandoned—rather than risk purchasing new ones which might be traced. Shoes alone were a difficult problem. His own, however ancient, would have stamped him at once as English, therefore he had to buy a pair of characteristic, cheap continental boots. They had been kept exclusively for the right occasion, doubtless in company with the overcoat and hat, locked up in the trunk Tommy had ransacked. The owner had to go to his stepdaughter's apartment to collect them.

Whatever form the plan originally took, it seemed fairly certain it was altered after the baroness' reception, to which Jethro probably went to erase any impression of unfriendliness towards his proposed victim. Seeing Dorinda slightly intoxicated he naturally did not approach her, but the scrap of conversation he paused to overhear must have suggested a golden opportunity. How doubly safe would he feel if the girl were found dead in a circle of defenseless people! It would be necessary to assure himself the drug had taken effect before venturing into the apartment, but was not this exactly what he did do by telephoning at eleven-thirty? Also he would not have dared enter the building after the outer doors were closed in case his voice when he called "Cordon" should be recognized by the concierge. Everything depended on chance, but chance favored him.

Having secured his disguise—under the presense of collecting books—he must have repaired to some public cloakroom to transform himself into the German professor. First, though, as an extra precaution, he devised his fiction about the latchkey, so that it could afterwards be thought he was without means of getting into the apartment. That the key would not be found till morning mattered hardly at all, since the concierge would always believe he had merely overlooked it.

Dressed as Klauber, Jethro returned to the hotel to register as Klauber and obtained Room Seventeen, previously ascertained to be the one vacant bedroom on the court. Quickly divesting himself of his outer accessories and laying out papers to give his abode an occupied look, he slipped into Eighteen, donned pajamas, and when in bed ordered his dinner. In his own person he had not been seen to come in, but no one was likely to remark on that fact now he was here.

By going to bed he had shown the management his intention of settling down for the night, but as the hour of the adventure drew near he took pains to buttress up the false belief. Ringing for Jacques, and giving as an excuse the flannel suit to be pressed, he inquired the correct time. A quarter past eleven. Good! The waiter when questioned would remember that—and now it remained only to put on his Klauber outfit and when dressed ring up the apartment. The call served a dual purpose. It informed him it was safe to set out, and it demonstrated his expectation of lunching next day with his stepdaughter. Again the pretense of amicable relations. Last of all, he told the manager not to disturb him in case any one rang, as he was about to retire to rest.

As Klauber, bound for the postoffice, he sallied forth, reaching the apartment in, let us say, twelve minutes' time. The doors being open, it was easy enough to dodge past the loge without making a noise. He must, however, have experienced some breathless moments when he stood in the midst of the slumbering company upstairs. What if one of them awoke? It must have been while he surveyed the dormant figures that he caught sight of the Algerian dirk and decided to substitute it for whatever weapon he had provided. Chance again played into his hand for was it not better to use what was there and leave it as evidence against some member of the party? That he threw the knife into the fire when had used it proved he did the deed barehanded, and the same argument applied to the door knob so scrupulously cleaned to remove his imprints.

[Copyright: 1934: By Alice Campbell.]

[Continued tomorrow.]

GASOLINE ALLEY—LET'S GO

Avocado Pears Find Place in the Limelight

BY MARY MEADE.

If it tastes like a nut, spreads like butter, spoons like ice cream, and chews like a fat vegetable then the chances are that, after all, it's a fruit and that its name is avocado or alligator pear!

A few years ago Mrs. American Housewife just couldn't see these green-yellow fellows at all. She heard them called "midshipman's butter" and "vegetable butter" and "avocado." She listened to the folks in California, Florida, and Guatemala yodel their praises. But when she looked at the price tags, and gingerly sampled the odd flavored fruit, she decided that she guessed she'd have pineapple for salad after all.

But that was quite a pile of yesterdays ago. Today, say the fruit merchants, business in the avocado market has taken such a spurt that it may not be long before these tropical fruits are selling on Chicago streets for as low as five cents a piece. Which really is something when we figure up the fact that in one pound of high grade avocados we're getting as many calories as we'll find in half a dozen eggs, a pound of bread, or a good husky steak.

So here are a few tips for picking and preparing. Avocados are ready for eating only when they are so soft that they yield to the full pressure of the palm. They turn up in soups, salads, sandwich spreads, even mock mince pie, puddings, and chilly summer drinks. They cube, sliver, or mash to perfection. Any savory soup, corn, pea, bean, or potato, plus the cubed, meaty flesh of an avocado, is a luncheon dish that does verily delight the palate and stick to the ribs.

Or try it with meats with equal triumph. Wedges of it circled about a platter of cold sliced chicken, dried beef and slices of avocado sautéed together in hot butter, half an avocado chilled and its center heaped generously with some sea food salad are tips, and here's another:

CREAMED AVOCADO AND CRAB PATTIES

- 1 loaf dried out bread
- 1½ cups thin cream sauce
- 1½ tablespoons minced olives
- ½ teaspoon salt
- Dash of pepper
- 1½ tablespoons minced pimiento
- 2-3 cup shredded crab meat
- 1 cup diced avocado

Dry the loaf of bread out completely in the oven. Cut it evenly into six thick, even pieces and cut off all the crusts. Hollow out the center of each to form cups. Now brown these quickly in a broiler, or by dropping them into deep hot fat. Combine all the rest of the ingredients except the avocado. Heat thoroughly then mix in the avocado last. Fill the toasted bread squares with the creamed creation and serve at once with parsley or watercress keeping them company.

Then all sorts of simple ways of teasing in avocados keep turning up. A cocktail arrives when we scoop out the avocado meat with a French ball cutter, combine these with melon balls and add a nippy orange and lemon juice dressing.

Or as neatly it might be a pinwheel salad with slices of avocado and slices of tomato alternating in a wheel on crisp romaine. Top it with French dressing, which has been cheered along by a little chili sauce.

"Appetizers . . . How to Make Them . . . When to Serve Them," a booklet containing directions for foreign and American appetizers, with 30 recipes, is on sale at the Tribune Public Service offices, 1 South Dearborn street and Tribune Tower, for 3 cents. By mail, 5 cents, stamps or coin. Address mail requests to Mary Meade, Chicago Tribune.

* *

Tomorrow's Menu

BREAKFAST
Fresh Strawberries and Cream
Cereal and Milk
Broiled Vienna Sausages
Waffles
Milk Coffee

LUNCHEON
Cream of Pea Soup
Broiled Sardines on Toast
Blueberry Muffins
Tea Milk Rhubarb Sauce

DINNER
Beef à la Mode
Corn Pudding
Horseradish Sauce
Buttered Asparagus
Fresh Apple Sauce and Gingerbread
Coffee

Legion Post Dance.

Medill Tribune post, No. 348, American Legion, will hold its annual spring dance tonight in the Oriental room of the Knickerbocker hotel.

How Hollywood 'Shoots' Yacht in South Seas

BY GEORGE SHAFFER.

Hollywood, Cal., April 23.—[Special.]—A spectacular set with a yacht apparently at anchor in a lagoon of a coral south sea iland covers a large area at Radio-RKO studio. The yacht Linda, whose three decks tower almost to the rafters when you look at it from the south, is nothing but a hollow shell of a boat with no north side at all when you get closer—but the cameras would never let you suspect that.

Director Paul Sloane and Director Lou Brock were shooting a tropic iland scene from the upper deck the day I was there.

A scene of the story was supposed to show the yacht passengers rowed to the shore to watch the dances around the fires when one native boat with a beautiful girl was to push out to the yacht. The fury of the wind machine waves upset the native boat and only then was the discovery made that Leila Bailey, the "native" girl, couldn't swim. As that part of the lagoon was a tank eight feet deep, Sidney Blackmer, all dressed up in his yacht outfit, had to pull her out, badly frightened. Then Blackmer had to go to his dressing room, dress and make up in his yacht clothes all over again.

Since his last film, "Viva Villa," has been released Wallace Beery gets all kinds of freak letters about the Mexican guerrilla. Two letters from different cities sought to sell Beery Villa's last shirt, the one he was shot in, with bullet holes and bloodstains. The prices differed, however, one wanting 40 pesos and the other writer 85. One letter offered Villa's left boot, no mention being made of the right one for some reason.

"PROGRESSO©" (and ZOTOS)
Guaranteed Permanent Waves

No Electricity—No Machines
No Harmful Chemical Solutions
At last! Oil PERMANENTS for all women who have experienced failures with other systems.
"Personality" Haircuts and Finger Waves. Authorities on Hair Dyeing and Bleaching
Madame May
FAMED for PERMANENTS
17 N. STATE ST., SUITE 1218 STEVENS BUILDING
Telephone Randolph 1527

MOTION PICTURES DOWNTOWN

BALABAN & KATZ THEATERS • NRA
Chicago — Bargain Price 10:15 a. m. to 3
BING CROSBY CAROLE LOMBARD in Paramount's Hit "We're Not Dressing" BURNS & ALLEN ETHEL MERMAN • LEON ERROL
BALABAN & KATZ STAGE PRODUCTIONS! 1 "On the Mississippi" 60—ON STAGE—60 EMERY DARCY MASSED MALE CHORUSES EVANS DANCING GIRLS HARRIS TWINS & LORETTA — 2 "Algerian Carnival" 55—ON STAGE—55 LEOLA AIKMAN—BALLET HANDERS & MILLIS EDDIE SOUTH & ORCHESTRA — CHERNIAVSKY and his music

ORIENTAL Randolph near State — 25c till 6:30
Doors Open 10 a. m. All in Person! MRS. RUBINOFF Frances Arms of the Center radio show! BUCK & RUBBLES, Princess AHI — Extra! FRANCIS X. BUSHMAN Screen Star in One-Act Playlet — Screen—"WHARF ANGEL" Victor McLaglen, Dorothy Dell

McVICKERS Madison near State — Open 8:45 a. m. Never Before Such Amazing Adventure JOHNNY WEISSMULLER "TARZAN AND HIS MATE" MGM hit with Maureen O'Sullivan

UNITED ARTISTS Randolph Dearborn — Open 8:45 a. m. Last Day! "LOOKING FOR TROUBLE" SPENCER TRACY, JACK OAKIE

ROOSEVELT State near Washington — Op. 9 a. m. Price Change 1 & 6:30 GABLE "MEN IN WHITE" Myrna Loy, Otto Kruger

MOTION PICTURES DOWNTOWN

FIRST SHOW ONLY—1:30 P. M. "CELEBRITY MATINEE" Stars of Stage, Radio and Screen—In Person
STATE-LAKE Open 10:15 EVELYN BRENT Movie Star in Person HARRY FOX—3 QUEENS JOE BROWNING—Others Katharine Hepburn in "SPITFIRE" 25c to 6:30

35c 10:45 to 3 RKO PALACE Ran. & La Salle — Stage—RAE SAMUELS & "COCKTAIL HOUR" Revue STAR CAST OF 30 —Screen Drama— Edna Ferber's "GLAMOUR" Paul Lukas, Constance Cummings

CASTLE STATE AT MADISON ST. CLARK GABLE CLAUDETTE COLBERT "IT HAPPENED ONE NIGHT" Special Bargain Price 25c Until 1 P. M.
WORLD PLAYHOUSE 410 SO. MICH. AV. NOTICE! Doors Open 2 P. M. Today The Sensational Screen Masterpiece 'CATHERINE THE GREAT'
CLARK CLARK AT MADISON 15c, 7:45 A. M. to 6:30 P. M. KAY FRANCIS RICARDO CORTEZ "MANDALAY" Extra! Molly Picon—Midnite Show
MONROE MONROE & DEARBORN 15c 8:15 to 6:30 P. M. LEW AYRES—JUNE KNIGHT "CROSS COUNTRY CRUISE"
ORPHEUM State Street Near Monroe Doors Open at 8:45 A. M. GRETA GARBO "Queen Christina" With John Gilbert "Harmonica Rascals" & Ben Blue Comedy
WOODS 15c to 6:30 P. M. Open 7:45 A. M. to 2 A. M. "ESKIMO" WIFE TRADERS

MAYWOOD
LIDO 5TH AVE. & WASHINGTON BLVD.—MATINEE DAILY Greta Garbo, John Gilbert "Queen Christina"

BERWYN
BERWYN 6404 W. 22d. Mat. Pr. to 6:30 JANET GAYNOR, Lionel Barrymore, Robert Young, "CAROLINA"

HIGHLAND PARK
ALCYON "DINNER AT 8" Dressler, Beery, Harlow and the Barrymores

NORTHWEST
BALABAN & KATZ THEATERS NRA
HARDING MILWAUKEE SAWYER MAT. PRICE 1:30 to 6:30 HEPBURN in "SPITFIRE" Extra—'FUNNY LITTLE BUNNIES' in Color
TERMINAL 3315 Lawrence Ave. Mat. Price 1:30-6:30 You voted for a return of this picture! Irene Dunne John Boles "BACK STREET"
BELPARK 3231 N. Cicero Ave. Mat. Price 1:30-6:30 Sally Eilers, "SHE MADE HER BED"
GATEWAY 5216 Lawrence Ave. FREE Auto PARKING Janet Gaynor, L. Barrymore, "CAROLINA"
BILTMORE Division nr. Damen Mat. Price 1:30-6:30 Kay Francis, Ricardo Cortez, "MANDALAY"
CRYSTAL North nr. California Mat. Price 1:30-6:30 Claudette Colbert, "4 Frightened People"
CONGRESS 2135 Milwaukee Ave. FREE PARKING Doors open 11 A. M. Matinee Price to 6 P. M. Poland's PERFECT all talking triumph "Pod Twoja Obrone" "UNDER YOUR DEFENSE"

EMBASSY 3940 Fullerton Opens 1:30 — CROWN Ashland & Division Opens 10:00 — KAY FRANCIS RICARDO CORTEZ "MANDALAY" Extra! MOLLY PICON Musical Treat
IRVING Crawford and Irving Opens 1:30 Richard Bennett, Phillips Holmes Mae Clarke, ANNA STEN—"NANA"
NEW DRAKE 3548 MONTROSE Barg. Mat. 1:30 to 6:30 "ESKIMO" (WIFE TRADERS)
PORTAGE 4050 MILWAUKEE Barg. Mat. 1:30 to 6:30 "ESKIMO" (WIFE TRADERS)
ADMIRAL 15c 3940 Lawrence 1:30-6:30 15c Ann Harding Clive Brook "GALLANT LADY"
ALAMO 3639 CHICAGO AVE. Mat. Daily Bob Moore at the Organ "ESKIMO" (Wife Traders)
MILFORD 3311 N. Crawford-15c to 6:30-20c After Free—Ladies' Chinaware Nite Edw. G. Robinson—"DARK HAZARD"
MONT CLARE Grand Ave. at Harlem Lionel Barrymore JANET GAYNOR—"CAROLINA"
TIFFIN 4051 W. NORTH AVE. LIONEL BARRYMORE. JANET GAYNOR—"CAROLINA"
LOGAN MILWAUKEE at SAWYER "ESKIMO" (Wife Traders)

MOTION PICTURES NORTH
BALABAN & KATZ THEATERS • NRA
UPTOWN Broadway at Lawrence — Matinee Price Barg. 1:30-6:30 WILL ROGERS Evelyn Venable Stepin Fetchit "DAVID HARUM" Extra! Walt Disney's "Grasshopper & Ants"
FREE PARKING GRANADA SHERIDAN DEVON (Earphones for Hard-of-Hearing Patrons) Mat. Price 1:30, 6:30 FREDRIC MARCH Evelyn Venable "DEATH TAKES A HOLIDAY" Added! CLARK & McCULLOUGH Comedy Hit
OPEN 12 NOON RIVIERA BROADWAY LAWRENCE Mat. Price 6:30 KATHARINE HEPBURN "SPIT-FIRE"
NORTOWN WESTERN nr. DEVON Mat. Price 1:30-6:30 Hepburn in "Spitfire"
NORSHORE Howard-Clark — CENTURY Clark-Diversey — BELMONT Lincoln-Ashland — All 3 Theaters Mat. Price 1:30-6:30 GARBO "QUEEN CHRISTINA" with John Gilbert
PANTHEON Sheridan-Wil. Op. 1:30 Special Request Show Today Only—The Best Picture of 1933! 'CAVALCADE'
LAKESIDE 4728 Sheridan. Open 12 — COVENT 2653 N. Clark Open 1:30 — Mat. Price Till 6:30 ANNA STEN "Nana"

SHERIDAN Sheridan and Irving JOHN GILBERT, GRETA GARBO, "QUEEN CHRISTINA"
VOGUE 3810 Broadway Opens 1:30 — BIOGRAPH 2435 Lincoln — BUCKINGHAM 3319 N. Clark — KAY FRANCIS Ricardo Cortez "Mandalay" Molly Picon Musical Treat
KEYSTONE 3812 Sheridan—Opens 1:30 Clive Brook, Otto Kruger, ANN HARDING in "GALLANT LADY"
"400" 6746 Sheridan Rd. Opens 1:30 FRANCES DEE GEORGE BANCROFT, "BLOOD MONEY"
DEVON 6225 Broadway Opens 1:30 — North CENTER Lincoln & Irving — ANNA STEN Richard Bennett Mae Clarke "NANA"
DAVIS 4614 Lincoln. Opens 12:45 CLAUDETTE COLBERT "FOUR FRIGHTENED PEOPLE"
ARGMORE Argyle and Kenmore Chas. Farrell, Bette Davis RICARDO CORTEZ, "BIG SHAKEDOWN"
JULIAN 918 Belmont at Clark St. Opens 1:30—3d Triumphant Wk. "SWEDEN, LAND OF THE VIKINGS"

ADELPHI 7074 N. Clark Cont. 2 P. M. R. P. 1039 KATHARINE HEPBURN Douglas Fairbanks Jr.—Adolphe Menjou "MORNING GLORY" The Academy of Motion Picture Arts and Science, the highest authority in movieland awarded to Miss Hepburn the title "MOVIE QUEEN OF 1933" for her excellent performance in "Morning Glory" Extra Added—News—Cartoon—Comedy and Acts
HOWARD Howard Street "L" Open 1:30. Free Parking Kay FRANCIS—Ricardo CORTEZ "MANDALAY" Extra! Molly Picon "Little Girl with Big Ideas"
LINCOLN 3164 Lincoln Ave. nr. Belmont 6 UNIT SHOW Kitchenware Free to Men and Women Tonight Victor McLaglen Edmund Lowe 'NO MORE WOMEN'
RIDGE DEVON AT CLARK Mat. Daily. Doors open 1:30 p. m. JOHN BOLES GLORIA STUART "BELOVED"
DE LUXE 1141 Wilson Ave. "NANA" with ANNA STEN
LAKE SHORE 3175 Broadway "GALLANT LADY" ANN HARDING
BUGG MAT. 15c, EVE. 20c MAE CLARKE Lionel Barrymore, "This Side of Heaven"
WINDSOR 1225 N. CLARK OPEN 1:30 GRETA GARBO, "QUEEN CHRISTINA"
BRYN MAWR 1125 BRYN MAWR Mat. Daily—Open 1:00 "ESKIMO" (Wife Traders)
GOLD COAST 15c Any Day Any Time Clark & North Edmund Lowe—"LET'S FALL IN LOVE"

EVANSTON
VALENCIA NRA—1560 SHERMAN Matinee Price 1:30-6:30 ANN HARDING "GALLANT LADY" CLIVE BROOK OTTO KRUGER Also Laurel and Hardy Comedy Hit
VARSITY Open 1:30 1710 Sherman NRA Member FREDRIC MARCH "Death Takes a Holiday" Added—Clark & McCullough Comedy Riot

NO MAN'S LAND
Teatro del Lago WILMETTE 3900-01 WINNETKA 3900 "ESKIMO" A TERRIFIC DRAMA OF THE ARCTIC!

WILMETTE
WILMETTE Lionel Atwill Phillips Holmes ANNA STEN, "NANA"

MOTION PICTURES DOWNTOWN
"I'LL SIGN . . THOUGH THE HOUSE OF ROTHSCHILD BE CRUSHED IN THE DUST!"
The swords of all Europe could not divide this family or kill the love in their hearts!

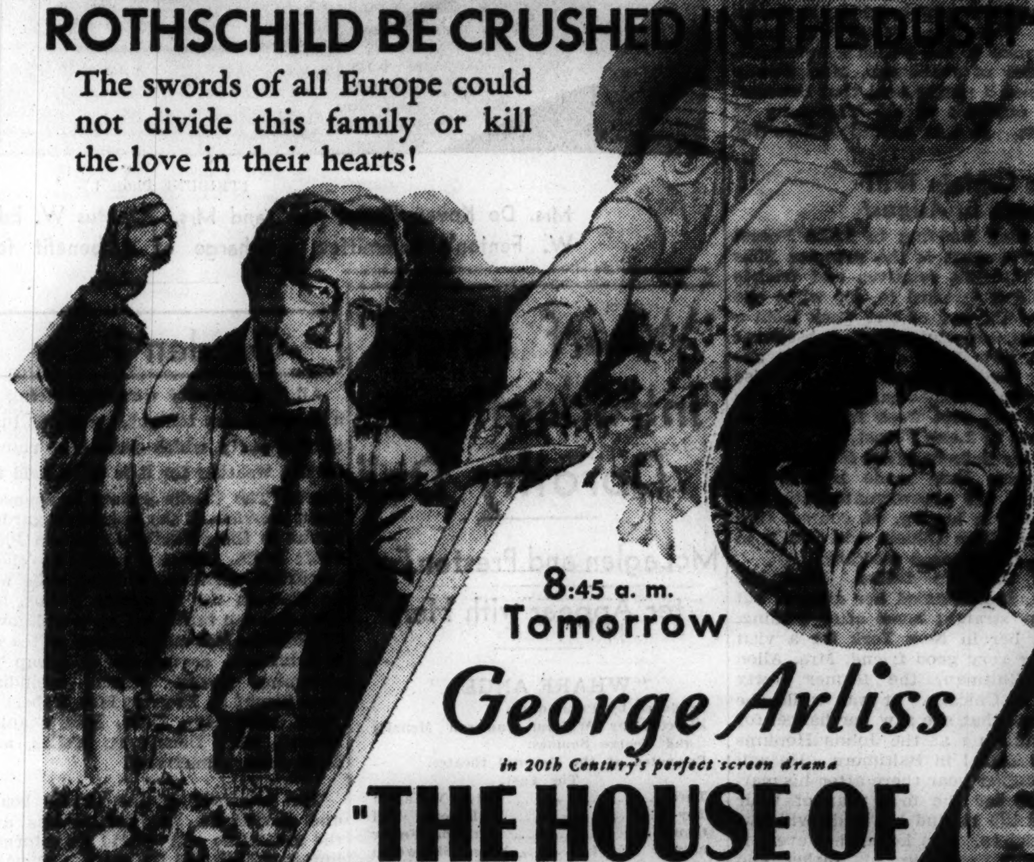

8:45 a. m. Tomorrow
George Arliss in 20th Century's perfect screen drama "THE HOUSE OF ROTHSCHILD" with LORETTA YOUNG BORIS KARLOFF ROBERT YOUNG C. AUBREY SMITH • ARTHUR BYRON and distinguished cast of 100
WALT DISNEY'S SILLY SYMPHONY "THE BIG BAD WOLF" with THE THREE LITTLE PIGS LITTLE RED RIDING HOOD GRANDMA - BIG BAD WOLF
Hailed as the greatest sensation in ten years, now playing at $2 in New York and Los Angeles!
BALABAN & KATZ RANDOLPH & DEARBORN UNITED ARTISTS
NOTICE! Equipment now installed for hard-of-hearing!

SOUTH
BALABAN & KATZ Theaters NRA
SOUTHTOWN 63rd St. East of Halsted — Mat. 1:30-6:30—FREE PARKING Clark GABLE Claudette COLBERT "IT HAPPENED ONE NIGHT" Extra! POPEYE SAILOR CARTOON
TIVOLI 63rd St. and Cottage — Bargain Matinee 1:30-6:30 WILL ROGERS "DAVID HARUM" Extra! Colored Silly Symphony "GRASSHOPPER and the ANTS"
WARNER BROS. N-R-A THEATRES
FREE PARKING AVALON 79TH AT STONY — BARBARA STANWYCK "GAMBLING LADY"—Joel McCrea Friday! "Catherine the Great"
FREE PARKING CAPITOL 79TH AT HALSTED — FREDRIC MARCH "DEATH TAKES A HOLIDAY" Friday! Vodvil & "Moulin Rouge"
STRATFORD 63rd & Halsted. Mat. Daily Ethel Waters Musical PAUL MUNI, "Hi, Nellie"—Glenda Farrell SAM HERMAN'S "Discovery" at 9 P. M.
JACKSON PK. 6711 Stony Island. Mat. Daily Comedy—News—Cartoon Claudette Colbert Herbert Marshall "4 Frightened People"
COMMERCIAL 9150 Commercial. Op. 11:30 "NANA" ANNA STEN,
RAMOVA 35th-Halsted. Mat. 20c, 1:30-6:30 Today Only—Wm. Gargan MARIAN NIXON—"THE LINEUP"
LEXINGTON 1162 E. 63RD At 9 P. M.—"SCREENO" KAY FRANCIS, "Mandalay," R. Cortez
HYDE PARK 5312 LAKE PARK AVE. Reduced Pr. 15c Mat. & Eve. Warren William—"Employee's Entrance"
KIMBARK 6240 Kimbark Ave. Mat. Daily, 1:30-6:30, 15c Lionel Barrymore, "This Side of Heaven"
HIGHWAY 63d & Western Ave. Warner Oland, Kay Francis, Ricardo Cortez, "Mandalay"
MICHIGAN Garfield and Michigan Sensational Drama! ROBERT ARMSTRONG, "SON OF KONG"
MARQUETTE 63d & Kedzie Warner Oland, Kay Francis, Ricardo Cortez, "Mandalay"
COLONY 59TH & KEDZIE SAM HERMAN AT 8:35 Marian Nixon, William Gargan—"THE LINEUP"

SOUTH
PICCADILLY 51st & Blackstone 3,000 Comfortable Seats 15c 1:30 to 6:30—25c After John Barrymore "LONG LOST FATHER"
HARPER 15c Mat. & Eve. 5240 Harper MAE WEST—"I'M NO ANGEL"
COSMO 79TH-HALSTED At 9 P. M.—"SCREENO" "LONG LOST FATHER," John Barrymore
GROVE 76th & Cottage. Mat. Daily Borah Minnevich Musical Hit GRETA GARBO in "QUEEN CHRISTINA"
JEFFERY 71st & Jeffery. Mat. Daily Borah Minnevich Musical GRETA GARBO in "QUEEN CHRISTINA"
HIGHLAND 79th-Ashland. Mat. Daily Borah Minnevich Musical GRETA GARBO in "QUEEN CHRISTINA"
FROLIC 55th-Ellis. Mat. Pr. 1:30-6:30 Molly Picon Musical Hit KAY FRANCIS—"Mandalay"—R. Cortez
HAMILTON 71ST & PAXTON Vince Barnett Comic 'THIS SIDE OF HEAVEN'—Lionel Barrymore
SHORE 75TH & KINGSTON At 9:20 P. M.—"SCREENO" "4 FRIGHTENED PEOPLE"—Claudette Colbert
W. ENGLEWOOD 63d & Ashland Our Gang Comic GRETA GARBO in "QUEEN CHRISTINA"
OAKLAND 3947 Drexel. Mat. Pr. to 6:30 Molly Picon Musical Hit KAY FRANCIS, "MANDALAY," R. Cortez
TOWER 63rd & Blackstone GARBO "QUEEN CHRISTINA"
MARYLAND 63rd-Maryland. Open 1:30 JANET GAYNOR LIONEL BARRYMORE—"CAROLINA"

AUSTIN
IRIS 5743 CHICAGO AVE.—Mat. Today SELECTED SHORT SUBJECTS "ESKIMO" (WIFE TRADERS)
SYMPHONY 4937 Chicago Ave. Murray-Sidney Comedy ANNA STEN in "Nana" & Color Cartoon
PARK 5960 W. LAKE ST. Marie Dressler, Jean Harlow John Barrymore—"DINNER AT EIGHT"

PARK RIDGE
PICKWICK Matinee prices 1:30 to 6:30 RICARDO CORTEZ KAY FRANCIS—"MANDALAY"

WEST
BALABAN & KATZ THEATERS • NRA
MARBRO MADISON CRAWFORD — Barg. Mat. 1:30-6:30 Late Feat. 10:30 On The Stage! Complete! Lew Leslie Presents "BLACKBIRDS of 1934" Original Cast of 68! —SCREEN— WILL ROGERS, "DAVID HARUM"
SENATE Madison & Kedzie — Central Pk. 3535 W. Roosevelt — STATE 5814 W. Madison — At All 3 Theaters Mat. Price 1:30 to 6:30 Paul Muni GLENDA FARRELL NED SPARKS 'HI NELLIE' (STATE only—Ear-phones for hard-of-hearing)
MANOR Open 1:30—North & Central GRETA GARBO John Gilbert Lewis Stone "Queen Christina"
AMERICAN 8 N. Ashland — CRAWFORD 19 S. Crawford — Broadway-Strand 1641 W. Roosevelt — BYRD 4740 W. Madison Opens 1:30 — ANNA STEN LIONEL ATWILL RICHARD BENNETT MAE CLARKE PHILLIPS HOLMES "NANA"
WILSON 2418 W. Madison—Open 12 Noon CLAUDETTE COLBERT "FOUR FRIGHTENED PEOPLE"
WEST END 121 N. Cicero—Open 1:30 Clive Brook, Otto Kruger ANN HARDING—"GALLANT LADY"

FOREST PARK
FOREST MADISON AT DES PLAINES Lew Ayres June Knight "Cross Country Cruise"

OAK PARK
SOUTHERN South Oak Park at Harrison Clive Brook, Otto Kruger ANN HARDING—"GALLANT LADY"
LAMAR Marion at Lake St. "L" Opens 1:30 JOHN GILBERT. GRETA GARBO, "QUEEN CHRISTINA"

LA GRANGE
LA GRANGE Mat. Price 1:30 to 6:30 GRETA GARBO, John Gilbert, Lewis Stone, 'QUEEN CHRISTINA'

Louise Dewey Sets Wedding for May 23rd

Ceremony to Be Held in St. Chrysostom's.

[Continued from page 19, column 1.]

dle's parents, the Robert Biddles, and to attend the hunt in Maryland.

Winnetka soon will be welcoming home Mrs. Robert H. Ripley and her son, Wilder Ripley, who sailed last Jan. 4 on a round the world cruise. Mrs. Ripley will be at home next week, but Wilder will visit in Hollywood on his way to Chicago.

Mrs. Elliott Donnelley of Lake Forest and a friend, Mrs. Louis F. Cody of Cleveland, are at the Virginia Hot Springs for a brief vacation.

The Donald R. McLennans are also at the Springs. They are stopping there on their way home from Bermuda and will be at home in Lake Forest in two weeks.

Having returned from a wonderful trip to California and a cruise to Havana, South America, and through the Panama canal, Mr. and Mrs. James Ewing Bennett and their daughters, Barbara and Betty, are at home again on Wellington avenue. In early June they will move to their cottage on the grounds of the Glenview club.

Arthur Meekers Going to Japan.

On Thursday Mr. and Mrs. Arthur Meeker will leave for the west and they will not return to Chicago until Sept. 1. They are going to spend five or six weeks in their lovely home in Montecito, which former Gov. and Mrs. R. Livingston Beeckman of Rhode Island have been occupying all winter, and then Mr. and Mrs. Meeker will take a trip to Japan.

Arthur Meeker Jr. and his brother-in-law and sister, Mr. and Mrs. Ambrose C. Cramer, are taking a house in Lake Forest for the summer. They will move to the country shortly after the Cramers return from a brief eastern vacation.

Mrs. Potter Palmer is in Washington for a short visit with her sister, Mrs. Roger Shephard. She is expected home on Thursday or Friday.

John E. Hughes to Return in May.

Shortly after the first of May Mrs. John E. Hughes is going to San Francisco to be on the pier the morning of May 9 when the President Hoover docks. Changing his plans, which originally called for arrival on May 7 at Vancouver, Mr. Hughes has cabled that he will be returning the 9th from his round the world trip.

Certainly there will be no one more interested in hearing the thrilling stories Mr. Hughes will have to tell of big game hunting in Africa and India than Mrs. Hughes, unless it is their four sons, who will be anxiously waiting their mother's and father's return to Lake Forest.

At the present moment Mr. Hughes is in Hong Kong, having just come from the land of the Himalayas in India. He will spend several days in the Chinese city before going on to Yokohama, where he will embark on the President Hoover.

Mrs. Arthur M. Acton, whose home is the Villa la Pietra in Florence, Italy, is arriving in Chicago this morning with her brother, Guy Mitchell, with whom she has been spending the winter in California. She is on her way home to join Mr. Acton, and Mr. Mitchell is en route for England. Mrs. Acton and Mr. Mitchell will be at the Stevens during the three days they are here. The short time spent in Chicago will be filled with visits with the many relatives of their large family.

Friends of China Tea for Educator Today.

Mrs. Richard T. Crane and Mrs. John Paul Welling will pour at the tea the American Friends of China will give this afternoon at 4:30 o'clock at the Tavern for Dr. Luh Chih-wei, professor of psychology at Yenching university and the author of several volumes of poems. After tea Dr. Luh will talk on "Chinese Poetry and the Modern Movement."

Mrs. Wat T. Cluverius, Mrs. L. Hamilton McCormick and Mrs. Welch Dickinson are to pour tea this afternoon after a musical that Elsa Hottinger, contralto, will give for the members of the Cercle Français and their guests, at 3 o'clock in the Cercle rooms in the Fine Arts building. This is the last activity of the season of the Cercle, of which Mrs. Daniel Taylor is president.

Conveniences, which is operated for charity by Mrs. Frank Hibbard, will benefit from a dog fashion show to be held in the ballroom of the Drake hotel this afternoon at 4 o'clock.

From 4 to 7 o'clock this afternoon there will be many socialites dropping in for tea and to see an exhibition of portraits, water colors and lithographs done by Marochka Anisfeld at the Breckenridge galleries, 912 North Michigan avenue, for young Miss Anisfeld is immensely popular with all who know her. Miss Cornelia Lunt, Mrs. Daniel Burnham, Mrs. Byron S. Harvey and Miss Peggy Hambleton will pour.

Group to Celebrate Birth of Rome.

Invitations were in yesterday's mail for the birth of Rome celebration the Dante Alighieri society is to have Friday evening at the Lake Shore drive hotel. Prof. Gordon Jennings Lain, dean of the humanities division at the University of Chicago, is to lecture and Dr. Tomaso Alberione will recite Carducci's "Birth of Rome." Miss Olga Trevisan will give a musical program.

Invitations for the annual playwrights' evening on May 2 at the Arts club also included a card for the annual exhibition by the professional members of the club. This will be opened next Sunday afternoon with a tea in the club gallery.

Reduce the Elizabeth Arden Way

Ask about the marvelous new Ardena Bath which literally melts away surplus pounds.

Telephone Superior 6952 · 70 East Walton Place

Crisp Trimmings Enhance Charm of Neat House Frock

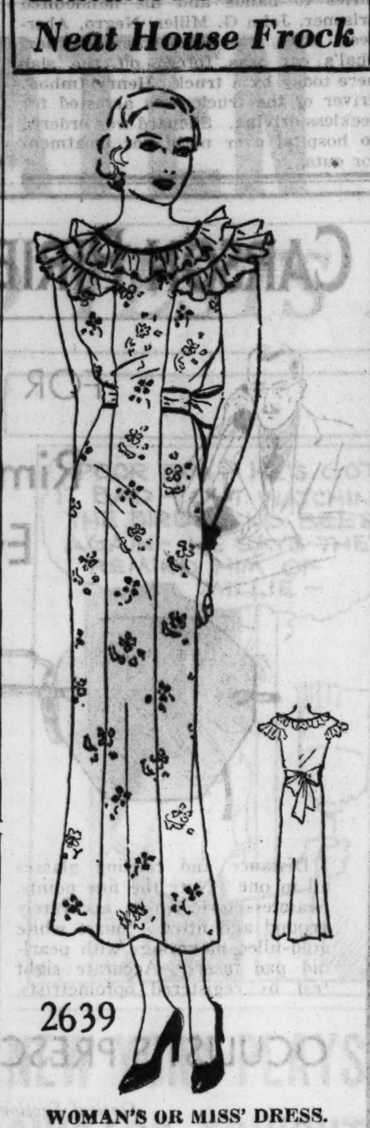

2639

WOMAN'S OR MISS' DRESS.

Here is an ideal dress for warm summer days at home. It introduces a crisp shoulder frill to match the collar, and ties its waistline with a youthful sash. It is suitable for any of the washable materials.

The pattern, No. 2639, comes in sizes 14, 16, and 18 years, and 36, 38, and 40 inch bust measure.

How to Order Clotilde Patterns.

Write your name and address plainly on dotted lines, giving number and size of such patterns as you want. Inclose 10 cents in stamps or coin [coin preferred; wrap it carefully] for each number, and address your order to Clotilde Patterns, CHICAGO TRIBUNE, P. O. Box 537, Grand Central station, New York City.

Order Blank for Clotilde Pattern
CLOTILDE PATTERNS.
CHICAGO TRIBUNE, P. O. BOX 537
Grand Central Station, New York City.
Inclosed find $....... Please send me the Clotilde patterns listed below:
Pattern No....... Size....... Price.......
2639.......................................
Name ....
Number and street ....
City ....
State ....

WASHINGTON SOCIETY

Washington, D. C., April 23.—[Special.]—Mrs. Roosevelt entertained at tea this afternoon for the members and delegates of the National League of American Pen Women. The A Capella choir of southern California gave a program.

Later this afternoon Mrs. Roosevelt received the Belgian ambassador and Mme. May, and tonight she attended the program of Shakespearean music in the Shakespeare theater of the Folger library.

Mrs. Curtis B. Dall will be the special guest at the Women's National Press club tomorrow at the Willard.

The Argentine ambassador and Mme. Espil entertained at luncheon today at the embassy in compliment to Raymond E. Cox, former first secretary of the American embassy in London, and Mrs. Cox.

The British ambassador and Lady Lindsay, the Canadian minister and Mrs. Herridge, and the South African minister and Mrs. Cross were the ranking guests at the luncheon today of the English Speaking union.

The secretary of the treasury and Mrs. Henry Morgenthau Jr. entertained at dinner tonight.

Don't Compel the Backward Child to Read

Force Will Only Increase His Difficulties.

BY GLADYS HUNTINGTON BEVANS.

Since one request comes in often, I'll let this letter serve as a sample:

"Have you a booklet on what can be done to give a child an interest for reading? My little girl is 11 years old. I have tried a number of things without result. She needs reading for school, and I would be thankful for your advice."

We have nothing in booklet or leaflet form on this subject, but have written on it a number of times in the column.

Some children experience great difficulty with reading around the age of 7. Then, quite suddenly, all they have been taught seems to click—and from that time on they read well.

Of course, children need reading in their school work by the time they are 11, and the average child reads fairly well by that time. But something has undoubtedly happened to make this child so backward with her reading. She may have been badly taught, or she may have unpleasant classroom associations with reading—such as having been made to feel stupid, or shy, or unhappy through having been punished.

In any case, whatever the cause, my first suggestion is that her parents stop talking about her reading and stop trying to teach her at home. She has had so much of this that it sets up a resistance, conscious or unconscious, and makes her feel inferior and even contrary. This results in a tenseness which prevents her learning. So I should make no attempt to teach her reading at home, and I should ask the teacher to pay as little attention to her reading as possible for the present.

Then I should get her a few books that are interesting, but are several years below her reading age. Reading something with ease may give her a sense of power and encourage her and so arouse her interest.

Our "List for Children Under Seven" contains some books that are read by children much older. A stamped, self-addressed envelope will bring it to you.

[Copyright: 1934: By The Chicago Tribune.]

The Stage

BY CHARLES COLLINS.

An operetta called "The Gypsy Vagabond," which is Franz Lehar's "Gypsy Love" in a new adaptation, will come to the Grand Opera House Sunday, May 6, to follow Mme. Maria Jeritza in "Annina." This production, recently staged in the east, carries all of the musical numbers that have given "Gypsy Love" rating among the best operetta scores ever written by the composer of "The Merry Widow." Its libretto has been altered and modernized by Kay Kenny.

Ethelind Terry, a prima donna who has appeared in many popular musical shows, including "Kid Boots," "Rio Rita," and "Nina Rosa," will have the heroine's rôle. Leonard Ceeley of "Nina Rosa," "Marching By," and "Bitter Sweet," will be her opposite. Other principals will be Joseph Macaulay, Ann Lester, Douglas Leavitt, Mary Adams, Dorothy Dare, Billy Taylor, Barnett Parker, and Joseph Lertora.

"The Pursuit of Happiness," as recently staged for the current dramatic festival in the Pabst theater of Milwaukee, is a prospect for a spring engagement in Chicago. Walter Slezak and Carol Stone, youngest daughter of Fred Stone, had the leading rôles. This play, a current hit in New York, will be sent to London with its original company, to open May 30.

The schedule for the Milwaukee dramatic festival, which is attracting playgoers from Chicago, now stands as follows: "Meet My Sister," with Walter Slezak, Olive Olsen, and Dorothy Vernon, current until tomorrow night; "Autumn Crocus," with Rollo Peters, Sylvia Field, and Jessie Busley, April 26 to May 1; "Charlotte, Ann, and Emily," a new play about the Bronte sisters [American première], with Violet Kemble-Cooper, Elizabeth Risdon, and Brandon Evans, May 2 to May 6; "Enter Madame," with Eugénie Leontovich and Elizabeth Risdon, May 7 to May 12.

CONQUERING CONTRACT

By P. HAL SIMS

SLAM TRIES IN RESPONDING TO A TWO-NO-TRUMP OPENING BID.

Continuing yesterday's article, we will take a responding hand which contains not only the material for a jumpsuit takeout [a suit of five or more cards headed by two of the top honors and an additional primary trick elsewhere in the hand], but values in addition to these.

If you have an extra primary trick, your first response is the same—four in the suit—but your hand contains a rebid, and you should show it by raising the partner's response.

Sp.—K Q x x x Di.—A x
Ht.—A x x Cl.—x x x

If the bidding has gone—two no trumps, four spades, four no trumps, bid five no trumps. The information is as exact as if you had laid your hand face upward on the table. If your partner bids five in any of the other suits, a positive acceptance of the slam try, bid six no trumps. This is the time for precision, your rebid is there, and it is in no trumps and not in the suit.

When to Visualize the Opener's Hand.

If your partner bids five spades over your four spades, you must bid six spades, not because you have any special inducement for suit play, but because, presumably, he has an exceptional kind of two-no-trump hand offering overwhelming inducement for play with spades as trumps and your two aces are the key to the situation. If the five spades were bid, I would visualize the opener's hand as something like

Sp.—A J x x Di.—K Q x x
Ht.—K Q x Cl.—A K

or

Sp.—A x x x Di.—K Q J x x
Ht.—K Q Cl.—A Q

or

Sp.—A x x Di.—K x
Ht.—K x Cl.—A K Q x x x

With the first of these hands, the opener could safely bid for a grand slam in spades. With the other two, he should pass the six spades for fear of an adversary holding a guarded jack of spades or the possibility of a first-round ruff of the long minor suit. In a match play tournament, all these hands would end up in no-trump slams because of the higher trick score, but for rubber play the factors of safety and ease in playing the hand should decide for spade slams.

A Way to Show Massed Honors.

If the responding hand has 100 honors in the long suit, the bidding must be handed to insure that the contract is in the suit. This can best be shown by a double-jump takeout, to five, over the two-no-trump opening bid. This, of course, only when your hand includes two primary tricks outside the suit. With one primary trick outside the 100-honor suit, bid only four spades at first, but take the bidding back to spades and not to no trumps. Should your hand not contain an ace and your partner, neverthless, give you strong no-trump rebidding, it is quite probable that he has 150 acres, and you must be prepared to surrender the contract to him in no trumps in spite of your 100 honors if he deliberately returns to no trumps over your persistent suit rebids. If you have reserve primary tricks made up only of kings and queens and he, neverthless, can make an other-than-minimum rebid in no trumps, you can probably locate the four aces positively in his hand. In that event, if your main suit is headed by king, queen, jack, and you have a qeen in reserve over whatever jump response you made first, a grand slam in no trumps may be bid virtually without risk of failure.

[Copyright: By Public Ledger.]

* *

Trains on Mashed Potatoes and Wins Beauty Contest

Hollywood, Cal., April 23.—(AP)—The film colony selected its "Miss Hollywood" today to compete in the annual "Miss California" contest at Sacramento—and the nominee, Miss Pat Campbell, admitted she had trained by eating mashed potatoes. "I just sensed the trend in hour glass figures in feminine beauty," she said.

NEW YORK SOCIETY

New York, April 23.—[Special.]—The first formal meeting of members of the newly organized Maytown club was held this evening in the Louise XVI. suite of the St. Regis and was followed by a dinner-dance in the Seaglade of that hotel.

The Egotist Is Often Producer of Own Sorrows

Feeling of Superiority Bars Associates.

BY DORIS BLAKE.

She says that she is "slim, fair, versatile, and considered an excellent conversationalist." Holds a good job, has many friends, both sexes, professional people for the most part. But with all these assets she is morbid, unhappy, angry at herself most of the time.

"To others," she says, "this condition seems unreasonable and silly. To me, it is important."

To you it is important, Marlene, and thinking it so makes it of a great deal more importance than it is. In other words, we suspect, Marlene, that you are by way of becoming one of those confirmed young egotists whom normal people like to give as wide a berth as possible. Better hop right out of it, girl. You're young enough to change your habits of thought and, if you're really interested in getting one of the opposite sex interested permanently, you'd better try for a wiser slant on yourself.

Morbidity goes with folk whose egotism separates them from the common run of associates. The anger is likely due to feeling that you are not appreciated for your superior worth. No one is appreciated for superior worth who is conscious of superiority. The consciousness simply raises a Chinese wall that no one is going to be bothered these days trying to scale.

There is always a big element of danger revealed in the confession of a young woman that she is a brilliant conversationalist. One knows without ever seeing the person that she loves to talk, loves to hog the conversational floor, and is miffed if she isn't getting aplause. So, the less consciousness of her conversational ability a girl portrays, the more popular conversationalist she is going to be. Put that down, Marlene, from one who has heard men dismiss a girl with a swift decision: "She talks too much!" Anyway, there is only one real conversationalist any of us appreciate, and that's the person who talks about how grand we are.

* *

Shakespeare Theater Chief Resigns; Hits 'Stagnation Policies'

[Copyright: 1934: By the New York Times.]

STRATFORD-ON-AVON, April 23.—Outwardly this Warwickshire town today was the happy scene of the annual Shakespeare birthday celebrations, but there was an undercurrent of uneasiness because of the resignation of W. Bridges Adams, director of the Shakespeare festival for fifteen years.

The board of governors of the Shakespeare theater received the resignation at their annual meeting. Mr. Adams told them their stagnation and parochial policy was unworthy of Stratford as an international shrine and was unworthy of the new playhouse, three-fourths of the cost of which was raised in the United States. His resignation will become effective at the end of the festival season in September.

* *

OCEAN STEAMSHIP MOVEMENTS.

Arrived.	At.	From.
Pulaski	New York	Gdynia
Stuttgart	New York	Bremen
Antonia	Cobh	New York
Mont Clare	Liverpool	St. Johns
Emp. of Britain	Hilo	New York
Am. Farmer	London	New York
Saturnia	Trieste	New York
Sailed.	**From.**	**For**
Emp. of Asia	Hongkong	Vancouver
Pres. Hoover	Hongkong	San Francisco
Excambion	Marseilles	New York
Pres. Jefferson	Kobe	Seattle
Roma	Naples	New York
Britannic	Cobh	New York

Rochas Livens Summer Suits with Fagoting

BY BETTINA BEDWELL.

PARIS.—[Special.]—Marcel Rochas is making lots of summer suits, doing them of cotton crash or linen sacking and trimming them with bright colored fagoting or with several lines of hand stitching in different colors. The suit in our sketch is trimmed with fagoting. It is made of natural colored cotton crash and has a simple three-quarter length swagger coat minus collar or revers. The raglan sleeves are set in with red fagoting and the seams that extend down the top of the sleeves from neck to wrists are also fagoted in red. The borders of the closing are fagoted, too.

The crash skirt is perfectly plain, made with two gores, and has set-in slanting pockets.

The stunning blouse worn with this suit is made of flax chiffon striped with green, red, and white. It is a simple tuck-in blouse with short sleeves and is open in a V at the neckline below the flat turn-over collar. Wide bands of the striped material are shirred on just under the edges of the collar, crossed surplice-wise over the bosom and then brought around the waistline to fasten in front with a large ring that is covered with the striped material of the blouse.

[Copyright: 1934: By The Chicago Tribune.]

ENGAGEMENTS

Mr. and Mrs. Einer Jacobson of Carmen avenue announce the engagement of their daughter, Shirley, to John Meredith Wood Jr., son of Mr. and Mrs. John M. Wood of Brookhaven, Miss. The wedding will take place in the early summer, and Mr. Wood and his bride will make their home in Washington, D. C.

Mr. and Mrs. J. G. Brynildsen of 5229 West North avenue announce the engagement of their daughter, Eileen, to Joe Bren Jr., son of Mr. and Mrs. Joe Bren of 1518 Greenleaf avenue.

Most Appealing Girl of This Year Goes In for Femininity

BY ANTOINETTE DONNELLY.

This I believe to be just about the grandest spring and summer season for girls which we've seen in a long time. For GIRL, I mean. Or, WOMAN. If she can't put on a good act this year, there jes' ain't any hope ever of bowling the boy friend over with one hundred per cent feminine charm.

I remember one of the popular male cinema stars telling me that in his opinion it wasn't the moon, the stars, or the warm summer night that caused so many summer romances, but the girl in her fluttery summer clothes. He said that if he were a girl on a limited clothes budget he'd let winter clothes go hang and stake his all on the "summer things that make men go haywire." The things that make men go haywire, he defined, are the things as unlike man's own clothes as possible. An old trick of recommendation, this, incidentally, by women who know men's taste.

Well, here you've got it right in the palm of your hands this year, girls! You can be ruffled in dusky pink, in marabou, in feathers, in dainty organza or organdie collars and cuffs, in whatever color and frill best suits your type. You've got the big appeal to choose from, so now go ahead and do your stuff in it.

But, because you're going in for frou-frou neckwear and beguiling cuffs, and waist of sheer material and frocks of heaven-sent pastels, you're going to have to brush up on the irresistible requirements beneath these surface tokens of the girl men can't forget.

You're going to have a lot of competition in lettuce-crisp rivals, girls with the look and the scent of witchery about them, girls whose skins are as clear and fine as magnolia petals, girls, no matter what their size or weight, who look fresh and crisp enough to eat. This, of course, is going to let out of the running girls who neglect their daily baths, girls who fail to wash out stockings and undies for a fresh supply dailq.

You can get such nice perfumes today, too, in small flacons. Look into this phase of the "girl-woman-racket." You might as well bring on any and every little aid you can, although the smartly chosen perfume is no small aid, you'll admit. What I'm trying to tell you is to go GIRL, be GIRL, 100 per cent Simon-pure, clean, crisp, irresistible femme, and more power to you.

THROUGH THE LOOKING GLASS

One of the best buys of the year and a boon indeed to week-enders, working women, or vacationists is a new moire fitted beauty kit with a zipper closing and a handle that permits it to swing jauntily from the wrist. There have been similar kits, but if we know our beauty shopping this is the first one completely fitted with a good line of cosmetics that is sold at a really low price.

Ours is a conservative black one, but a flip of its zipper reveals that its little insides are gayer than gay. The rubberized lining is a bright, sunshiny yellow. Fitted snugly in are a jar of cleansing cream, the light oil kind that liquefies the moment it touches the skin; a regular sized box of filmy, fine face powder; a jar of rich cream whose sole purpose is to replenish and nurture oil [a summer necessity, that], and a good sized bottle of skin freshener. Harbored in a loop at the top is a little lipstick in a black and chromium case.

Every one of us would love one of these and profit in its ownership. We who pound typewriters all day could easily keep one in the desk drawer, always at hand for the necessary beauty repairs throughout the day. For a motor or train trip the kit would be a real friend in need. Though you drove from dawn until dusk you could arrive at your destination serene in the knowledge that you didn't look it.

We personally would like to start a movement to make one of these part of the paraphernalia of every woman who travels by train as a gesture of disapproval of the leisurely ladies who spread suitcases all over the dressing room and leave the agitated others right out in the cold, helpless to get at the creaming and powdering that restores self-respect after a night's journey. With one of these and a mirror the beautifying could be done in one's berth or, if taken to the dressing room, wouldn't make the place look like the cosmetic section of a crowded shop. You'll find these kits, by the way, in nearly all the department stores.

ELEANOR NANGLE.

Gayer than the Streets of Paris of World's Fair fame, this new bright spot offers most elaborate entertainment and the BEST of food and drink. No cover or minimum charge.

Sensationally Different!

Afternoon Tea Dansant 1:30 P. M. to Dusk
JOE BUCKLEY and his orchestra
Epicure's Luncheon, 50c 11 A. M. to 3 P. M.
"Dusk to Dawn" DON PENFIELD and his Knights of Melody
Gourmet's Dinner, $1

Plenty of FREE PARKING SPACE

400 N. WABASH
"JUST OVER THE RIVER"

KNICKERBOCKER CLUB
3131 West Madison
For Hospitality, Entertainment and Perfect Cuisine.
Show Place of the West Side
Luncheon, 60c
Dinner, $1.00
SMART FLOOR SHOW
Headed by Ramon and Lucille
Willis Tyler's Orchestra
No Minimum or Cover Charge
Phone LEON. Van Buren 6361

STAR & GARTER
MADISON AT HALSTED — 4 SHOWS DAILY
STAGE MARY SUNDE in BURLESQUE
on the Screen GLORIA STUART ROGER PRYOR "I LIKE IT THAT WAY"

AMUSEMENTS.

COLISEUM
Twice Daily—2 & 8 P.M.
Doors Open 1 & 7 P.M.
NOW
HAGENBECK-WALLACE CIRCUS
Presenting Hundreds of Amazing New Features This Year Including
THE STUPENDOUS NEW SPECTACLE "PERSIA"
4000 SEATS 40c
A Few Other Choice Seats at Slightly Advanced Prices
SEATS NOW at LYON & HEALY'S, MARSHALL FIELD & COLISEUM BOX OFFICE

ERLANGER FINAL WEEK TONIGHT AT 8:30
MATINEE TOMORROW 2:30 AND SAT.
4th Play of the American Theatre Society
DENNIS KING —in— RICHARD of BORDEAUX
A Play by GORDON DAVIOT
EVES. 83c to $2.75 MATS. 83c to $2.20

SELWYN Eves. 50c to $2
POP. MAT. WED., 50c-$1.50
CONRAD NAGEL —in— VIOLET HEMING
"THE SHINING HOUR"

GRAND Last 7 Times
POP. MAT. WED. $1 TO $2
MARIA JERITZA
in FRIML'S Gay Musical Comedy
"ANNINA" ALLAN JONES and 100 Others
Nights (ex. Sat.) $1 to $3—Mat. Sat. $1 to $2.50

WRIGLEY FIELD
CLARK AND ADDISON STREETS
BASEBALL TODAY
Cubs vs. Cincinnati
GAME AT 3 P. M.
One copy "Play Baseball" free with every admission.
Box Seats on Sale at A. G. Spalding & Bros., 211 S. State Street, and Wrigley Field.

CORT MATINEES Wed. & Sat. Last 7 Times
LOUISE GROODY and DONALD FOSTER
"THE CURTAIN RISES"
SUNDAY NITE, APRIL 29
TAYLOR HOLMES
'BIG HEARTED HERBERT'

A MATINEE NEXT SUNDAY AT 3
BLACKSTONE EVES. ONLY
THE SENSATIONAL PLAY
GIRLS IN UNIFORM
NIGHTS 8:30. 50c-$2.00. HAR. 6609

LOST FAT!!

Mrs. Florence Splett

61 lbs.

New Safe, Pleasant Reducing Treatment

"I lost 61 pounds in 10 weeks, taking BonKora. I reduced hips 9 inches; bust 6 inches; waist 9 inches; wear dresses 3 sizes smaller. Health improved, too."—Miss Lillian Kahn, 3004 Roosevelt Road, Chicago, Ill.

Mrs. Florence Splett, 17½ E. 36th St., Minneapolis, Minnesota, writes that she, too, took BonKora, the new safe, pleasant Reducing Treatment. She lost 41 lbs. in 8 weeks. She was so delighted she sent us the photograph shown above.

Fat Goes Quick—Or No Cost

Don't be fat any longer. Take BonKora, the new safe, pleasant Reducing Treatment. Reduces new "3-stage" way. Triple action; triple speed. No starving. Take BonKora. EAT BIG MEALS as explained in BonKora package. No dangerous drugs in BonKora. In fact, this treatment builds health while reducing fat the quickest way. Lose fat; gain health. Get bottle of BonKora from druggist today. If not delighted with quick loss of fat, manufacturer refunds money you paid for this bottle. You don't risk a penny.

Chicagoans, Once Fat, Praise BonKora

Loses 18 Pounds.
"I have been taking BonKora three weeks today, and when I weighed this morning found I had lost 18 pounds. I am feeling a whole lot better, too, as I was bothered with indigestion for years, and now I do not seem to get a touch of it."—Mrs. Emma O'Brien, 814 W. 61st St., Chicago, Ill.

Nurse Loses 40 Pounds.
"Other remedies had failed to reduce me, but BonKora took off 40 pounds in 6 weeks. It made me feel stronger and I look years younger. I always recommend BonKora to my patients if they are stout."—Mrs. Francis Rudolph, 4527 Lake Park Ave., Chicago, Ill.

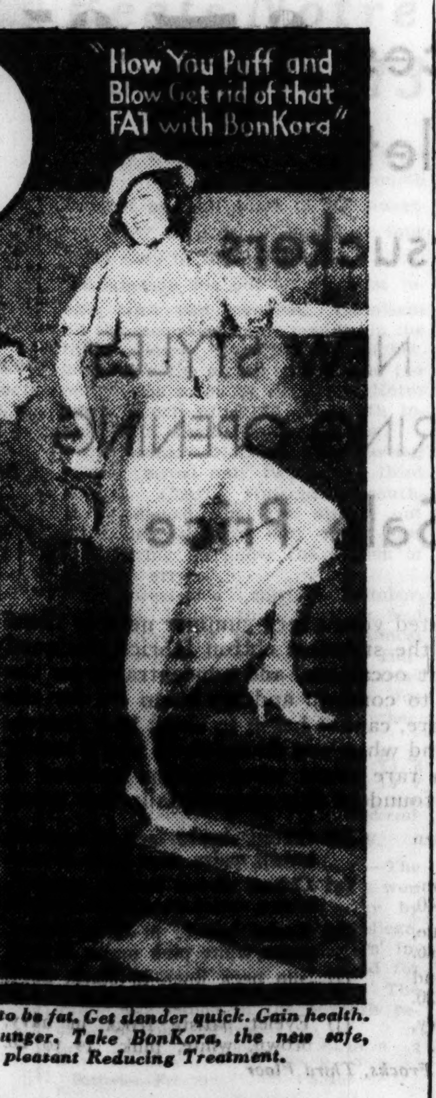

No need to be fat. Get slender quick. Gain health. Look younger. Take BonKora, the new safe, pleasant Reducing Treatment.

Big Bottle Only 98c

Sold at All Walgreen Drug Stores

A LESSON IN COMFORT
HOW SMART WOMEN ESCAPE PERIODIC PAIN

Ruth takes Midol as directed and escapes the usual pains.

TO RELIEVE PERIODIC PAIN: Watch the calendar, take Midol in time, and avoid the expected pain or even any discomfort during the menstrual period.

Take 1 tablet followed by a full glass of water. Repeat if necessary—or if the pains have caught up.

Midol saves the day! Even for the girl whose periods have always caused severe suffering. Midol makes it just an incident. You can now be perfectly comfortable—can be yourself—at this time. At all drugstores.

because
GREYHOUND LINES
FOLLOW THE GREAT HIGHWAYS
All outdoors invites you to travel by bus through budding countryside. You can see more, enjoy more this way ... and Greyhound assures strictly First Class service.
SERVE THE ENTIRE UNITED STATES
Only Greyhound Lines serve all America. Choice of many optional routes—more frequent daily schedules, along 50,000 miles of America's most interesting highways.
SAVE DOLLARS ON EVERY TRIP
The dollars saved on any Greyhound trip are most welcome for extra spending at your destination—or for the old savings account!
In addition, there's exceptional comfort — protection for your luggage—unusually liberal stopover and return privileges. Phone or drop in for dependable travel information, rates, schedules.
Phone: Wabash 7700
Union Bus Terminal, 1157 S. Wabash; Loop, 170 N. State, Sherman Hotel; North, Wilson and Broadway; South, 6302 Stony Island; Evanston, Phone GREenleaf 4504; Oak Park, Phone EUClid 3200.
GREYHOUND Lines

Subscribe for The Tribune

AAA DROPS MILK CONTROL IN FACE OF OPPOSITION

165 Millions Spurned by "Beneficiaries."

Washington, D. C., April 23.—(AP)—Confronted by strong opposition, the farm adjustment administration today abandoned, for the time being at least, the national milk control program it had proposed to help diary farmers.

The milk plan's failure was the first instance where producers had rejected an administration proposal for the benefit of a major farm commodity.

Chester C. Davis, farm administrator, announced at a press conference that the milk program had been withdrawn "because we do not feel that it has sufficient support from the farmers."

He added, however, that should sentiment for the plan develop it might be revived in its original, or a modified form.

Avert Huge Outlay.

Minor portions of the milk program, including diary purchases for relief purposes and the reduction in the number of diseased cattle are to be carried out, but the idea as a whole has been shelved.

The program, worked out after months of study and argument, called for benefit payments of from 165 to 300 million dollars to diarymen who joined in the plan.

In return, the producers were to reduce their milk flow ten per cent below the peak months of the 1932-1933 period.

As in the case of other farm programs, the funds for benefit payments were to come from a processing tax. This was to be one cent a pound on butter fat and the figure was to be raised gradually to five cents a pound.

Davis Blames Propaganda.

A statement issued by the farm administration said the milk decision "is in accord with the administration's fixed policy to attempt no adjustment program which does not have the support of a substantial majority of those engaged in the industry."

Davis told reporters that he felt that one reason for the program's rejection was that "the opposition beat us to the country."

Davis told reporters that the withdrawal of the milk plan might be taken "as proof that the Agricultural Adjustment Administration is opposed to farm regimentation."

Rexford G. Tugwell, acting secretary of agriculture in the absence of Secretary Wallace, nodded his head and laughed. Tugwell has been centered out recently by those who contend that the present administration is attempting regimentation of the farmers.

EXECUTED SLAYER BURIED.

The body of George Dale, who was electrocuted Friday morning for the murder of Gustav Hoeh, a haberdasher, was claimed yesterday by his sister, Mrs. Margaret Hull of St. Louis. After a brief funeral service the body was buried in Oak Lawn cemetery

Day By Day Story of the Experimental Farm

By Bob Becker

Bacteria Aid Crop.

April 22, 1934.

CLARENCE THUROW, manager of the farm, has had to scatter millions of bacteria in order to get one new crop started here on the farm. However, there is no danger of diphtheria or any other infectious disease getting under way because the bacteria were turned loose on the Lespedeza seed which went into the carefully prepared fields. Lespedeza is a legume which goes into a class of plants including the alfalfa, cow peas, soy beans, etc. To get the best results in growing Lespedeza the seed is inoculated with a culture. This culture was sent to the farm in small bottles and then mixed with water so that the liquid containing the bacteria could be used to treat the seed. When this Lespedeza seed went into the soil it was all ready to start a little "epidemic" of its own. The result is that each seed develops nodule-like growths on its roots which have the ability to take nitrogen from the air and from the soil moisture. Thus the Lespedeza plants have small colonies of bacteria to help them get nourishment. [All of this bacteria inoculation business is a good illustration of how science is involved in modern farming.]

Barney, the young gelding that was just recently broken to harness, has gone through the biggest day of his farm career. Guenther and Louis Thurow decided that it was time for this fellow to take a lesson on real field work, so they hitched him up with old Prince, and Jack, and Gene, three faithful work horses that know all about hauling machinery during planting time. With this trio of old timers next to Barney, the boys figured that the latter wouldn't have much of a chance to pull any tricks.

Barney behaved very well, pulling his share of the load when the boys double disced a 10 acre field. However, it was quite an ordeal for him just the same, and before he calmed down he used up a lot of nervous energy.

After Barney became tired the boys brought out Billy, the other young gelding, for his lesson. He, also, did a good job in harness and worked steadily. Since this performance the boys are convinced they have a pair of fine new work horses.

Queen, the colt belonging to Lady, got to feeling so frisky yesterday afternoon that before she got through with her spring dancing in the field she was in trouble. The whole thing started with this colt trying to show her mamma how fast she could run. She started out lickety split, and everything was going fine until [as far as the boys can figure out] Queen saw her shadow. The colt tried to sidestep that black thing which stayed so close to her. In so doing she missed her step and down she fell in a combination somersault and half roll. When she got up, considerably shaken and surprised, she turned around and called for help from her mama, and you should have seen the way Lady came over on the run to soothe Queen's feelings.

NEPHEW OF VICTIM KILLS NEGRO SLAYER IN CROWDED COURT

Crockett, Tex., April 23.—(AP)—Ben Ellis today shot to death in a crowded courtroom a Negro accused of slaying his uncle, J. M. Ellis, white merchant.

A jury was being selected to try the Negro, Frank Brisby, for murder. Ellis, 24, rose in his seat, drew a gun and fired one shot.

Then he calmly lit a cigaret, handed the gun to the sherif and awaited for the commotion to cease.

District Judge Ben F. Dent ordered the courtroom cleared. Friends crowded around Ellis. When his bond was fixed at $2,500, the sum was quickly posted and he was released.

Six jurors had been selected to hear the case. Just before start of the trial two pistols were taken away from Garland Ellis, father of Ben and brother of the murdered merchant.

F. D. Roosevelt Club Pays Honor to Stephen Douglas

Two hundred and fifty members of the Franklin D. Roosevelt club of Chicago met at the Hotel La Salle last night at a banquet commemorating the 121st birthday of Stephen A. Douglas. Chief justice Warren H. Orr of the Illinois Supreme court was the principal speaker. Attorney General Otto Kerner and Judge John Prystalski also spoke. Among those in attendance was Maj. George Mason, 94 years old, a veteran of the civil war, who had heard a number of the Lincoln-Douglas debates.

Woman Is Sent to Prison on Counterfeiting Charge

Mrs. Lila Mae Adcox, 27 years old, was sentenced to serve two years in the Women's reformatory at Alderson, W. Va., yesterday when she pleaded guilty before Federal Judge Sullivan to charges of conspiring to manufacture counterfeit money. She was a companion of Richard William Adams, notorious counterfeiter who escaped several months ago from a patrol wagon, federal authorities said.

3 FIRMS ON TRIAL TODAY FOR MILK CODE VIOLATIONS

AAA Acting as Judge and Prosecutor.

Three milk distributing concerns, charged with violation of the Chicago milk marketing "agreement" under the Agricultural Adjustment Administration, will go on trial today in the United States Customs Appraisers Stores building, at 610 South Canal street. If found guilty of the violations charged, they face loss of their licenses to do business.

The defendants are the Edgewater Dairy company, 5348 West Ravenswood avenue, Joliet Dairy Products company of Joliet, and Frank Smid, a milk and cream broker of Kansasville, Wis.

Fortified by Precedent.

AAA officials are fortified in the present proceeding by the temporary injunctions which Federal Judge William H. Holly granted last week against two other concerns charged with milk code violations, restraining them from violations with which they were charged.

The kangaroo court proceedings today, as they have been described by attorneys in the case, will be an attempt to enforce the milk agreement without taking each case separately into the court. Officials of the AAA will act both as prosecutors and judge in the proceedings.

Quiz Store Organizers.

Four promoters of the Independent Milk Stores association, an organization which has been attempting to enroll owners of cut rate milk stores as members, were taken to the state's attorney's office yesterday, questioned, and released after they had promised to stop solicitations until they get a charter for their association.

The quartet, three men and a woman, taken into custody by Lieut. Charles Egan of the state's attorney's police, were James McMullin, 5047 West Chicago avenue, secretary of the association; Vincent De Gennaro, 4048 West Division street, Mrs. Jewell B. Organ, 4523 Greenview avenue, and Herman J. Herzog, 2211 Lunt avenue.

PRINCE GEORGE ENDS IMPERIAL 'SALES' TRIP; IS KNIGHTED BY KING

[Chicago Tribune Press Service.]

LONDON, April 23.—Prince George, understudy to the prince of Wales as imperial salesman, returned to England today after a 4,000 mile tour of South Africa. He visited mining areas in South Africa and talked to native chiefs, from whom he received numerous presents. In exchange the prince presented each chief with a walking stick.

The prince proceeded immediately to Windsor castle and tonight was invested by King George with the insignia of a knight of the grand cross of the order of St. Michael and St. George. The ceremony took place following a royal family dinner at which the prince of Wales was also present. The order is awarded among other things "in reward for services in relation to the foreign affairs of the empire."

Prince George plans to set out on another dominion tour of New Zealand and Australia at the end of August.

Free Mrs. Jessie Touhy of Mail Robbery Charge

Statesville, N. C., April 23.—(AP)—Conspiracy charges against Mrs. Jessie Touhy in connection with the $105,000 mail truck robbery in Charlotte last November were nol prossed in federal court here today because of a lack of evidence. Mrs. Touhy, wife of Roger, lead of Chicago's Touhy gang, was brought to North Carolina from Chicago recently and officials said a short time later they felt they had insufficient evidence to warant holding her.

Handcuffed Man Killed When Auto Leaves Road

Murphysboro, Ill., April 23.—[Special.]—Deputy U. S. Marshal R. O. Shepard, East St. Louis received injuries to hands and his handcuffed prisoner, John G. Miller, Negro, Aberdeen, Miss., was killed when the marshal's car was forced off the slab here today by a truck. Henry Imhoff, driver of the truck, was arrested for reckless driving. Shepard was ordered to hospital over night for treatment for cuts.

FREE BUS INFORMATION
Low fares ALL POINTS U.S.
PHONE CENTRAL 4242
232 W. MADISON
NORTH SIDE 4752 B'dway
SOUTH SIDE 6326 Cottage G.
GREAT EASTERN bus system
NATION WIDE

Advertise in The Tribune

CARSON PIRIE SCOTT & CO

FOR BUSINESS MEN
Rimless Bifocal Eyeglasses
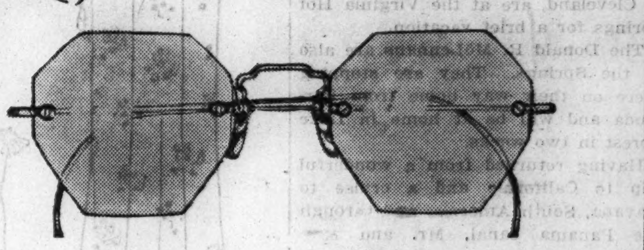
Distance and reading glasses all in one. Note the fine points. Seamless toric lenses, accurately ground and fitted. Smart white gold-filled mountings with pearloid pad insets. Accurate sight test by registered optometrists.
SPECIAL THIS WEEK
$9.85 complete
OCULIST'S PRESCRIPTIONS FILLED
Optical Section, First Floor.

Lamps
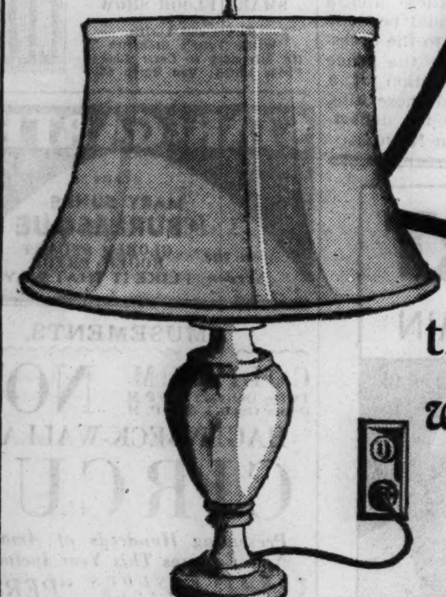
that combine efficiency with beauty
These lamps are unusually attractive and designed to give the proper kind of lighting. They will help to increase the comfort of your family and the beauty of your room.
Genuine Alabaster Table Lamp. Graceful, well proportioned. Shades all silk. Overall height, 20 inches. Choice of three styles, in white only.
$5.95
Complete with shade

This Reflector Lamp serves three purposes in one. Floods room with light from reflector. Direct lighting for decorative effects. Special night light feature on shaft. Extremely practical. An ideal lamp for general illumination.
Complete with choice of shade
$19.75
A new bridge lamp, attractively finished in gold color. Scallop-shaped shade with box pleating. Choice of shades in various colors. Special at
$11.95
complete
Ask about the easy payment plan. A small down payment, balance monthly on your Electric Service bill. To cover interest and other costs, a somewhat higher price is charged for appliances sold on deferred payments
COMMONWEALTH EDISON
Electric Shops
EDISON SERVICE
72 W. Adams St.—132 So. Dearborn St.
Telephone RANdolph 1200, Local 1219
FEDERAL COUPONS GIVEN
4562 Broadway
2618 Milwaukee Ave.
4835 Irving Park Blvd.
4231 W Madison St.
4834 So Ashland Ave.
3460 So State St.
852 W 63rd St.
2950 E 92nd St.
11116 So. Michigan Ave.

CARSON PIRIE SCOTT & CO
Let cotton be your summer fashion creed—we say it with every one of these smart styles and important fabrics

Piques
Linens
Cotton Laces $5.95
English Eyelets
Sheer Seersuckers

10 BRAND NEW STYLES
MAKE A SPRING OPENING
At a Sale Price
We believe we've anticipated your every summer need in these tub frocks. For we've used the smartest cotton fabrics, designed styles for many and different occasions, and concentrated on the 1934 details. We urge you to come in and try them on, for the sketches, attractive as they are, cannot begin to show how charming these frocks are "on." And when you do see them you'll hardly believe your eyes, for it's a rare event when cotton fashions of this exceptional quality are found at this sensationally low price.
(a) Red, copen, navy striped linen with navy coat
(b) Sun back pique in white embroidered in red and navy. 14-40.
(c) Sheer seersucker in brown, blue, red, and green stripes. 36 to 46.
(d) Eyelet batiste in navy, brown and a luscious shade of pink. 14 to 20.
(e) Eyelet batiste suit in navy, brown, white, green. 16 to 44.
(f) Cotton thread lace in eggshell, brown, maize, navy flesh. 16 to 44.
(g) Cotton thread lace in eggshell, brown, maize, navy, flesh. 14 to 40.
(h) Eyelet batiste in navy, brown, green, white, pink maize. 36 to 44.
(i) Sun back linen in black, navy, brown, maize, green, white. 14-20
(j) Eyelet batiste frock in navy, brown, white, pink. 14 to 20.
Morning Frocks, Third Floor

Chicago Daily Tribune
THE WORLD'S GREATEST NEWSPAPER
TUESDAY, APRIL 24, 1934.

THE TRIBUNE'S TELEPHONE NUMBER IS
Superior 0100
Call this number for quick-action want ads

UNBEATEN CUBS HOME TODAY; BATTLE REDS

POLAND TESTS BOXERS AGAINST GERMANS, AUSTRIANS

WINNERS TO BE CONTESTANTS IN CHICAGO BOUTS

Name Golden Glove Team Sunday.

BY ARCH WARD.

Poland's amateur boxing champions have only 10 days to finish preliminary training for their international Golden Gloves bouts in Chicago on May 23. The fighters representing the land of the White Eagle will leave Warsaw on the evening of May 3 for Cherbourg, from where they will sail for New York on the Berengaria May 5.

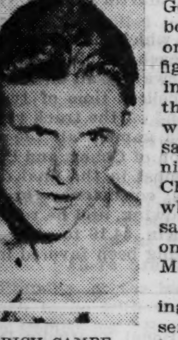

ERICH CAMPE.

Poland is taking no chances of sending over an inexperienced squad. The champions and runners-up of the recent national tournament will be thoroughly tested before a team of eight is definitly chosen for the Chicago bouts. At the moment they are making ready for a double invasion of foreign fighters. One Polish team will battle the champions of Austria Sunday and another will meet the champions of Germany. The German match will be held in Poznan, headquarters of the Polish Boxing union, and the Austrian bouts will take place in Warsaw.

Pick Squad Next Week.

Among Germany's representatives are three who appeared in the international Golden Gloves bouts at Soldiers' field in 1932. They are Walter Spannagel, flyweight, who whipped Johnny Baltzer of Chicago; Hans Ziglarski, bantamweight, who won a decision from Georgie Goodman of Chicago, and Erich Campe, welterweight, who was knocked out by Johnny Phagan, the Golden Gloves 147 pound titleholder of that season.

The names of the Polish fighters who will meet the Germans are Czortek, flyweight; Rogalski, bantamweight; Kajnar, featherweight; Sipinski, lightweight; Seweryniak, welterweight; Majchrzychi, middleweight; Antczak, light heavyweight, and Pilat, heavyweight.

The Polish team has been evenly divided, according to its strength, for the two contests. Officials in charge of the squad anticipate stronger opposition from Germany than from Austria. The personnel of the group that will come to Chicago will be announced after Sunday's bouts.

Plan Big Reception.

This is the first time in the history of international Golden Gloves that a European team has had the fistic daring to encounter two strong rivals on the same day. A country usually considers itself fortunate if it has enough material to tackle one international opponent at a time.

While the Polish Boxing union is making elaborate preparations to send a representative team to Chicago, thousands of Chicagoans of Polish extraction are planning the most enthusiastic reception ever extended foreign athletes.

Heads of Polish organizations sponsoring sports activities will convene this afternoon at the headquarters of the Polish National alliance, 1406 Division street. The Southwest Side Polish Business Men's association will meet at the Bismarck hotel tomorrow evening. Later in the week delegates from every Polish organization in Chicago will be invited to attend a general meeting at which plans for reception and entertainment of the visiting boxers will be discussed.

Team Arrives May 14.

The schedule calls for the Polish team to arrive in Chicago Monday, May 14. The boys will be escorted to the offices of Mayor Edward J. Kelly where they will receive the city's official welcome, after which they will be taken to the Medinah Michigan Avenue club, which will be their headquarters during their stay in Chicago. A huge outdoor reception, to which all the Polish people of the metropolitan district will be invited, will be held in one of the public parks the following evening.

Thereafter the boxers will get down to serious training. No further public appearances will be made until they enter the ring at Chicago Stadium to fight the strongest international Golden Glove squad in America's history. Six of Chicago's eight representatives are national A. A. U. champions. . . .

All Seats Are Reserved.

It is probable that every seat in the Stadium will be sold long in advance of the first bout. The supply of 55 cent tickets already is exhausted. There are still thousands of good seats at $1.10, $1.65, $2.20, and $3.30. The entire main floor and center sections of the mezzanine sell for $3.30. Seats in the ends of the mezzanine and center of the first balcony cost $2.20, and the ends of the first balcony are $1.65. The center sections of the top balcony are reserved at $1.10.

Every seat in the house is reserved. All provide unobstructed views of the ring. At the Golden Glove finals, March 9, every seat was sold and 1,500 stood in the upper galleries. The demand for the Polish bouts obviously will be heavier.

THE GUMPS—ALL ABOARD

NEW YORK PLAYS CHICAGO TONIGHT IN 2D POLO GAME

Eastern Team Can Clinch U. S. Title with Victory.

BY HOWARD BARRY.

The New York Athletic club's polo team will turn on full power tonight in an effort to clinch the national indoor championship. A victory over the Chicago Riding club in this evening's senior class engagement at the 124th field artillery armory will give the title to the eastern trio which won the opening game of the series Saturday, 9 to 8.

The Cleveland Riding club can win the junior division title if it is able to defeat the Boulder Brook team of Scarsdale, N. Y., in the other game on tonight's program. Cleveland was victorious Saturday, 11 to 5.

Capt. Corpening Returns.

The ranks of Chicago's high goal players were strengthened considerably with the return of Capt. Maxwell Corpening. It was announced yesterday that he will be available for the remainder of the tournament. In addition to Corpening the Chicago squad consists of Bill Nicholls, Herb Lorber, Lieut. Larry Smith, and Capt. C. A. Wilkinson.

Originally it was intended that Nicholls, Lorber, and Smith would play in the senior division under the name of the Chicago Riding club, and that Nicholls, Wilkinson, and Smith would make up the team which would represent the west against an all-star eastern team in a three game series for the open title. This series is to begin later in the week.

Lorber on Sidelines.

These plans were made, however, when it was thought that Capt. Corpening was to be absent from the city during the entire tournament. Herb Lorber, captain of the Chicago Riding club team, announced last night that he plans to remain on the sidelines tonight while Corpening plays in his place at the No. 2 position. Nicholls will continue at No. 1 and Smith will play back.

Lorber, who suffered broken shoulder bones in a fall several weeks ago, said that he feels the need of a rest after last Saturday's rough encounter. The fastest and most reckless riding of the indoor season was done on that occasion, neither team showing an inclination to avoid the shock of personal encounter when galloping at full speed. There were many smash-ups against the sideboards and much rough elbow and shoulder work as the riders attempted to block opponents out of the plays.

Although the fans had plenty of respect for the Chicago team even before Saturday's game, they were genuinely surprised at the remarkable strength shown by the home boys.

BOULDER BROOK CLUB.		CLEVELAND RIDING CLUB.
Merrill Fink	No. 1	A. Z. Baker
E. E. Ford	No. 2	[c] W. D. Fergus
J. L. Loeb [c]	Back	Hank Evinger
L. F. Brigham	Alternate	Maj. O. I. Gates

CHICAGO RIDING CLUB.		N. Y. ATHLETIC CLUB.
W. H. Nicholls, Jr.	No. 1	W. G. Reynolds
Capt. M. Corpen'g.	No. 2	C. C. Combs, Jr.
Lieut. L. G. Smith	Back	[c] A. B. Borden
H. J. Lorber [c]	Alternate	George Oliver

Referee—George A. Bates.

HERE'S HOW, MANAGER!

Manager Lew Fonseca (left) of the White Sox and Manager Charley Grimm of the Cubs get together on an off day and drink a watery toast to each other's success. Lew would like to borrow some of Charley's good fortune right now, for the Sox are in the cellar and the Cubs are on top.

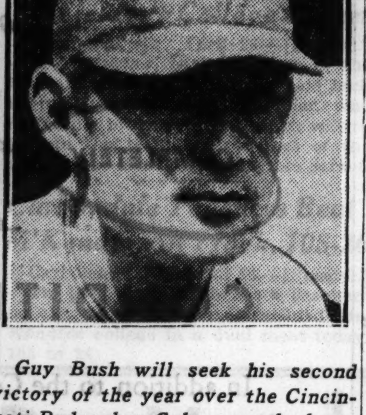

Guy Bush will seek his second victory of the year over the Cincinnati Reds when Cubs open the home season today at Wrigley field.

SPRING SOCKS

In the spring a young man's fancy turns to thoughts of socking somebody on the nose. At least that's true of the Chicagoland Golden Gloves champions, who will attempt to sock the noses of the champions of Poland at the Chicago Stadium Wednesday night, May 23.

Reports from Poland have it that the boys there are planning similar treatment for the Chicagoans.

Who'll sock and who'll get socked? Be at the Stadium to see. And the sooner you order tickets the nearer the ring you'll be. Prices are $3.30, $2.20, $1.65, and $1.10, with all seats reserved.

Now's the time. Mail check or money order to Golden Gloves Ticket Manager, Tribune Tower, Chicago.

Northwestern Beats Notre Dame, 14 to 13

Notre Dame, Ind., April 23.—[Special.]—Notre Dame lost its fourth straight baseball game to Northwestern today, 14 to 13. There were four home runs in the game.

Augustson hit one in the first inning with two men on. Palmisani hit the second with one man on in the third. Harris, Northwestern pitcher, got one in the eighth inning, and the fourth was made by Dunn for Notre Dame, pinch hitter in the ninth inning, with Hughie Devore on base.

Jim Leonard, Notre Dame's starting pitcher, lasted only two and a third innings. Charlie Huising, a southpaw, relieved him and struck out eight men, allowing only seven hits, and bearing up under the burden of frequent errors.

Northwestern's starting pitcher, Pederson, lasted three innings and was relieved by Smith, who almost immediately gave way to Harris. Harris stuck until Notre Dame started its five run ninth inning rally. Joe Lager, a former Notre Dame pitcher, came in to stop the threat.

		R.	H.	E.
Northwestern	314 011 310	14	12	6
Notre Dame	022 310 005	13	13	7

Batteries—Pederson, Harris, Lager and Clayborn; Leonard, Huisking and Undercof-

IOWA WINS 9TH IN ROW.

Cedar Falls, Ia., April 23.—(AP)—The University of Iowa baseball team won its ninth straight victory today by defeating Iowa State Teachers college, 20 to 3. Errors in the Teachers' infield and outfield play accounted for many of the Hawkeye runs. The game was called in the seventh because of cold. Score:

		R.	H.	E.
Iowa	602 154 2	20	9	3
State Teachers	000 030 0	3	8	[illegible]

Batteries—[illegible]

Paul Derringer is today's Cincinnati pitcher. Last year Paul lost 27 games, but figures tough luck can't go on forever.

Major Leagues

AMERICAN LEAGUE.

	W.	L.	Pct.		W.	L.	Pct.
Detroit	3	1	.750	Cleveland	2	2	.500
New York	3	2	.600	St. Louis	2	2	.500
Boston	3	3	.500	Washington	3	4	.429
Philadelphia	3	3	.500	CHICAGO	1	3	.250

YESTERDAY'S RESULTS.

No games scheduled.

GAMES TODAY.

Chicago at Detroit. Boston at Wash'ton.
Cleveland at St. Louis. Philadelphia at N. Y.

NATIONAL LEAGUE.

	W.	L.	Pct.		W.	L.	Pct.
CHICAGO	5	0	1.000	Boston	2	3	.400
New York	5	1	.833	St. Louis	1	4	.200
Brooklyn	4	1	.800	Cincinnati	1	4	.200
Pittsburgh	3	2	.600	Philadelph.	0	6	.000

YESTERDAY'S RESULTS.

No games scheduled.

GAMES TODAY.

Cincinnati at Chicago. N. Y. at Philadelphia.

SHEA NO MATCH FOR RODAK IN TEN ROUND BOUT

3,000 See Youngster Whip Veteran.

BY WILFRID SMITH.

Leo Rodak, Chicago's undefeated candidate for a world's boxing championship, won his eighteenth professional bout last night at White City. His victim was Eddie Shea, one time great from the west side, who lost all ten rounds in about as convincing fashion as any boxer could without being knocked out.

Perhaps there was none in the crowd of 3,000 who really believed the veteran Shea, who long ago passed his peak, could whip his young opponent despite the encouraging salvo of cheers which equaled the wild burst from Rodak's South Chicago followers when the boys entered the ring. Certainly there was none who had such an opinion after Rodak had paced the first four rounds, in which he outboxed Shea.

Rodak Has Winning Habit.

Rodak, who one year ago won the Golden Gloves' featherweight championship, has had a remarkable professional career, a record which rivals that of Barney Ross, world's lightweight title holder, who won the same Golden Gloves crown in 1929. His amateur record was even more remarkable than Ross. Beginning in 1931, when he won the Golden Gloves flyweight title, Rodak established an all time mark by winning three consecutive titles. His second title was won in 1932 in the 118 pound class.

Rodak fought cautiously in the first two rounds last night. His long left lead played continually in Shea's face and when Eddie elected to rush in close Leo retreated or came in to tie him up. By the fourth round Rodak's pace began to take its toll and Shea lost his desire to be the aggressor. Then Rodak shifted into top speed.

Rodak Scores at Will.

The fourth round was Rodak's best. He jabbed, crossed his right to the jaw without a return, and repeatedly hammered Eddie along the ropes. In the fifth round Shea landed his only solid punch, a right to Rodak's jaw, which, however, had no apparent effect. From then to the foregone conclusion Rodak was superior.

In the tenth round Shea went down for a count of two when his ankle turned as Rodak hooked sharply to the body.

Johnny Coulon, the promoter, announced the gross gate was $3,400 and the net receipts $2,812.80.

Chinski Beats Serietic.

The crowd also saw a slam-bang semi-windup between Eddie [Red] Chinski and Joe Serletic, Chicago welterweights. Chinski was awarded a six round decision principally because a left hook to the head in the second round dropped Serletic for nine seconds.

Results of the preliminaries:

Eddie Smith, Muncie, Ind., lightweight, stopped Mennen Komiss, Chicago [2]; Jimmy Richards, Chicago, beat Al Schirato, Chicago [4]; Jack Kranz, Gary, Ind., heavyweight, beat Gene Harris, Toledo [4], and Roosevelt Haines, Chicago, welterweight, beat George Trapp, Chicago [4].

GROVE'S ARM IS O. K.; HE HURLS FIVE INNINGS

Worcester, Mass., April 23.—(AP)—Robert Moses Grove's pitching arm is strong again and he will soon take his regular turn for the Boston Red Sox.

Grove tested his arm for the first time since April 7 here today by pitching the first five innings against Holy Cross college in an exhibition game, which Boston won, 6 to 2.

He yielded four hits, one home run by Ed Moriarty, struck out four, passed one and hit another batsman during the five innings. He didn't cut loose until the fifth, however. He said afterwards his arm felt fine and that not a single pitch hurt him. Score:

		R.	H.	E.
Red Sox	120 001 110	6	12	2
Holy Cross	000 100 001	2	8	2

Batteries—Grove, Pipgras and Hinkle. Le-[illegible]

Talking it Over

BY ARCH WARD.

NOTRE DAME'S annual New Year's eve basketball game with Northwestern may be dropped this year. . . . The Irish have been invited to play Dartmouth in the Boston Garden that night. . . . In 1876, the first year of the National league, the Chicago club played 12 games with Cincinnati and won them all. . . . Chicago won the pennant that year. . . . Charley Root's nickname is Chinski, but it is only for clubhouse use. . . . A Cub mate fastened it on him a few seasons ago and it stuck. . . . Chief Williams, former New York Giant and Milwaukee Brewer outfielder, lives on a little farm on the Oneida reservation near Green Bay. . . . Fans built the home for him six years ago when his former house burned down. . . . He played semi-pro ball until he was 50. . . .

Ralph Metcalfe, Marquette university sprinter, has scored 178 out of a possible 180 points in intercollegiate competition. . . . He ran second in his first varsity race, a 40 yard dash, which was won by Jack Tierney, a teammate. . . . Reb Russell, former White Sox pitcher and later an outfielder with the Pirates, will play first base for the Cloverdale, Ind., Grays, a semi-pro team, this season. . . . Earl Britton, full back and star kicker at Illinois when Red Grange was burning up the nation's gridirons, received undeserved credit as a blocker for Grange. . . . He wasn't in the interference on those famous end sweeps. . . . The men who cleared the path were Harry Hall, now a lawyer in Waukegan; Wallie McIlwain, who is supervising a construction job in Moline, and Jim McMillen, the wrestler, who came out of the guard position to join the interference. . . . The authority for this is Robert C. Zuppke. . . .

Although fewer teams exceeded the 3,000 mark, the 1934 American Bowling congress set a new high record for average scores. . . . This was traceable to a superstructure 67 inches high on which the alleys were laid. . . . The new setup is said to have absorbed most of the vibration. . . . Ralph Humphrey, high school athlete of Knoxville, Ill., is 5 feet 5 inches tall and high jumps 5 feet 8⅛ inches. . . . The Cubs of 1906 established the highest record for victories in modern major league history when they won 116 and lost only 36. . . . Randall Herman, Carleton college sprinter who set a meet record in the 1934 Armour relays, was born in India, the son of American missionaries. . . .

Elmer Layden says he doesn't see how Notre Dame can win a football game next fall. . . . And if you think he's joking, the joke is on you. . . . The oil paintings which adorn the Bensinger billiard rooms at 131 South Wabash avenue were painted by the mother of Norman Bensinger, head of the firm. . . . Bob O'Farrell, manager of the Cincinnati Reds, was the victim of an unusual accident when he was catching for the Cubs in 1924. . . . A tip foul crashed through his mask and fractured his skull. . . . W. K. Chang, a Chinese who won a major letter in baseball at the University of Chicago in 1914, is a physician in Honolulu, and Wilfred Tsukiwana, a Japanese who played ball for the Maroons ten years later, is a lawyer in the same city. . . .

Bill Sills, Maroon quarter miler, is a nephew of the late Milton Sills, movie star. . . . The Catholic Youth Organization plans to conduct a junior boxing tournament next month for boys between 10 and 14 years old. . . . John Pacek, 1933 international Golden Gloves champion, who has won five of his six professional fights, will lay aside his gloves until he is graduated from Lindblom High school in June. . . . He doesn't want any patches on his face when he steps up for his diploma.

Ten years ago today—The Fleisher Yarns of Philadelphia won the national amateur soccer title by defeating the Swedish Americans, 3 to 0, at De Paul. . . . Babe Ruth pounded out his first home run of the season. . . . The White Sox defeated Cleveland, 5 to 4, on This Speaker's error. . . . Sam Langford, almost blind, defeated Sammy Olson in the last fight of his career. . . .

Bill Jurges, Cub Shortstop, Becomes Father of Girl

Reading, Pa., April 23.—(AP)—Bill Jurges, shortstop of the Chicago Cubs, today became the father of a girl. His wife is the former Mary Huyett of Birdsboro.

BUSH TO PITCH AS BRUINS SEEK SIXTH STRAIGHT

Klein Eyes Fence at Wrigley Field.

Cub Opener Facts

Place—Wrigley field.
Starting time—3:00 p. m.
Probable attendance—30,000.
Lineups:

REDS.	CUBS.
Comorosky, lf.	English, 3b.
Koenig, 3b.	W. Herman, 2b.
Piet, 2b.	Klein, lf.
Hafey, cf.	F. Herman, rf.
Bottomley, 1b.	Stainback, cf.
Shiver, rf.	Grimm, 1b.
O'Farrell, c.	Jurges, ss.
Slade, ss.	Hartnett, c.
Derringer, p.	Bush, p.

BY IRVING VAUGHAN.

The Cubs, with their five straight victories, a lot of new pepper, and a vast quantity of pennant hope, will be at home this afternoon. The Reds will assist in the 1934 Wrigley field inaugural and nothing could be sweeter—for the Cubs. The Reds, it will be recalled by the now bubbling north side constituents, helped Manager Charley Grimm's entry get away to a flying start in three games last week, after which the Cubs took the Cardinals for a ride in two battles.

CHUCK KLEIN.

It's a long way to October, and many things can happen, but just now the Cub team of 1934 is functioning as smoothly and effectively as any in the last half dozen seasons. Nobody is worrying about the pitching. The fielding has been sensational. The hitting has been good enough and may improve. Mix these three ingredients together, flavor with some of that new pepper, and you have the answer for the team's present record of five victories and no setbacks.

Pitching Sets a Record.

After seeing five pitchers go the route in five successive games, Manager Grimm naturally is a little bit surprised. It was more than he expected. The performance also has given the statistical fiends a shock. They can't discover whether a Cub team, or any major team, ever emerged from its first five battles without employing an extra pitcher. The Cubs didn't even use a pinch hitter or change any other position. The five triumphs were registered by thirteen men, allowing two for Lon Warneke.

The Cub pitching has been too good to last and probably won't. There will be bogging down here and there when the opposing hitters grow tougher, but the throwing to date at least is proof that none of the veterans has gone back, as was feared during the training jaunt. And on top of this Grimm still has great possibilities. Bud Tinning, who had the best average of all Cub pitchers last season; Lynn Nelson, Bill Lee, and Roy [Lefty] Joiner are still to be heard from. At least one of these should produce.

How the Boys Did It.

So long as the Cub staf has compiled something suspected to be a record, it might be well to detail just how they managed their successful maneuvers. Here are the figures that show how the enemy suffered:

	R.	H.	B.B.	S.O.
[At Cincinnati.]				
April 17—Warneke	0	1	2	13
April 18—Bush	4	6	0	5
April 19—Malone	1	5	1	6
[At St. Louis.]				
April 21—Root	1	9	4	1
April 22—Warneke	2	1	6	5

Bush's performance really was better than the figures indicate. He allowed only one hit [Hafey's homer] in the first seven innings. He admitted he became careless in the last two innings because he had a safe lead. Warneke, while turning in a one hit performance Sunday for the

[Continued on page 25, column 1.]

Derby Winner!

What horse will win the Kentucky Derby?

A 100 to 1 shot?

One from the second flight of eligibles?

A favorite?

Just to help you decide in plenty of time French Lane will begin a series of three articles in tomorrow's Tribune.

The first article will deal with the long shots; the second will tell you about the "second flight," those outsiders which have mustered some support here and there; and in the third article Mr. Lane will discuss Mata Hari, Singing Wood, and others which are given the best chance to win.

Don't miss a word!

INJURY TO KEEP CORBETT FROM BOXING SIGILIO

Joey Kaufman Expected to Substitute.

Joey Kaufman, veteran New York lightweight, probably will replace Tommy Corbett against Frank Sigilio in a six round main event Friday night at Cicero stadium. Corbett yesterday informed a Chicago representative that he sustained an injury in a battle against Joey Alcanter at Kansas City, Mo., last week and he is unable to go through with the Sigilio match.

Kaufman, who arrived in town from the east several days ago, is reported in condition to substitute for Corbett, and Matchmaker Edward Purvis expects to sign him today.

The Illinois athletic commission yesterday announced that an effort is being made to interest Chicago promoters in staging elimination tournaments to crown state champions in each of the eight boxing divisions. The commission believes that such competition will give fans an opportunity to view contests that may prove more exciting than the usual run-of-the-mill type. A formal hearing on this is to be held next Monday.

At yesterday's meeting the commission contended that a lightweight tournament would be more popular than any other at present. Inasmuch as Barney Ross holds the world's title in this class he is ineligible to complete. His stablemate, Davey Day, is eligible. So are Eddie Ward, 1933 Golden Gloves 135 pound title holder, and Frank Sigilio.

Jagot Singh, Pungav, India, heavyweight wrestler, yesterday filed a challenge at the state athletic commission for a bout against Jim Londos within 60 days. Singh has won his two Chicago appearances.

Max Baer, California heavyweight challenger, will appear in an exhibition bout Thursday at Des Moines, Ia. . . . Seal Harris, south side boxer, will be one of his opponents. . . . Harris may meet Harry Williams of Cincinnati, O., on the card headed by Freddy Miller and Paul Dazzo at Louisville, Ky., May 4. . . . Dazzo will entrain for Louisville Sunday morning. . . . The Henry Rothier-Iowa Joe Rivers match scheduled at Cedar Rapids Friday yesterday was indefinitly postponed.

Adolph Wiater, Green Bay, Wis., heavyweight, and Ernie Evans of Milwaukee have accepted terms for an eight round windup tussle Monday at Marigold Gardens. . . . A boxing show is slated at Peoria, Ill., Monday. . . . The Chicago Stadium Operating company has renewed its bond to promote wrestling and boxing. . . . Nestor Bruggman, amateur welterweight, is training for his first professional encounter.

Georgie Nate, South Bend, Ind., featherweight, arrived yesterday in anticipation of obtaining some fights at local arenas. . . . He has been idle for a year.

The Holy Name society of St. Henry parish will sponsor a boxing tournament Friday night at St. Henry's clubhouse, 1926 Devon avenue. Martin H. Smithwick is chairman of the committee in charge of the affair. Others on the committee are the Rev. Charles W. Epstein, James L. Hall, John E. Hesse, D. Howard Campbell, Dr. John Wilson and Frank W. Tamburrivo.

A juvenile amateur boxing tournament will be offered at C. Y. O. center starting May 4. . . . Any boy between 9 and 15 years of age in the Chicago archdiocese is eligible to compete.

The schedule of bouts tonight includes the following:

At Galveston, Tex.—Johnny Lacaille vs. David Shapiro, welterweights, and Pat Murphy vs. George Salvatore, lightweights, each 10.

At Jacksonville, Fla.—Ray Boree vs. Tony Leto, featherweights [10].

At West Palm Beach, Fla.—Tarzan Leggett vs. Billy Shell, middleweights [10].

At Seattle, Wash.—Cecil Payne vs. Abie Miller, lightweights, and Tony Curro vs. Al Lewis, welterweights, each 8.

At Fargo, N. D.—Sherald Kennard vs. Eddie Ran, welterweights [10]; Lou Vine vs. Johnny Stanton, lightweights [6].

F. M.

MA FERGUSON ATTENDS ALAMO DOWNS OPENING

San Antonio, Tex., April 23.—(AP)—Horse racing under legalized betting began at Alamo downs today in the presence of Gov. Miriam A. Ferguson and her staff.

Devilish, winner of the fourth race, paid the top price of $66.40 to win, $16.80 to place, and $9.90 to show. Lusty, finishing second, paid $46.40. The closing event was third. It was a claiming race for three year olds over six furlongs. Jockey Petrella was up on Devilish.

Fourteen thousand witnessed the opening.

MAROONS BEAT ARMOUR TECH FOR SECOND TIME, 9-2

The University of Chicago baseball team defeated Armour Tech for the second time this season at Armour field yesterday. The score was 9 to 2. Catcher Offill was elected captain of the Maroon squad prior to the game. Bill Haarlow, Chicago shortstop, and T. Omiecinski of Armour hit home runs. The score:

		R	H	E
Chicago	203 001 111—	9	10	3
Armour	000 100 100—	2	8	2

Batteries—Novak and Offill; Marelli and Phillips.

Yale Hocky Team to Play Gophers Next Year

New Haven, Conn., April 23.—(AP)—The Yale hocky team will play the University of Minnesota in Minneapolis next Dec. 21 and in St. Paul on Dec. 22. John Pillsbury Snyder Jr., goalie and captain of Yale, lives in Minneapolis.

Alekhine, Bogoljubow End 8th Chess Match in Draw

FREIBURG, Germany, April 23.—(AP)—The eighth game of the world chess championship match between Dr. Alexander Alekhine, Paris, and E. D. Bogoljubow, Triberg, ended today in a draw after 66 moves. The standing: Alekhine, 2; Bogoljubow, 0; drawn, 6.

SMITTY—A FULL HOUSE

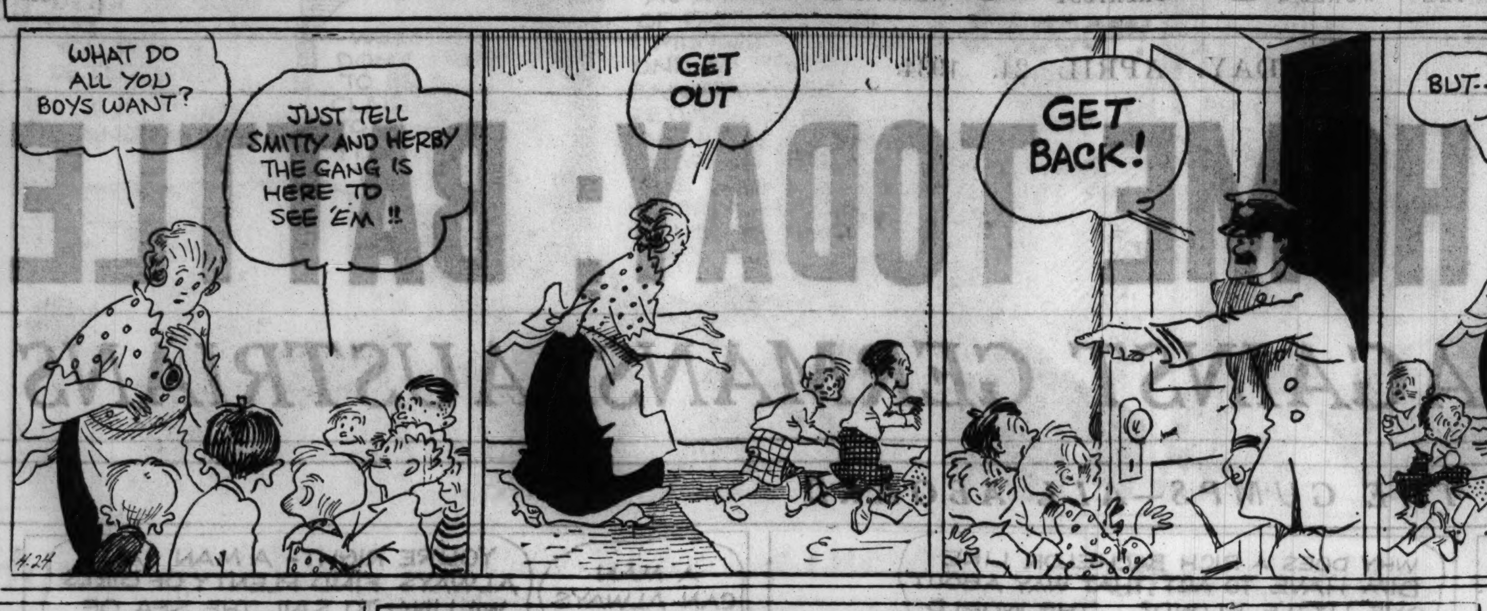

Winn Predicts 75,000 Will Watch Derby

French Lick, Ind., April 23.—[Special.]—The Kentucky Derby May 5 will draw a crowd of close to 75,000 persons and as many as twenty thoroughbreds will start in the race, Col. Matt Winn, boss of Churchill Downs and president of the American Turf association, who is here seeking a few days of rest before opening the season's racing activities in Louisville and Chicago, predicted today.

"The outlook is most encouraging, not only for the Derby, but for racing in general," he said. "The advance sale for the Derby is far greater than it has been in the last four years, and I find among the applicants for seats not only many of the old time regulars who have been missing for three years, but a host of new fans from new places that range from small towns and cities of the south to places up in Wisconsin that we never heard of before.

All Hotels Sold Out.

"Already every room in every hotel in Louisville has been reserved for the occasion. Not only that, but all the small hotels in nearby towns have been sold out. I don't know how many special trains are coming down from Chicago. There will be one special train coming from New York."

"How big a crowd do you expect?" he was asked.

"That depends upon the weather," Winn answered. "You see in these days of good roads and motor cars, it's possible for thousands to drive in from distances of 150 miles on the morning of the day of the race, and if the weather is good, they'll pour in from Cincinnati, Evansville, Lexington, and many other centers of population nearby. So, if the weather is fair on Friday and Saturday, I wouldn't be surprised to see a throng of close to 75,000, and they might even beat the record crowd of 80,000 of a few years ago."

One He Can't Answer.

"What horse is going to win?" some one asked.

"That's one thing I can't answer," replied the colonel, "but I will say that there is one of the finest fields of thoroughbreds entered that we have ever had, and I think that probably as many as 20 horses will go to the post for the event.

"This is the 60th Kentucky Derby, and I've seen all of them. However, the first one I saw from the top of a tree after driving out there in a grocery delivery wagon. I was 13 years old then."

WOMEN TO HOLD STATE TITLE GOLF TOURNEY

A state championship tournament for women golfers to be held at the Evanston Golf club was announced yesterday by the Chicago Woman's District Golf association at a luncheon meeting at the Chicago Athletic association. The tournament will be held Aug. 6 to 10. The maximum handicap limitation will be 20 strokes, with all contestants qualifying in match play brackets.

The city championship tournament will be held July 16 to 20 at Flossmoor with the same conditions except as to handicap allowances. Other women's golf events announced yesterday were:

June 19—Opening medal play tournament, Indian Hills.

June 28-29—Two day medal play tournament, Glen Flora club, Waukegan.

July 6—Intra-district team matches.

July 11—Medal play tournament, Midlothian.

July 27—Medal play tournament, Ridgemoor.

Aug. 15—Intra-district team matches.

Sept. 7—Intra-district team matches.

The final intra-district team matches on Sept. 7 will be held at the Oak Park club, with the annual luncheon and election of officers.

GAINER BATTLES ROSENBLOOM TO 10 ROUND DRAW

New Haven, Conn., April 23.—(AP)—Maxie Rosenbloom, light heavyweight champion, tonight was held to a drew by Al Gainer, hard hitting New Haven Negro, in a ten round nontitle fight.

The champion backed away frequently from Gainer's vicious body assaults, but Maxie's superior speed and skill pulled him out of the tough spots.

Referee Young McAuliffe awarded each fighter three rounds and called the others even.

MISSOURI VALLEY CONFERENCE GETS 2 NEW MEMBERS

Grinnell, Ia., April 23.—(AP)—Two new members, Washburn college of Topeka, aKs., and Tulsa university of Tulsa, Okla., were admitted to the Missouri Valley Athletic conference today, it was announced here by Prof. E. D. Strong, secretary of the organization.

Admission of Washburn brings the league membership to eight, Tulsa having been admitted earlier today.

WHITE SOX vs. DETROIT
W-I-N-D
560 Kilocycles
2 P. M.

NEWS FROM THE RACE TRACKS

ALAMO DOWNS ENTRIES.

FIRST RACE—Purse $600, claiming, 2 year olds, 4½ furlongs:

Brilliant Duke ...111	*My Marietta 105
Miss Angelo 105	Corky B. 113
*Bachelor Dew ..108	*Grand View.....108

SECOND RACE—Purse $600, claiming, 4 year olds and up, 6 furlongs:

*Noble Tiller 107	*Old Pride 107
Doctor Happy ...112	Lucky Prospero..112
*Fort Worth 113	Solo Flight 112
*Escott 107	Escoback 112

THIRD RACE—Purse $600, claiming, 4 year olds and up, 6 furlongs:

*Len Helker 116	*Chica 106
*Lightin Bill 111	*Scythe 111
Just George 106	*Wracia 106
Bucks Boy 111	My Filly 106
*Apache Girl 106	Nona 111

FOURTH RACE—Purse $600, claiming, 3 year olds, 6 furlongs:

*Scarletta 101	Dot Dash 106
*Chinese Custom..111	*Chauvinism 106
Wind Song 111	Polvos Pride 116
*Chief's Pride 111	Campagna 106
Play Perfect 111	

FIFTH RACE—Purse $600, claiming, 3 year olds, 6 furlongs:

Dian 116	*Epa S. 100
Mortise 110	*Chief's Goldust .105
Wheeler G. 110	*Divert 100

SIXTH RACE—Purse $600, claiming, 4 year olds and up, 6 furlongs:

Monkey Shine 103	Bank Shot 116
Norwalk 108	*My Ideal 103
*Portcodine 108	*Rye 108
*Chipola 114	St. Mica 108
*Winnie Jo 103	

SEVENTH RACE—Purse $600, claiming, 4 year olds and up, 1 1-16 miles:

*Mary McCarthy.100	*Wirt G.Bowman.100
*Outpost 105	*Winifred Ann ...100
*Canteron 105	*Cloido 100
*Anita Ormont ...105	

*Apprentice allowance claimed. Weather clear; track fast.

JAMAICA ENTRIES.

FIRST RACE—Purse $800, claiming, 2 year old colts and geldings, 5 furlongs:

Wax 113	Blackbirder 113
Dictatorial 113	Dunfox 113
*Cristate 108	Synod 118

SECOND RACE—Purse $800, claiming, 3 year olds and up, 6 furlongs:

Koterito 110	Portden 110
Caterwaul 120	Union 115
St. Stephens 115	

THIRD RACE—Purse $1,000, the Carnation, conditions, fillies, 3 year olds, 6 furlongs:

Miss Mouse 112	Fortification 112
Dabchick 112	Miss Merriment .112
Precept 112	Spoilt Beauty 112
Dusky Princess .112	Omayya 108
Flabbergast 112	

FOURTH RACE—Purse $800, claiming, 3 year olds and up, 6 furlongs:

†Transen 105	Leroline 112
Lough Port 117	Euclid 112
Pro Bono 117	Phantom Legion .117
†Impromptu 103	

FIFTH RACE—Purse $800, claiming, 3 year olds and up, 6 furlongs:

Happy Scot 112	*Sassafras 105
Syenite 117	The Heathen 117
Peacock Alley 117	Orphean 117
Wedding Ring 117	

SIXTH RACE—Purse $800, claiming, 3 year olds and up, 1⅛ miles:

*My Kentucky 112	†Pending 110
Rhodesia 117	*Frigate Bird 112
Moira's Chief 107	Xandra 112

*Apprentice allowance claimed.
†Seven pounds apprentice allowance claimed. Weather clear; track fast.

WOMAN TO AID AMERICA'S CUP YACHT YANKEE

Boston, Mass., April 23.—[Special.]—A woman will aid in putting the America's cup yacht Yankee in commission as a candidate to defend the historic trophy. As far as known, this is the first time in the history of the series, which dates back to 1851, that a woman has played a chief rôle in the financing of a cup yacht. She is Mrs. Thatcher R. Kimball, Brush Hill road, Milton, Mass.

The Yankee was built for cup defense four years ago and discarded as only a heavy weather racer, although it set an all time speed record under a strong breeze.

DAVEY DAY STOPS GEORGE ENGEL IN MARIGOLD FIGHT

Davey Day, west side lightweight, stopped George Engel in the seventh round last night at the Marigold Gardens before a crowd of 1,500.

The bout was close until the sixth, when Day sent Engel to the mat for a seven count. Engel was weak when he came out for the seventh round and Day punched him at will until the referee halted the fight.

Other results:
Chuck Reed beat Mickey O'Shea [5].
Jackie London beat Gary Baldwin [4].
Sam Richman beat Bob Crowley [4].
Lou Terry and Gene Lewis drew [4].

HAVRE DE GRACE ODDS & JOCKIES

FIRST RACE—Purse $800, 2 year olds, 4½ furlongs:

Horse.	P.P.	Wt.	Jocky.	Odds.
Mario	7	110	A. Tipton	5-2
Lady Sable	10	107	M. Garner	6-1
Candimate	6	110	No boy	5-2
Maple Prince	8	110	F. Healy	20-1
St. Moritz	9	110	A. Abel	15-1
Barbarian	5	110	No boy	8-1
Easter Dale	1	107	S. Palumbo	30-1
Carmanchita	14	107	R. Jones	10-1
Aileen Aroon	2	107	No boy	20-1
Credulous	3	110	No boy	15-1
Gay Blade	4	110	J. Burke	15-1
Chewsie	11	110	J. Battista	30-1
Truly Yours	12	110	No boy	20-1
Vanda Cerulea	13	107	C. Kurts'ger	8-1

SECOND RACE—Purse $800, claiming, 4 year olds and up, ¾ mile:

Horse.	P.P.	Wt.	Jocky.	Odds.
Wise Money	7	115	No boy	2-1
Bally Bay	6	115	No boy	8-5
Sisko	8	107	E. Porter	15-1
Sun Spear	4	110	P. Sage	12-1
Range Finder	1	115	R. Workman	4-1
Small Change	3	112	V. Wisner	15-1
Foray	2	112	No boy	30-1
Pink Bunting	5	107	A. Tipton	30-1
Tuleyries	9	107	S. Palumbo	20-1

THIRD RACE—Purse $800, claiming, 4 year olds and up, ¾ mile:

Horse.	P.P.	Wt.	Jocky.	Odds.
Electric Gaff	6	112	J. O'Malley	10-1
War General	7	115	No boy	30-1
Chloedair	10	110	H. Cruz	30-1
Happy Lope	9	102	R. Merritt	4-1
Single A.	2	112	G. Haines	4-1
March Step	1	110	No boy	8-5
Dijonette	5	102	J. Hunter	6-1
The Hun	8	112	No boy	10-1
Wandrel	3	107	No boy	30-1
Aizle	4	102	No boy	30-1

FOURTH RACE—Purse $800, claiming, 3 year olds and up, ¾ mile:

Horse.	P.P.	Wt.	Jocky.	Odds.
De Valera	5	108	No boy	3-1
Black Target	9	118	A. Abel	3-1
Irene's Bob	2	113	J. Hunter	5-2
Indiantown	12	113	F. Mauro	6-1
Some Knight	1	113	F. Dough'ty	15-1
Gloritone	10	108	E. Porter	15-1
Crazy Jane	3	113	J. Bethel	15-1
Pelham	4	108	R. Merritt	30-1
Waswanappi	6	105	No boy	20-1
American B.	7	103	No boy	20-1
Chatterdoo	8	100	No boy	20-1
How High	11	113	No boy	10-1

FIFTH RACE—Purse $800, claiming, 3 year olds and up, ¾ mile:

Horse.	P.P.	Wt.	Jocky.	Odds.
Ilchester	5	118	No boy	5-1
Character	2	123	No boy	8-5
Scotch Gold	4	116	J. Battista	8-1
West Main	1	118	F. Dough'ty	15-1
Kate	6	108	R. Merritt	8-1
Silk Flag	3	118	R. Workman	7-5

SIXTH RACE—Purse $800, claiming, 3 year olds and up, mile and 70 yards:

Horse.	P.P.	Wt.	Jocky.	Odds.
Parity	5	116	No boy	5-2
Fabius	1	116	No boy	2-1
God o' War	7	108	P. Sage	10-1
Rock Point	4	116	J. Renick	4-1
Bannach	6	111	C. Kurt'ger	10-1
Ch'f's Troubador	2	116	E. Smith	20-1
Ukraine	8	111	No boy	8-1
Galon Lad	3	105	H. Dabson	20-1

SEVENTH RACE—Purse $800, claiming, 3 year olds and up, 1⅛ miles:

Horse.	P.P.	Wt.	Jocky.	Odds.
Little Stokes	2	113	P. Sage	7-5
Southard	1	111	E. Yowell	5-2
Source Circle	7	105	G. Haines	10-1
Grand Hopes	5	110	H. Kenly	4-1
Kiltamond	3	100	J. Hunter	6-1
Maked Jester	4	108	J. Leyland	20-1
Dunley	6	100	R. Merritt	30-1

TANFORAN ENTRIES.

FIRST RACE—Purse $400, claiming, 4 year olds and up, Spreckels course:

Chepera 114	Memphis Lass ..105
*Last Touch 105	Short Price 110
*Lion Cub 100	Dr. Jillson 109
*Dark Colleen ...100	*Thistle Dick 105
*Cynara 100	Gladys B. 105
*Sir Argo 105	Baggage Maid ...100

SECOND RACE—Purse $400, claiming, 4 year olds and up, Spreckels course:

*Active American 105	Judge Bud 105
*Pink Slipper 104	Knight's Cap 114
*Lucille K. 105	*Emery 103
St. Falcon 114	*Chatter On 105
Homewood 110	*Call To Arms ...109
Mailliw 105	*Chief Pontiac ..105

THIRD RACE—Purse $400, claiming, 4 year olds and up, Spreckels course:

*Little Kid 105	Barbadoes 110
Honuapo 110	*The Miner 109
*Wooden Soldier.105	Veiled Vamp 105
*Royal Chef 105	*Prom Girl 104
Black Board 110	*Wo Be 100
*Dodie 105	Intruder 110

FOURTH RACE—Purse $400, claiming, 3 year olds and up, Spreckels course:

*Garnet B. 100	Montello 118
*Donald 113	*Wee Drop 108
*Kings X. 113	*Demoiselle 108
*Silk Covering ...108	*Eleanor M. 103
*Vera Crofton 108	*Lakeland 113
*Blue Lake 113	*Princess Val ...108

FIFTH RACE — Purse $400, claiming, maiden 2 year olds, 4½ furlongs:

First Star 111	*Nite Rap 114
Susie Price 111	War Mouse 118
Fandan 118	Crystal 115
Anna Rochester ..111	Miss Doublet 111
Bes Hill 114	Lillie Ford 113
Easter Tommy 118	

SIXTH RACE—Purse $500, claiming, 3 year olds and up, 1 mile and 70 yards:

Nerissa 105	Silva 100
Westko 113	Proud Hills 110
Black Mammy 105	Dutch Uncle 113
Durango 110	

SEVENTH RACE—Purse $400, claiming, 3 year olds and up, 1⅛ miles:

*Fuss Budget 107	*Ken Kling 112
*Poor Pan 112	*Maxwell M. 112
*Comradeship ...112	Poitou 112
Crystal Image 105	Sand Boot 112
*Frank D. 112	Bantu 117
*Lieut. Kelly 112	*Boston Kiddy ...100

*Apprentice allowance claimed.

ALAMO DOWNS RESULTS.

FIRST RACE—Purse, $600, claiming, 2 year olds; four and half furlongs:
Jay D, 113 [King] 3.80 3.10 2.60
Witch Lass, 105 [Tilden].... 5.00 3.90
Jack Chevigny, 115 [Bridges] 5.80
Time, 0:54 1-5. Ybor City, Honey Dew, Reproach, Fair Romance ran.

SECOND RACE—Purse, $600, claiming, 4 year olds and up, fillies and mares, five and a half furlongs:
Lebam, 107 [T. King].....2.80 2.90 2.60
Vena Rock, 112 [Watson].. 30.80 12.10
Spero, 107 [Willhite]....... 6.20
Time, 105 3-5. *La Manga, War Dust, Josephine D., Santa Cruz, *Arbitrate, Elegy, *Hesitation, Infanta and Essie ran. *—Field.

THIRD RACE—Purse $600, claiming, 4 year olds and up; six furlongs:
Mueller, 115 [Watson].....7.90 4.30 3.70
Iago, 112 [Whitacre]....... 15.80 7.20
*Uncle Less, 112 [Vail]....... 3.40
Time, 1:12 1-5. *Donau, Glen Feu, *Kingsport, Googie, Sycee, Gypsie Chief, Sultry, Gunfire, and Dunny Boy ran. *—Field.

FOURTH RACE—Purse, $600, claiming, 3 year olds, six furlongs [Chute]:
Devilish, 100 [Petrella]..66.40 16.80 9.30
Lusty, 105 [Boucher]..... 46.40 10.20
Closing Event,100[C'rtn'y] 5.70
Time, 1:13 1-5. Purple, Errant Lady, *Chicara, Joe Sam, *Princess Leda, *Medallion, Todge, Sylvian, Mont Mary ran. *—Field.

FIFTH RACE—Purse, $700, allowances, 3 year olds and up, mile:
Ridgeview, 104 [King]......5.40 2.70
Frank Ormont, 109 [Watson] 2.60
Cursor, 109 [Willhite].......
Time, 1:37 2-5. Last Play and Midshipman ran.

SIXTH RACE—Purse, $600, claiming, 4 year olds and up, mile and sixteenth:
J. W. Grant, 111 [King]...7.30 4.60 2.80
High Wire, 105 [Taylor]... 5.00 2.50
Black Diamond, 105 [Willhite] 2.40
Time, 1:46 2-5. Bill Southam, Joe McCord, Dark Ayr, Jim Shannahan, Moronge, Evening Sky, My Charlotte ran.

SEVENTH RACE—Purse $700, claiming, 4 year olds and up, 1⅛ miles:
Gert. Reade, 107 [R.Watson].11.40 4.50 4.40
Sallie Bourland, 106 [Taylor] 3.40 3.20
High Hatter, 105 [Verbus]. 6.10
Time, 1:46 3-5. Moorish Amulet, Interior, Yarrow, Elizabeth S., Marcella Agnes, Miss Upset, and Politian's Best ran.

JAMAICA RESULTS.

FIRST RACE—Purse $800, maiden fillies, 2 year olds, 5 furlongs:
*Scrambl. Eggs, 115 [Jacobs].1-1 1-3 out
†Mock Turtle, 115 [Gilbert].. 4-1 2-1
*Never Change, 115 [Coucci] out
Time, 1:01. Royal Duchess, Just Marie, †Chance Favour, Ree, ‡Diablesse, ‡Cooney, ‡Ann O'Ruley and Gay Lady ran.
*Greentree stable entry. †M. Field stud entry. ‡Wheatley stud, Bleair stud and Phipps entry.

SECOND RACE—Purse $800, claiming maiden 3 year olds and up, 6 furlongs:
Dunsprite, 110 [Bellizzi].......4-1 8-5 4-5
Nipped, 100 [Haas].......... 2-1 1-1
Desert Sands, 105 [Jacobs]... 4-5
Time, 1:14. Our Senator, Dinner Coat, Chipmunk, Transgressor, Cirena and Buenas Special ran.

THIRD RACE—Purse $800, claiming, maiden 3 year olds and up, 6 furlongs:
Curlette, 111 [Robertson].....2-1 4-5 1-3
White Flier, 104 [Rosen].... 40-1 20-1
Tetra Domino, 111 [L. Haas] 1-1
Time, 1:13 4-5. Rockson, Saint Kitts, Fortis, Portfolio, Peggy's Peggy and Stirred Up ran.

FOURTH RACE—Purse $1,000, 3 year olds, mile and 70 yards:
†Spy Hill, 107 [Coucci].....13-10 1-4 out
Speedmore, 107 [F. Horn]... 6-5 out
Xerseise, 110 [A. Robertson]. out
Time, 1:43 4-5. †Rose Cross, Growler, and *Vicar ran.
*Belair Stud & Maxwell entry. †Trainer W. Brennan entry.

FIFTH RACE—Purse $800, claiming, 3 year olds and up, fillies and mares, mile and 70 yards:
Off Duty, 107 [G. Rose].......6-1 2-1 1-1
Don't Blush, 112 [Coucci]..... 4-5 1-3
Cygni, 104 [Stout]............. 2-1
Time, 1:46 1-5. Miss Donovan, Marcasite and Musing ran.

SIXTH RACE—Purse $800, claiming, 3 year olds and up, 1⅛ miles:
Redress, 115 [A. Robertson].11-5 7-10 out
War Plane, 115 [Groos]..... 1-1 out
Uncle Donald, 114 [Jacobs]. out
Time, 1:46 2-5. Top High ran.

HAVRE DE GRACE RESULTS.

FIRST RACE—Purse $800, claiming, maiden 2 year olds, 4½ furlongs:
Evangelist, 116 [Workman] 6.90 3.90 3.10
Canterboy, 116 [Kurts'r].. 10.70 7.40
Back Fence, 116 [Jones].. 3.90
Time, :54 3-5. Nervy Nella, *Ranchero, Pekin, Golden Dream, River Rose, *Deep Sally, *Polly Plum, *Maple Flower, Hannah Anne, and Buck Langhorne ran. *Field.

SECOND RACE—Purse $800, claiming, 3 year olds, 6 furlongs:
Chips, 101 [Merritt]....... 5.20 3.40 2.60
Come Seven, 107 [O'Mal'y] 6.20 3.90
*Black Song, 111 [Lowry].. 5.80
Time, 1:13 2-5. Immune, Golden Camp, Khamain, Infilee, Kanal, *Cousin George, Bungalow, and *Aske also ran. *Field.

THIRD RACE—Purse $800, claiming, 4 year olds and up, 6 furlongs:
Red Run, 107 [Merritt]....13.00 6.00 4.20
Meloy, 113 [Dougherty]... 6.40 4.20
Dancing Mack, 108 [Sage]. 8.30
Time, 1:12 3-5. Peach Bug, Energetic Boy, *Caneheart, Bubbler, Visa, *Jobs Dido, Emmy Fish, and The Doctor ran. *Field.

FOURTH RACE—Purse $800, 3 year olds, 5½ furlongs:
Patchpocket, 113 [Tipton]. 7.20 4.10 3.00
Believer, 108 [Hunter]..... 12.10 6.70
Moon Glory, 111 [Porter]. 3.60
Time, 1:05 2-5. Fogbound, Be Shy, Golden Vein, Blue for Boys, Snappy Story, and Crout Au Pot ran.

FIFTH RACE—Purse $800, claiming, 3 year olds and up, 1⅛ miles:
Butter Beans, 108 [Jones].13.70 6.90 4.10
Impeach, 113 [Workman].. 6.90 4.20
Dawn Child, 100 [Porter]. 11.40
Time, 1:45 4-5. Ladino, Brown Wisdom, Axentea, and Worthington ran.

SIXTH RACE—Purse $800, claiming, 3 year olds and up, 1⅛ miles:
In India, 106 [Haines].....39.20 19.60 13.40
Politen, 111 [Passero]..... 5.30 4.70
St. Christopher, 111 [Sage] 11.70
Time, 1:47 1-5. War Tide, Changeable, High Socks, Spanish, and Rishi ran.

SEVENTH RACE—Purse $800, claiming, 3 year olds and up, 1⅛ miles:
Lacquer, 106 [Mauro]....15.00 7.50 6.50
Gallic, 114 [Obert]......... 6.40 4.50
Pernickety, 106 [Perna]... 7.80
Time, 1:47 1-5. Don Carlos, Peedeeque, Arab, and Retribution ran.

TODAY'S SELECTIONS

HAVRE DE GRACE, MD.
[For fast track.]

1—No selections.
2—Wise Money, Bally Bay, Sisko.
3—Electric Gaff, War General, Chloedair.
4—DE VALERA, Black Target, Irene's Bob.
5—Ilchester, Character, Scotch Gold.
6—Parity, Fabius, God o' War.
7—Little Stokes, Southard, Source Circle.

ALAMO DOWNS, SAN ANTONIO, TEX.
[For fast track.]

1—Grand View, Corky B., Brilliant Duke.
2—Fort Worth, Luck Prospero, Doctor Happy.
3—Chica, Scythe, Wracia.
4—Campagna, Chauvinism, Chinese Custom.
5—Dian, Mortise, Epa S.
6—Bank Shot, Monkey Shine, Norwalk.
7—WIRT G. BOWMAN, Winifred Ann, Anita Ormont.

JAMAICA, N. Y.
[For fast track.]

1—SYNOD, Blackbirder, Wax.
2—Caterwaul, St. Stephens, Portden.
3—Spoilt Beauty, Miss Merriment, Miss Mouse.
4—Phantom Legion, Lough Port, Pro Bono.
5—The Heathen, Wedding Ring, Happy Scot.
6—Frigate Bird, Rhodesia, Pending.

TANFORAN.
[For fast track.]

1—Chepera, Dr. Jillson, Sir Argo.
2—Knight's Cap, Mailliw, St. Falcon.
3—Barbadoes, Honuapo, Black Board.
4—Lakeland, Eleanor M., Princess Val.
5—Fandan, Easter Tommy, First Star.
6—Westko, Dutch Uncle, Durango.
7—BANTU, Frank D., Comradeship.

Frank MEDICO
REVOLUTIONIZES PIPE SMOKING
NEW FILTER INVENTION CELLOPHANE EXTERIOR, MESH SCREEN INTERIOR, KEEPS JUICES, FLAKES and all OBJECTIONABLE SUBSTANCES in filter and out of mouth
FINEST BRIAR OBTAINABLE YET ONLY $1
ALL POPULAR SHAPES
PATENTED JULY 25, 1933, NO. 1,919,959

Meet me after the Ball Game
Budweiser
KING OF BOTTLED BEER
Order by the Case for your Home
ANHEUSER-BUSCH · ST. LOUIS
ANHEUSER-BUSCH, INC.
2367-83 Logan Blvd., Chicago Branch
Tel. Brunswick 3000

Stage C. Y. O. Swim Meet Finals Tonight

Finals of the Catholic Youth organization swimming meet will be held at the Lake Shore Athletic club tonight. The first event will start at 7:30 o'clock.

Scores of qualifiers from sectional trials held last week will seek C. Y. O. archdiocesan honors in the Boy Scout, junior, intermediate, and senior divisions. A trophy emblematic of the city championship will be awarded to the parish scoring the largest number of points.

St. Sabina's, winner of the south side preliminaries, will have the largest representation in the finals with twelve qualifiers. St. Francis Xavier, Wilmette, defending champion, will make a strong bid for the title with ten representatives. Other parishes with possibilities are St. Ignatius, Lady of Angels, Ascension of Oak Park, All Saints, Resurrection, and St. Bride's.

A number of the existing records may be broken tonight as Jim Ellwell, Mike Howlett, Ed Ertz, Al Payne, Paul Steffen, Joe Rederis, and George Spehn launch their offensive in the free style and diving events. The boys rank among the best swimmers in the city.

Petey Hayes Defeats Johnny Farr in 10 Rounds

New York, April 22.—(AP)—Petey Hayes, Bronx featherweight, scored an easy ten round decision over Johnny Farr, Cleveland, tonight. Farr appeared slow and out of condition, and Hayes, making the fight all the way, won the verdict by a wide margin. He weighed 125¾ pounds and Farr 133.

CALUMET FARM FINDS A SECOND DERBY PROSPECT

Prince Pompey Likely to Run with Count Rae.

BY FRENCH LANE.

Warren Wright's Calumet stable probably will be represented by two colts in the Kentucky Derby, according to reports which drifted in from Kentucky last night.

For a time it looked like Count Rae, a son of Reigh Count, would be in the Chicagoan's main Derby reliance. Within the last few days Prince Pompey is reported to have been showing sensational speed over the Calumet Farm training track. A couple of times he showed his heels to Count Rae, according to these grapevine reports.

Prince Pompey, Count Rae, and a few other horses will be sent from Calumet Farm to Churchill Downs later this week.

Col. Edward R. Bradley, American Derby specialist, got into the thick of the $10,000 Illinois Derby scramble yesterday when he nominated two colorbearers for the mile and a furlong fixture which is to wind up the Aurora racing season May 23.

Col. Bradley made Boy Valet and Blue Again eligible to the Aurora stakes. They probably will be brought here a couple of weeks before the race by Trainer William Hurley.

Another Illinois Derby nomination which arrived yesterday and caused Judge Cliff Abbo to turn some handsprings on the renovated Aurora lawns was that of Plight, the winner of the Texas Derby, run at the Arlington Downs track last Saturday. William Sachsenmaier, who forgot to name the colt for the Kentucky Derby, sent in the entry along with that of Indian Salute, another fast 3 year old which he owns.

There will be plenty of horses at the Aurora track to keep the clockers busy within another 24 hours. Nine carloads reached the Aurora course yesterday from the Arlington Downs track in Texas. A half dozen other cars loaded with runners will pull in from Texas today.

Two Illinois Derby nominations were received from the Churchill Downs track in Kentucky yesterday. C. C. Van Meter named Mr. James for the race. This son of Jamestown at times last year was able to beat many of the leading juveniles. Hal Price Headley of Kentucky nominated Thomasville. Thomasville engaged in the most sensational Kentucky Derby workout of the spring at Churchill Downs yesterday.

Christopher J. Fitz Gerald, who is to be the steward representing the Illinois racing commission at all Chicago tracks, arrived in Chicago from New York yesterday. At the same time Oscar Bachman, who is to represent the commission in the pari-mutuel betting departments, came in from Arlington Downs track in Texas. Both will begin their duties at the Aurora track when the season opens May 1.

Whitney Horses Win Two Events at Jamaica Track

New York, April 23.—[Special.]—Mrs. Payne Whitney scored a double at Jamaica today as the largest Monday crowd since the revival of racing in 1913 watched the second program of racing since the passage of the law legalizing betting. It was estimated that more than 5,000 persons saw Mrs. Whitney's Scrambled Eggs win the curtain raiser and Spy Hill come along to make it a double in the featured Endeavor purse.

Spy Hill is a Kentucky Derby eligible making his first start of the year, and did excellently considering that he had a hard race. He won by a head over J. H. Lochheim's Speedmore, also a Kentucky Derby eligible, and also making his seasonal debut. Spy Hill was wintered in the north and Speedmore in South Carolina. Third, five lengths back of the placed horse, came Mrs. E. Yost's Xerseise.

The winner was coupled in the betting with Rose Cross and the entry held at 7 to 5. The entry of Vicar and Growler also was held at 7 to 5, but the pair finished four five as named. Rose Cross brought up the rear. The weather was cold and cloudy, but the track was fast and Spy Hill was clocked in 1:43 4-5 for the mile and seventy yards.

PATCHPOCKET WINS

Havre De Grace, Md., April 23.—[Special.]—George W. Ogle's consistent gelding, Patchpocket, led home a field of nine 3 year olds in the five and a half furlongs of the featured Griffwood purse at the Havre De Grace track today. Mrs. Louise Viau's Believer finished second, beaten by a nose. J. W. Y. Martin's Moon Glory ran third.

Patchpocket, which has finished in the money in each of his last seven starts, raced forwardly all the way to score in the excellent time of 1:05 2-5, a fth of a second off the track record. Believer held on gamely all the way, extending the son of Cohort and Patchwork to his utmost in the final drive.

Patchpocket's consistency brought him a large following, and he returned $7.20 for $2 to win, $4.10 to place, and $3 to show, having been favored in the wagering.

NEW YORK CENTRAL LINES
Announce
NEW and BETTER SCHEDULES
of the Great Steel Fleet to
NEW YORK
Effective April 29th
Daylight Saving Time

THE 20TH Century Limited
world's fastest long-distance train
Lv. Chicago 2.15 p.m. Ar. New York 9.00 a.m.
Lv. New York 4.15 p.m. Ar. Chicago 9.00 a.m.
The Century retains its 17½-hour speed and convenient arrival time—9.00 a.m. in both cities!

COMPLETELY AIR CONDITIONED

In addition to the Century, air-conditioned lounge, sleeping and dining cars will be placed in service before hot weather begins, in practically all the trains shown. Through coaches, Chicago to New York, will also be air-conditioned. The automatic air-conditioning and ventilating system insures a constant flow of fresh air at an even, comfortable temperature. Noise and dust are excluded.

NEW YORK SPECIAL
Lv. Chicago . . . 9.30 a.m.
Ar. New York . . . 8.29 a.m.
FAST MAIL
Lv. Chicago . . . 10.50 a.m.
Ar. New York . . . 7.40 a.m.
FIFTH AVENUE SPECIAL
Lv. Chicago . . . 11.45 a.m.
Ar. New York . . . 10.00 a.m.
One hour faster
THE WOLVERINE
(Michigan Central)
Lv. Chicago . . . 12.30 p.m.
Ar. New York . . . 7.50 a.m.
COMMODORE VANDERBILT
Lv. Chicago . . . 4.05 p.m.
Ar. New York . . . 1.15 p.m.
LAKE SHORE LIMITED
Lv. Chicago . . . 8.00 p.m.
Ar. New York . . . 5.55 p.m.
EXPOSITION FLYER
(Michigan Central)
Lv. Chicago . . . 10.00 p.m.
Ar. New York . . . 7.30 p.m.
All Schedules are Daylight Saving Time

NEW YORK CENTRAL
The Water Level Route—You Can Sleep. Telephone reservations to Wabash 8700

SOX TAKE PART TODAY IN TIGERS' DEBUT AT HOME

Heving Will Pitch and Simmons May Hit.

BY EDWARD BURNS.

The Detroit Tigers, temporarily in possession of first place in the American league, and the White Sox, temporarily [let's hope temporarily] in possession of last place, will vie with each other in Detroit this afternoon in the Detroit season opener. The affair is expected to attract one of the few capacity crowds the Detroit management has enjoyed in recent seasons.

It is possible that the Tigers and not the Sox will furnish the magnet for the anticipated capacity crowd. Mickey Cochrane will be making his home debut as an American league manager and his team will come to town with a record of having won three out of four in its road endeavors in Chicago and Cleveland. The one game the Tigers lost, incidentally, was the 9 to 8 final in Chicago, in which the Sox bowled over the Tigers with a ninth inning rally.

Heving Will Start.

Joe Heving is scheduled to start in the Detroit opener. The Tigers have played only one game since last Thursday, so Manager Cochrane virtually has his entire staf from which to pick.

The Sox drilled in stratagems yesterday at Comiskey park, but failed to discover anything wrong with themselves that they didn't know almost before spring training began.

They were, of course, disconcerted at finding themselves in the kitchen sink so early in the season, especially when they reflected that they did not spend a single day at the bottom during the 1933 season and spent only one day as low as seventh.

There Are Reasons.

Pitching, or the lack of it, has had much to do with the early plunk of the Comiskeys. But there are other reasons, not the least of which has been the failure of Al Simmons to hit baseballs long distances.

It will be only a matter of a few days until Al busts loose, perhaps, but the fact remains that his mark of .176 for the first week of Sox endeavor did not help the cause very much. Al made two hits in the second Detroit game, which was a Tiger victory, and he made one in the lone game played with the St. Louis Browns. Two of these were well hit singles and the other was a blooper to short left, also a single.

If anything is being done to bolster the Sox pitching staf it is being kept secret. It is said, however, that some one of medium talent may be picked up when the heavy roster teams have to scale down on May 15.

After three days in Detroit the Sox will go to St. Louis for a similar stay. They then will come home to play two games with the Cleveland Indians before setting out for the effete but unfriendly east.

Cubs to Open at Home Today Against Reds

[Continued from first sport page.]

second consecutive time, was as wild as a coot. He said afterwards that if he hadn't had the comfort of a six run lead from the start he probably would have blown up. The Cardinals helped him materially by batting at bad balls instead of waiting him out.

Don't Forget Mr. Klein.

While pitching has been a potent item in the Cubs' successes to date, you can't overlook the accomplishments of the fellow known as Charles Klein, the Tiger. Klein has been not one Tiger, but two. He has been popping up with base hits at just the proper moments. He has given a punch to an attack which was so weak last season that pitchers frequently were on the verge of mutiny. So far Mr. Klein has proved that he can hit without the Philly park's right field fence which he used as a target for years. Starting today we'll be able to see just how he acts in Wrigley field.

The sudden revival of Babe Herman in Sunday's murder of the Cardinals probably will assure the lanky fellow regular employment for a bit longer. Grimm was just about ready to drop Ki Cuyler into right field, but the Babe's three hits in the Sabbath battle changed his plans. However, the Babe will have to keep hitting or surrender his place. Of course, even if the Babe isn't hitting, his presence is a menace to hostile pitchers. They can't walk Klein, because the Babe, even in a slump, always is likely to thump one right over the fence.

Just at this moment Cuyler's chances of getting back into center field are not particularly bright. The job was his until he came up with an infected hand on opening day. He figured he would be put to work as soon as he recovered. But in the meantime the flashy Tuck Stainback, 21 year old purchase from the Los Angeles club, had revealed a quantity of unexpected skill. He has hit and fielded like a veteran, so center field will remain in his custody until he slumps, if ever. The opposing pitchers are still feeling around trying to locate his batting weakness, but haven't had much success.

For today's opener Guy Bush will have his second start of the year, also his second appearance against the Reds. The Cincinnati starter probably will be luckless Paul Derringer, who pitched pretty well to the Cubs last week, but not well enough.

Fight Decisions

At New York—Petey Hayes beat Johnny Farr [10].
At Wheeling, W. Va.—Buddy McArthur beat Frankie Wine [10].
At New Haven, Conn.—Maxie Rosenbloom and Al Gainer drew [10].
At Miami, Fla.—Bobby Sylvester beat Herb Trowbridge [6].

MOON MULLINS—NO MORE SILVER LININGS FOR UNCLE WILLIE

Hornbostel Is Good Example of Hard Work

BY WILFRID SMITH.

(This is the second of a series of sketches on university track and field men in the central states.)

Charles Hornbostel, who was practically unknown as an athlete when he competed in his high school days in Evansville, Ind., is an example of steady development in college until he now ranks as the outstanding middle distance man in the Western conference. In this rather lean year, midway between the Olympics which are customarily an incentive for all university track and field men, Hornbostel is one bright light which should not dim no matter what the strength of the competition.

As a middle distance runner, half-mile and one mile, Hornbostel has no superior in the Big Ten. As a half-miler, his favorite distance, he can quite easily be placed in number one position in the country. Unfortunately, he did not develop superlative form until last summer, one year too late for the Olympic competition at Los Angeles and it is problematical, considering the short duration of form for such runners, if he will be at his peak in 1936 when the world games are scheduled at Berlin.

Always Wins One, Anyway.

Since his first Big Ten meet in 1932 Hornbostel always has held at least one conference championship and beginning in 1933 after his great teammate, Henry Brocksmith, had been graduated, Hornbostel has won two races each year. He was successful in the outdoor met at Northwestern last spring and in the 1934 indoor meet at Chicago this winter. His only failure was in the indoor meet of 1933 when he finished second to Dean Wollsey of Illinois, in the one mile.

But more about the theme of steady practice as the sole path to championships. In 1932 Hornbostel won the half-mile race in the Big Ten indoor meet in 1 minute 57 1-10 seconds. There was nothing exceptional in this and a few years earlier when such runners as Orval Martin were in competition it would not have been good enough for first place and five points. Outdoors Hornbostel improved, winning his race in 1 minute 56 5-10 seconds.

He Improves Steadily.

As a junior Hornbostel stepped into the limelight as one of America's greatest half milers. Despite his defeat in the mile in the indoor meet which carried the handicap of expended energy, Hornbostel came back that same night and ran the 880 yards in 1 minute 53 9-10 seconds, breaking the conference record, held by Martin.

Hornbostel scored his first double last spring. He won the mile in 4:21.5 and repeated his triumph an hour later in the half mile in 1:54.2. This still was short of the all-time conference outdoor mark of 1:53.2 established by Scott of Mississippi A. & M. in 1916, a record Hornbostel hopes to beat next month at Northwestern.

In addition to conference titles, Hornbostel also proved his superiority in the National Collegiate track meet in 1932. He won the half mile in 1:53.5 and then last year successfully defended this honor with the greatest race in his career. He beat Glenn Cunningham of Kansas over the half mile route, with the all time record performance of 1:50.9. This tied the American record and broke the accepted world record. Cunningham finished five yards behind Hornbostel.

Runs at Penn.

Both previously had raced the mile in which Cunningham had been the victor with Hornbostel sixth.

This year in the Big Ten indoor meet Hornbostel ran the mile in 4:16.7, indicative of steady improvement and better judgment of pace, and topped off his effort with a victory in the half mile in 1:55.1. His best mile, however, was in the spring of 1933 in a dual meet against Purdue when he was timed in 4:15.1.

Cross country racing last fall and an eastern indoor campaign have been Hornbostel's preparations for the outdoor events. He will compete Saturday at the Pennsylvania relays.

SELF-MADE CHAMPION

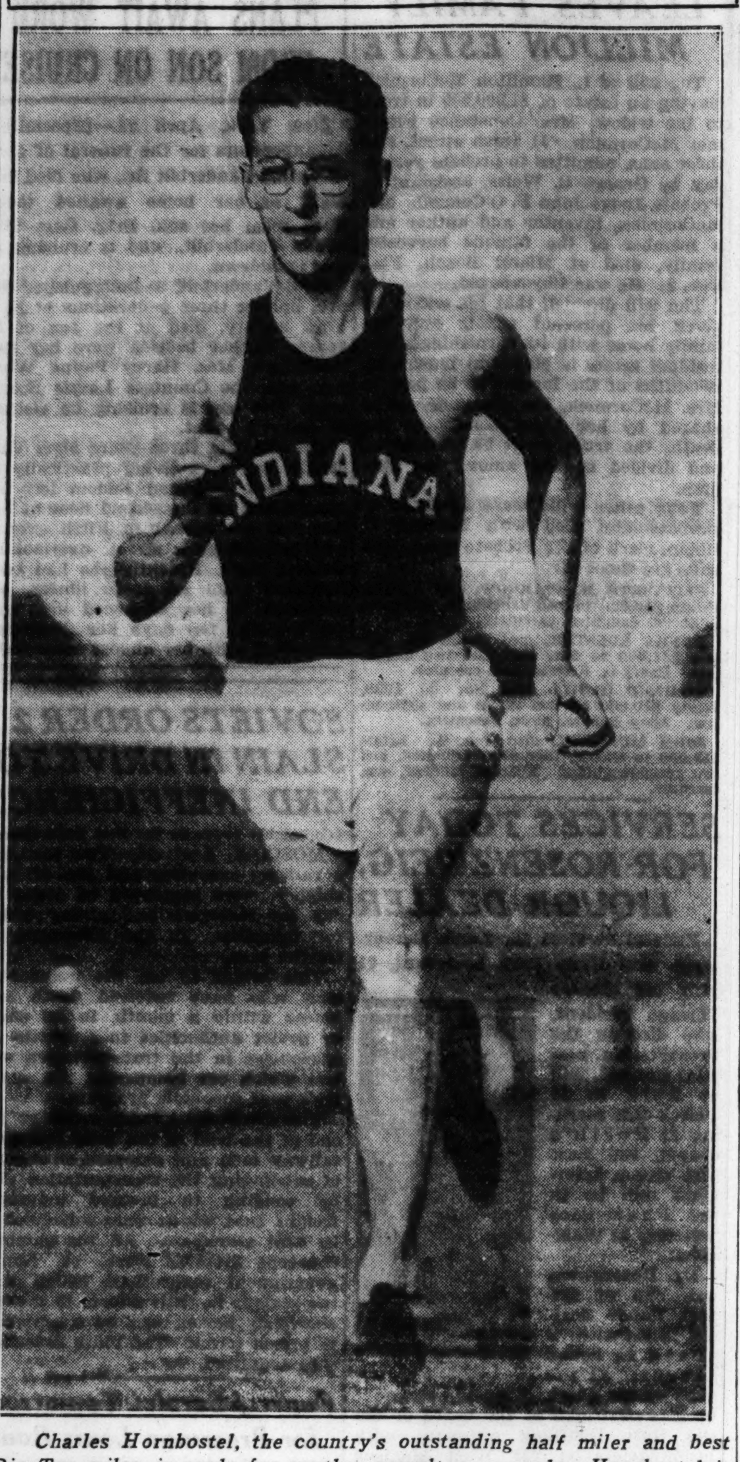

Charles Hornbostel, the country's outstanding half miler and best Big Ten miler, is ready for another assault on records. Hornbostel is a product of his own hard work and patience.

SHIELDS WINS 1ST ROUND MATCH IN VIRGINIA TENNIS

Hot Springs, Va., April 23.—(AP)—Francis X. Shields, the nation's ranking amateur, defeated S. Wallis Merrihew, New York, 6-0, 6-0, in the first round play today of the Virginia state tennis tournament. Shields was seeded first.

Lester Stoefen, ranked third nationally, who drew a bye in the first round, defeated Joseph Grimes, 6-2, 6-0, in the second round. Wilmer Allison, another seeded player, defeated Herbert Bickel, 6-1, 6-4, in a second round match, while J. Gilbert Hall, New York, won from William Jackson Clothier, Philadelphia national champion in 1906, 6-3, 6-4. Charles Lockhard defeated William Elliott, 6-0, 6-1.

Broken Leg Ends Missouri Fielder's College Career

Columbia, Mo., April 23.—[Special.]—C. L. Brewer, baseball coach of the University of Missouri, today said Jack Steinmeyer, St. Louis outfielder, who suffered a broken leg Saturday, will be lost to the team for the rest of the season, the last of his collegiate career.

Carbondale Teachers Beat M'Kendree in Track, 105-26

Carbondale, Ill., April 23.—[Special.]—The Southern Illinois State Teachers college track team overwhelmed McKendree college in a dual meet today, 105 to 26.

College Baseball

YESTERDAY'S RESULTS.
Northwestern, 14; Notre Dame, 13.
Chicago, 9; Armour Tech, 2.
Iowa, 20; Iowa State Teachers, 3.
Missouri, 5; Oklahoma, 4.

PURPLE ENTERS NINE MEN IN DRAKE RELAYS

Northwestern university will be represented by nine track men at the Drake relays Friday and Saturday. Coach Frank Hill will enter teams in the mile relay, distance relay, and possibly the two mile relay.

In addition men will compete in several individual events. Ollie Olson and Mal Read will compete in the high jump; Art Jens, high hurdles; Bob Stephen, shot put and discus, and Ed Horne, javelin. Members of the relay teams are Jack Fleming, Fritz Kaumanns, George Farley, and Ollie Duggins.

Rain Stops Boxing Show in Miami; Sylvester Wins

Miami, Fla., April 23.—(AP)—Bobby Sylvester of Miami won a six round decision over Herb Trowbridge of West Palm Beach, and Clever Moro of the Philippine Islands was beating Gilberto Castillo of Havana in an eight round bout today before rain stopped the show.

Ohio Decides to Compete at Penn Relays

Columbus, O., April 23.—(AP)—Changing their minds for the second time within a few hours, Ohio State university athletic officials tonight announced they will send the Buckeye track team to the Penn relays next Saturday after all. This reversed an earlier decision which in turn reversed an original determination to compete at the Penn games.

The Buckeyes have participated in the Penn relays for seventeen years, five of their marks now standing as meet records.

Drake First Choice.

Coach Larry Snyder said the athletic officials first decided the track team should go to Des Moines, which annually holds its track carnival the same day, to help celebrate the silver anniversary of the Drake relays.

Then along came a conflicting report from Philadelphia to the effect that the Penn management had talked with the Ohio State coach this morning and received assurance the Ohioans were going east.

The next development was an announcement late today that, acceding to the urging of other schools of the middle west, Ohio State runners would make the trek to Des Moines.

Alumni Raise Protest.

That brought a clamor from Ohio alumni in Philadelphia, who said they had planned a gathering of alumni from the eastern seaboard in honor of the Buckeye team. This apparently swung the decision to Penn. The athletic officials again changed their stand.

U. C. L. A. STARS LEAVE.

Los Angeles, Cal., April 23.—(AP)—Four University of California at Los Angeles track men headed by Jimmy Ly Valle, sensational quarter-miler, left today for Des Moines, where they will compete in the Drake relays Saturday.

Others making the trip are Jimmy Miller, Ray Vejar, and Sinclair Lott. This quartet will compete in the mile relay and hopes to run the distance in around 3 minutes 15 seconds. Ly Valle has run 47.4 twice this year, equaling the world's record.

Vejar has bettered 49 seconds and Lott and Miller have shaded that figure. Miller also will compete in the 120 yard high hurdles.

KEARNEY OFFERS 2 TO 1 NO FILLY WILL WIN DERBY

St. Louis, Mo., April 23.—(AP)—Tom Kearney, always willing to wager on a horse race, baseball game, or what have you, took another look at the list of Kentucky Derby eligibles today and announced he was offering 2 to 1 that no filly wins, Mata Hari, Bazaar, and Jabot notwithstanding.

The veteran betting commissioner offered even money against a filly running second and 1 to 2 that no filly will finish third.

As for the same horse winning both the Kentucky Derby and the Preakness, he offered odds ranging from 20 to 1 against Sir Thomas to 50 to 1 against Cavalcade, Sergt. Byrne, and Discovery. The other horses entered in both stakes, Singing Wood and Riskulus, were quoted at 30 and 40 to 1, respectively.

Kearney still quoted Sir Thomas, Mata Hari, and Singing Wood at 6 to 1 in the Kentucky Derby, with place and show odds at 3 to 1 and 3 to 2.

Mathes Put in Charge of Springfield Baseball Club

Springfield, Ill., April 23.—(AP)—Joe Mathes, who spent last year at Elmira, in the New York-Pennsylvania league, today was given charge of the Springfield club in the newly organized central league.

PREPS RACE AT CLINTON.

Sterling, Ill., April 23.—[Special.]—Sterling Township and Prophetstown High school track teams will meet Clinton, Ia., in a triangular meet Wednesday at Clinton.

Minor Leagues

AMERICAN ASSOCIATION.

	W.	L.	Pct.		W.	L.	Pct.
Min'np'lis	4	1	.800	Indian'p'lis	2	2	.500
Toledo	3	1	.750	St. Paul	2	3	.400
Columbus	2	2	.500	Kansas City	2	4	.333
Milwaukee	2	2	.500	Louisville	1	3	.250

YESTERDAY'S RESULTS.
AMERICAN ASSOCIATION.
No games scheduled.
INTERNATIONAL LEAGUE.
Montreal, 7; Baltimore, 6.
Rochester, 7; Newark, 1.
Only games played.

Walker Cup Team Free to Choose Ball

New York, April 23.—(AP)—Upset by a controversy that arose over a suggestion to the United States Walker cup players, now en route to Scotland, that they use the American ball in the matches with the British the United States Golf association today officially announced that the team members had been left free to use any ball they chose.

It had been suggested to the players some time ago, Archie M. Reid, U. S. G. A. secretary explained, that the American ball be used. At the farewell dinner last Friday night, however, it was found several of the team objected, expressing a preference for the smaller British edition, and they were told to use their own judgment. No formal order ever was issued that the American ball be used, he said.

Either ball is eligible under the British rule, which limits the weight of the ball to 1.62 ounces but sets only a minimum of 1.62 inches on the diameter. The official American ball meets these specifications with a weight of 1.62 ounces and a diameter of 1.68 inches.

The American team members who objected to any restriction on the ball they should play felt that the larger American ball would handicap them if the day happened to be windy at St. Andrews, which it frequently is.

The American ball was designed more for the sheltered American courses with their richly carpeted greens. If there is no wind, however, it may be an advantage to the Americans to use the ball to which they are accustomed.

LOUISVILLE, KY., WOMAN TAKES BOWLING LEAD

Indianapolis, Ind., April 23.—(AP)—Bowlers from Louisville, Neenah, Wis., and Chicago stepped ahead today in the singles division of the Women's International Bowling Congress tourney.

Mrs. Susie Springmass of Louisville, took the lead with a total of 612, her game scores being 217, 212, and 183. Her total in the singles combined with her scores in the doubles and team events gave her second place in the all events with a total of 1,666.

Second place in the individual standing went to Ann Muench of Neenah, when she rolled games of 212, 186, and 206 for a total of 604.

Mary Fukal of Chicago went into third place behind Miss Muench. After rolling 216 and 208 the Chicago woman dropped down to 167 in her third game, making her total 591.

Mrs. Ruth Sanders and Mrs. Ann Bates of Middletown, O., continued as leaders in the doubles division with their total of 1,133.

Seven Games Carded in Boys' Baseball League

Seven games in the Illinois Boys' baseball league were scheduled last night at a meeting of the organization in suite 1008, 33 North La Salle street. The Kilvans will meet the Dodgers Saturday morning at 11 o'clock at 50th court and Van Buren street in the first contest. Other games:

Sunday: James M. Whalens vs. Sheldrake A. C. at Washington park; Kilvans vs. Morningstars at Mark White Square; Robins A. C. vs. Zeiglers at Northwest park; Jefferson Grays vs. Cobras at Humboldt park; Junior Blue A. C. vs. Montclair A. C. at Lincoln park. Tuesday: Indians vs. Morningstars at Mark White square.

Phillips Wins, 12-0; Abbott Yields One Hit

Langston Abbott, captain and pitcher of the Phillips High school baseball team yesterday was robbed of a no hit, no run game against Lindblom when Rogers, first man up for Lindblom in the seventh and final inning, singled over second base after taking two balls and two strikes. Phillips won the game which was contested at Byrne field, 12 to 0. Abbott is a right hander and is playing his second year on the team.

Lane Technical High, prep champion, lost its first City league game of the season to Schurz, 8 to 7, despite a four run rally in the seventh. Schurz took the lead in the second inning with a four run attack.

Play opened in the Suburban league yesterday as Evanston defeated New Trier, 9 to 1, and Proviso whipped Oak Park, 9 to 8. Garrison hit a home run in the seventh for Evanston, scoring Hanson and Sieger ahead of him. Schavonne collected a homer for Oak Park in the third against Proviso while his teammate, White, duplicated the feat in the fourth, scoring Rassmussen ahead of him. Scores:

Phillips	310	302	3—12	15	2
Lindblom	000	000	0—0	1	3

Batteries—Abbott and Burcos; Poag, Stubner, Kushner and Smith, Bejcek.

Austin	300	220	0—7	12	6
Harrison	323	100	*—9	6	3

Batteries—Reynolds, Eldridge and Finucane; Sokol, Dobro, Novorul and Baciolas.

Hyde Park	301	000	1—5	5	3
Englewood	000	202	0—4	4	1

Batteries—Beeks and Siegal; Rogin, Taylor, Rubenstein and Goldman.

Bowen	000	030	0—3	2	3
Parker	003	010	*—4	5	1

Batteries—Edgren and Pillon, Wood, Gueren and Soenen.

Crane Tech	100	041	0—6	7	2
Kelvyn Park	010	100	0—2	7	3

Batteries—Patzelt and Zizak, Pastino; Hahndors, Bernstein and Elitt.

Lane	100	020	4—7	9	0
Schurz	041	200	1—8	12	3

Batteries—Gossenauer, Cavarretta, and Spannraft; Gray and Pfinder.

Calumet	020	000	0—2	3	5
Fenger	080	030	*—11	9	3

Batteries—Mullen, Schrick and Weyer, Stuby; Sellers and Churilla.

Amundsen	001	110	0—3	4	3
Lake View	001	120	*—4	5	3

Batteries — Hammerquist, Forsberg, Hein and Feret; Kroeger and Fober.

Harper	000	001	0—1	2	5
Tilden	210	332	*—11	6	4

Batteries—Nielsen, Likey, Williams and Lundeen; Avelis and Wolst.

Farragut	200	020	0—4	4	1
Marshall	002	001	0—3	2	2

Batteries—Eusza and Kostal; Zwieg and Cogan.

SUBURBAN LEAGUE.

Evanston	014	010	3—9	9	3
New Trier	000	100	0—1	3	4

Batteries—Kaufman and Brinker; Greenblatt and Knight.

Proviso	220	140	0—9	9	5
Oak Park	001	340	0—8	7	3

Batteries—Donovan, Wallace and Urbelis; Lutz, Mattmiller and Lane.

Morton Preps Defeat Riverside in Tennis

Morton High school's tennis team defeated Riverside, 5 to 0, yesterday at Cicero. Summaries:

Stiedl [Morton], defeated Grear [Riverside], 8-6, 3-6, 6-4; Perelle [Morton], defeated Ritke [Riverside], 6-4, 6-1; Ausrecht [Morton], defeated Bruce [Riverside], 6-1, 6-3; Krenicka and Aiello [Morton], defeated Aren and Rienertson [Riverside], 6-4, 6-1; Pakutins and Hartsoudh [Morton], defeated Nelson and Kiedaisch [Riverside], 6-1, 6-1.

TROUT FISHERS AWAIT MELTING OF CANADIAN ICE

Lake of the Woods Region Still Frozen.

BY BOB BECKER.

A resident of the Lake of the Woods, Canada, region visited Chicago last week bringing news that lakes up there still had from three to four feet of ice on them. Such being the case, the prediction has been made that it will take quite a while for spring to get rid of this ice and make the lake country suitable for early migration of trout fishermen.

Of course, no one can predict to the day when the ice will go out in the southern part of Ontario, which is famous for its muskie fishing and the early sport of hooking lake trout. However, May 15 was the guess for the big spring push which will open the lake country.

Big Day in Yukon.

In the Yukon country of the far north the day the ice breaks up in the river is one of the biggest of the year. The boys argue for weeks about this event and lay their dollars on the line to back up their guess as to the exact minute the river will start tearing away the icy grip of winter. The fellow who guesses the correct time wins a big pool.

If the sport of early lake trout fishing gains much more headway among middle western fishermen, we may see a big fiesta staged when the ice goes out in the lake trout country. This will permit hundreds of fishermen to hurry north with their tackle. Already we have heard a number of fishermen in Illinois and Wisconsin discussing the dates when spring will make it possible for them to get going with fly and bait casting tackle against the hard fighting "lakers."

Trollers Get Big Fellows.

It is possible to catch big lake trout throughout the summer. Canoeing and fishing parties which visit the Lake of the Woods country, the Superior National Forest, and the Quetico territory take deep trolling outfits, put their lures way down and snag the big fellows. This is fun, but it doesn't compare with the sport of taking 5, 10, 20, and 30 pound lake trout when they hit lures tossed by a bait casting rod.

After the ice leaves the lakes in the north country the trout are in water which is quite shallow when compared to the depths they seek once summer has arrived. It is possible to take them by trolling and casting without stringing several hundred feet of line as one must do during the hot months.

RED SOX BREAK RECORDS; YAWKEY HAS LAST LAUGH

New York, April 23.—[Special.]—Boston today reveals what enterprise and a hustling ball club can accomplish.

In five days the Red Sox drew 146,000 fans. Yesterday the game with the Yankees set an American league record for Boston, with 44,631 customers.

For two days of play the Yankees were able to take $16,000 out of Boston. There were folks who laughed at Tom Yawkey, young Boston owner, and felt he was being taken for a ride. Today it's Tom's turn to laugh.

Prep Baseball

YESTERDAY'S RESULTS.
Phillips, 11; Lindblom, 0.
Schurz, 8; Lane, 7.
Hyde Park, 5; Englewood, 4.
Harrison, 9; Austin, 7.
Parker, 4; Bowen, 3.
Crane Tech, 6; Kelvyn Park, 2.
Fenger, 11; Calumet, 2.
Lake View, 4; Amundsen, 3.
Evanston, 9; New Trier, 1.
Tilden, 11; Harper, 1.
Morgan Park, 9; Hirsch, 2.

TODAY'S GAMES.
Roosevelt vs. Senn at Winnemac park.

Lather or Brushless
Which is BETTER?
I GIVE YOU FACTS, NOT BALLYHOO!
W. G. Mennen

I HAVE no axe to grind. I make both.
Whether you should use Lather or Brushless depends on *your* own type of beard and *your* own type of skin.
Both Mennen Lather Shave and Mennen Brushless Shave wilt wiriest whiskers. But only *your* skin can decide which is best for *you*.

For oily skin I recommend *Mennen Lather Shave*. It flushes out oily pore-deposits, cleanses the skin.
For dry skin I recommend *Mennen Brushless Shave*. It's a cream—not a grease—good for a dry, tender skin.
If your skin is normal, then it's a question whether or not you prefer a brush.

HERE'S a guarantee with teeth in it! *Double your money back* if you don't think Recollection the best five-cent cigar you ever smoked!

You'll like the flavor of the real, *imported* Havana in Recollection's filler. You'll like the generous perfecto size. Thousands of other smokers do. That's why Recollection's sales are *doubling*. Try this fine cigar at our risk today. Congress Cigar Company, Newark, New Jersey.

RECOLLECTION CIGAR 5¢
MADE BY THE MAKERS OF LA PALINA
Congress Cigar Co., 14 N. Franklin St., Chicago, Illinois

Take My Advice... Drink Warm Milk at Bedtime... You'll Sleep Better

Helps Keep Nerves Healthy

SLEEPLESS nights rob you of the relaxation that promotes healthy nerves and body tissue. Warm milk draws the blood from the brain and provides *12 dietetic elements* that rebuild the system. Being easily digested it helps you to get 8 full hours of deep sleep every night. Try it and see how much more alive you'll feel in the morning.

MILK FOUNDATION, INC.
A non-profit organization endowed to give scientific facts on general health
205 WEST WACKER DRIVE

U. S. FLEET MOVES THROUGH CANAL AT WAR SPEED

111 Ships Try 24 Hour Ocean to Ocean Dash.

BALBOA, C. Z., April 23.—(AP)—Warlike activity gripped the 50 miles of the Panama canal today as the United States navy began a spectacular attempt to move its mighty fleet of 111 vessels from the Pacific to the Atlantic within 24 hours.

Forces of the United States army guarded docks and locks, lending an additional military touch to the feverish scene. A rigid censorship was established.

Halt Commercial Shipping.

All commercial shipping was halted in preference to the fleet for the first time in history, and every available civilian pilot—all of whom are naval reserves—was pressed into service.

As soon as a pilot completed the transit to Cristobal, at the Atlantic end, and, curiously enough, in a westerly direction from the Pacific entrance, he was returned to Balboa by a special railroad motorcar to take another ship through.

No Sleep in Prospect.

No sleep was in prospect for the pilots. The attempt began at 5:11 a. m., and the work was to be carried on through the night as the variety of ships and submarines were moved by the great locks from one ocean to another.

The Milwaukee completed the passage first, leaving Balboa at 5:20 a. m. and docking in Cristobal just before 1 p. m. Never before has such a quantity of vessels, in tonnage and in number, visited the canal.

Eight cruisers, the aircraft carrier Lexington, four battleships and nine submarines were expected to be in Cristobal by early tonight.

MRS. M. A. OWEN'S FUNERAL TODAY IN GREENWOOD

Funeral services for Mrs. Martha Artist Owen, 4911 Winthrop avenue, mother of Delos Owen, well known in the radio field, will be held at 2 o'clock this afternoon in the chapel at 63d street and Harvard avenue. Burial will be in Mount Greenwood cemetery. Mrs. Owen died suddenly in New York City several days ago. She had lived in the Englewood district for 50 years before moving to the north side with her son. She was a member of the Normal Park chapter of the Eastern Star, and one of the first members of the Englewood Women's club.

W. H. BORMAN OF WEST SUBURBS DIES IN HOME

W. H. Borman, well known in business and civic life for the past forty-two years in the western suburbs, died yesterday of a heart ailment at 115 Broadway, Melrose Park, where both his home and his undertaking business are located.

Funeral services will be held Thursday at 2 p. m. from St. John's Evangelical church, Eighteenth avenue and Eighth street, Melrose Park, and burial will be in Mount Emblem cemetery. Mr. Borman is survived by his widow, Ella, and by three children, Esther, Ralph, and Myrtle.

T. J. Lally, St. Ambrose Teacher, Dies at Davenport

Davenport, Ia., April 23.—[Special.]—Thomas J. Lally, head of the commerce department at St. Ambrose college since 1928, died in a hospital today following an emergency operation for appendicitis.

LITTLE ORPHAN ANNIE: A Little Time

STOLEN AUTO FIGURES DROP DURING DRIVE

AUTOMOBILE THEFTS.
Automobiles stolen, 45; recovered, 41; stripped, 5. [From police records for the 24 hours ending at midnight Sunday.]

A large drop in the number of automobiles stolen since the beginning of State's Attorney Courtney's campaign, as compared with thefts in 1933, was shown yesterday in figures issued by the prosecutor's office. So far in 22 days of April, 889 cars have been stolen. In April, 1933, a total of 2,635 cars was stolen.

Frank Kairis, 24 years old, 1429 South 49th court, Joseph Nuvurekis, 19 years old, 1522 South 49th court, and Victor Kristie, 19 years old, 1520 South 49th court, all of Cicero, were held to the grand jury yesterday on charges of automobile theft and robbery with a gun.

Paul Kuhn, tavern keeper, and Henry Gusenberg, motion picture operator, were acquitted yesterday of conspiring to defraud an insurance company. Harry Burns, an ex-convict arrested when found in possession of Gusenberg's automobile, said he had been engaged by the two to steal the car so insurance of $1,400 might be collected.

S. T. JOHNSTON OF RIVERSIDE DIES OF PNEUMONIA

Samuel T. Johnston, 67 years old, president of the Riverside Public library, died of pneumonia yesterday in his home at 175 Addison road, Riverside.

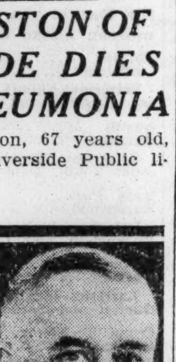
S. T. JOHNSTON.

Mr. Johnston was active for years in Riverside affairs. He served for nine years as a member and president of the Riverside school board, and served two years as president of the Riverside Golf club. He was born in Glasgow, Scotland, and came to America when he was 23 years old. From 1897 to 1932 he was associated with the S. Obermayer company, Chicago, retiring in the latter year as vice president.

Surviving Mr. Johnston are his widow, Mary; a son, Graham T. Johnston of New Canaan, Conn., and a daughter, Mrs. Thomas W. Trevor of Evanston. Funeral services will be held at 2:30 tomorrow at the Riverside Presbyterian church. Burial will be at Bronswood cemetery, Hinsdale.

BANDITS GET $50 IN STORE.
Daniel Gallacher, 23 years old, 7349 Ingleside avenue, manager of the Jewel Tea company store at 7728 South Halsted street, was robbed of $50 by two bandits shortly after he opened the store yesterday morning.

CROSSWORD PUZZLE

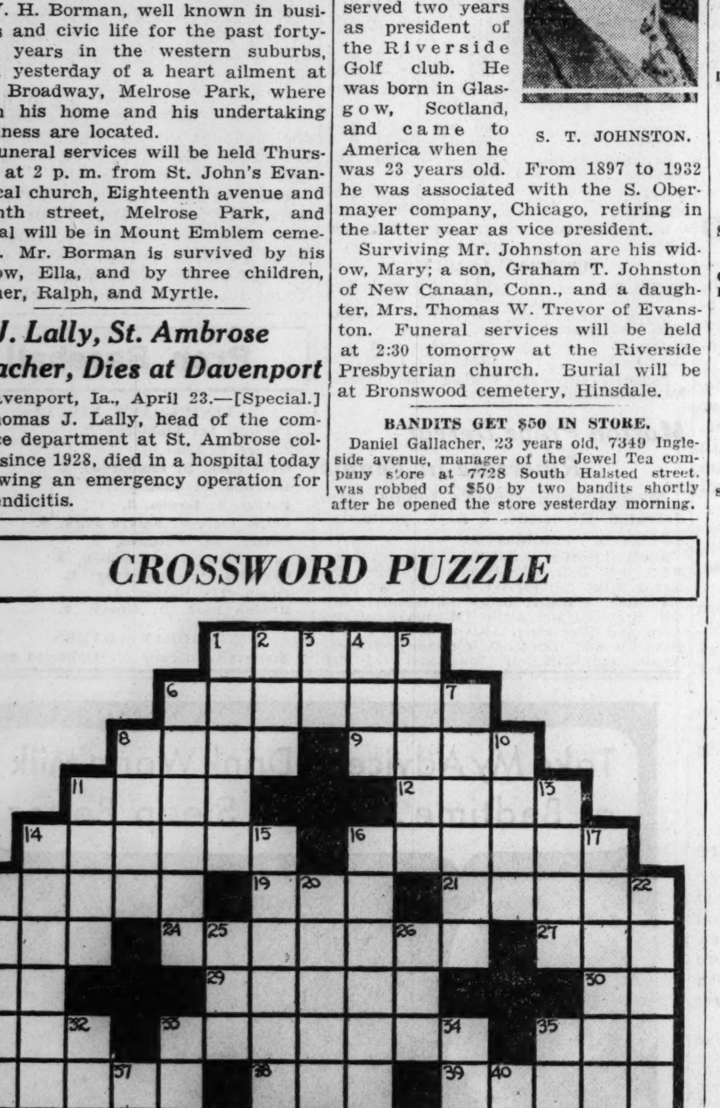

HORIZONTAL

1. Sheets of window glass
6. Discreet
8. Window ledge
9. Stuff
11. Run the tongue over
12. Tosser of the Golden Apple
14. French brandy
16. Brute
18. Household retinue [Archaic]
19. Fool
21. At no time
23. Hostelry
24. Living in a tent
27. 17th century French coin
28. Street [abbr.]
29. Musical instrument
30. Note of scale
31. Period of time
33. Wallows
35. "Lowest form of wit"
36. Stove
38. Limb
39. Prevaricators
41. Lether cuirass
43. Bird
45. Close by
46. Stake
47. Melt
49. Sea weed
50. States of suspended animation
52. Goes at lively pace

VERTICAL

1. Kind of dance
2. Everything
3. Nickel [abbr.]
4. And so forth
5. Alluring woman
6. Outing
7. Being concerned
8. Indication
10. Player
11. Cut of meat
13. Rescue
14. Middle
15. Queen of the Volsci [Aeneid]
16. Stupid fellow [obs.]
17. Speech
18. Hoarder
20. Freshet [British]
22. Demolishes
25. Imitate
26. Negative connective
32. A little later
33. Heaviness
34. Hurls
35. Colorless
37. Sand
40. Particle
42. Map
44. Chest noises
48. Profession of arms
49. Division of a play
51. Negative

YESTERDAY'S PUZZLE SOLVED

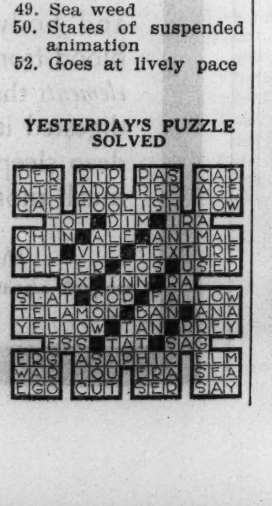

TODAY'S RADIO BROADCASTS

CHICAGO WAVE LENGTHS.

W-G-N—720. WMAQ—670. WBBM—770. WENR—870. WLS—870. WAAF—920.
WCFL—970. KYW—1020. WMBI—1080. WJJD—1130. WGES—1360.

7 A. M.
W-G-N—Good Morning, musical program; time signals; weather report.
WLS—Morning Roundup.
WAAF—Breakfast Express.
WMAQ—Morning worship.
WMBI—Sunrise service.
KYW—The Musical Clock.
WBBM—The Minute Parade.

7:30 A. M.
WLS—Dr. John Holland.

8:30 A. M.
WLS—Peggy and Steve.

9 A. M.
W-G-N—The "Keep Fit Club," with Capt. Paul Fogarty.
WAAF—Memory Lane.
KYW—Edward McHugh, songs.
WLS—Dr. Herman Bundesen.

9:15 A. M.
W-G-N—Clara, Lu, 'n' Em.
WBBM—Kay Storey, songs.
WAAF—Morning Merry-go-round.

9:30 A. M.
W-G-N—Len Salvo, organist; weather forecast; market reports.
WMAQ—Treasure Chest.
WBBM—The Three Flats.

9:45 A. M.
WBBM—Gene and Charlie.
WMAQ—Tune Time.

10 A. M.
W-G-N—Movie Personalities, with Francis X. Bushman and Elizabeth Hines.
KYW—Hill-Billy music.
WBBM—The Frivolities.
WAAF—Reveries.
WMAQ—Galaxy of stars, with Phil Porterfield, baritone.
WCFL—Popular music.

10:15 A. M.
W-G-N—Food Flashes, with Virginia Clark.
WBBM—Frivolities.
WMAQ—Hoofinghams.
WAAF—Estelle Barnes, pianist.
KYW—Pianist.

10:30 A. M.
W-G-N—The Doring sisters, trio.
KYW—United States Marine band.
WMAQ—Three Shades of Blue.
WENR—Rhythm Ramblers.
WBBM—Tony Wons.
WMBI—Music and stories.
WAAF—Dance revue.

10:45 A. M.
W-G-N—Painted Dreams.
WBBM—Beauty Serenade.
WCFL—Variety program.
WAAF—Dance revue.
WMAQ—Al Bernard, songs.

11 A. M.
W-G-N—Lewis White, bass, and organ.
WMAQ—Don Ross, songs.
WBBM—The Voice of Experience.
WAAF—Hawaiian Echoes.
WENR—Two pianos.

11:15 A. M.
W-G-N—Art Kahn, pianist.
WBBM—Virginia Clark.
KYW—Rex Maupin's orchestra.
WMAQ—Public schools program.
WENR—Two pianos.

11:30 A. M.
W-G-N—Market report; Louise Brabant, soprano.
WAAF—Jim and Stella.
WBBM—Homemakers' Serenade.
KYW—Farm and Home Hour.
WMAQ—Maurice Lee's orchestra.

11:45 A. M.
WBBM—Frank Wilson, tenor.
WAAF—Rhythm Time.

11:50 A. M.
W-G-N—Good health talk, Dr. James K. Stack.

NOON.
W-G-N—Midday service, the Rev. Albert B. Coe, First Congregational church, Oak Park, Ill.
WCFL—Dr. Springer's Forum.
WMAQ—Organ.
WBBM—The Little French Princess.
WAAF—The Symphonic Hour.
WLS—Tom and Don.
WMBI—Evangelistic service.

12:15 P. M.
WBBM—Joan Marrow, songs.
WLS—Dinner Bell program.
WCFL—Luncheon music.

12:30 P. M.
W-G-N—Grain markets; Palmer House ensemble.
WBBM—Easy Aces.
WMAQ—Vic and Sade, sketch.

12:45 P. M.
W-G-N—Blackstone Hotel ensemble.
KYW—Ned Parish's orchestra.
WMAQ—College Glee club.
WBBM—Jerry Sullivan, songs.

1 P. M.
W-G-N—"Just Plain Bill."
WAAF—Hoosier Philosopher.
WMAQ—Dan Russo's orchestra.
KYW—Meredith Willson's orchestra.
WMBI—Organ music.

1:15 P. M.
W-G-N—The Story of Helen Trent.
WLS—Ridge Runners.
WBBM—Organ music.

1:30 P. M.
W-G-N—Blackstone Hotel ensemble.
KYW—Smack-out.
WBBM—Dance music.
WMAQ—University of Chicago lecture.
WCFL—Popular songs.

1:45 P. M.
W-G-N—Palmer House ensemble.
WLS—Musical Gardeners.

2 P. M.
W-G-N—June Baker, home management.
WAAF—Song of the Strings.
KYW—Rex Maupin's orchestra.
WLS—Homemakers' Hour.
WCFL—Red Hot and Low Down.

2:15 P. M.
W-G-N—Blackstone Hotel ensemble.
WMAQ—Rochester Civic orchestra.
WAAF—Jimmy Kozak, pianist.

2:30 P. M.
W-G-N—Joseph Hassmer, baritone.
KYW—Women's Radio Review.

2:45 P. M.
W-G-N—Baseball: Cincinnati vs. Chicago Cubs from Wrigley field. Also WBBM and WMAQ.

3 P. M.
WAAF—Jack and June.
WMBI—Bible School.
KYW—Lucky Seven.
WLS—Betty and Bob.
WCFL—Moments Musical.

3:15 P. M.
KYW—Singing Stranger.
WLS—The Westerners.
WAAF—Salon music.

3:30 P. M.
WMBI—Scandanavian services.
WENR—Ma Perkins.
KYW—The Two Doctors.
WAAF—Rhythm Kings.

3:45 P. M.
WCFL—The Lady Next Door.

4 P. M.
WENR—Brown Palace orchestra.
WAAF—Jimmy Kozak, organ.
WCFL—American Penwomen.
WMAQ—The Music Box.

4:15 P. M.
WENR—Little Jackie Heller.
WAAF—Frances Fox.
WCFL—Phillip Warner, pianist.

4:30 P. M.
WENR—Larry Larsen, organ.
WCFL—Pat and Ted.

4:45 P. M.
WAAF—Music in the Air.
KYW—Three Strings.
WENR—Grandpa Burton, sketch.

5 P. M.
W-G-N—The W-G-N orchestra.
WCFL—Quartet.
WBBM—"Skippy."
WMAQ—Mme. Frances Alda.
WAAF—Bill Tracy.
WENR—Ensemble.

5:15 P. M.
WENR—"Barnacle Bill."
KYW—Mme. Frances Alda.
WBBM—Jim and Bob.
WMAQ—Jules Allen, songs.

5:30 P. M.
W-G-N—The Singing Lady.
WCFL—Grace Wilson, songs.
WMAQ—Midweek Hymn Sing.
WENR—Organ music.
WBBM—Jack Armstrong.
KYW—Uncle Bob's club.

5:45 P. M.
W-G-N—"Little Orphan Annie."
WBBM—Morton Downey.

Today's Features

9 a. m.—**W-G-N**—The Keep Fit Club, directed by Capt. Paul Fogarty.

12:30 p. m.—**W-G-N**—Luncheon music by the string ensembles of the Palmer House and Blackstone hotel.

RICHARD COLE.

2:45 p. m.—**W-G-N**—Baseball: The Cincinnati Reds vs. the Chicago Cubs, with Bob Elson. Also WMAQ and WBBM.

5:45 p. m.—**W-G-N**—"Little Orphan Annie," an adventure sketch for the children.

7:30 p. m.—WLS—Lois Bennett, soprano; Honey Dean, blues singer; Conrad Thibault, baritone, and Harry Salters' orchestra.

8 p. m.—**W-G-N**—The Gold Coast Parade, with Earl Burtnett and his orchestra; Ruth Lee, blues singer; Stanley Hickman, and the Biltmore trio.

8 p. m.—WMAQ—Ben Bernie's orchestra and Joan Marsh, motion picture star.

8 p. m.—WENR—Edgar Guest; Alice Mock, soprano; vocal trio; Charles Sears, tenor, and Josef Koestner's orchestra.

8:30 p. m.—**W-G-N**—The "Mardi Gras," with Lawrence Salerno, the Doring sisters, Arthur Wright, Mark Love, the Four Knaves, and the W-G-N orchestra.

9 p. m.—WMAQ—Part 2 of the operetta, "Rogue Song," starring Gladys Swarthout, soprano; Frank McIntyre, and Nat Shilkret's orchestra.

9 p. m.—WENR—The Promenade, with the Notre Dame Glee club, Ray Perkins, and Harold Stokes' orchestra.

9:30 p. m. — KYW — The Symphony concert, directed by Frank Black, with Emilio de Gorgoza, baritone.

10:30 p. m. — **W-G-N** — Three hours of Chicago's finest dance music, with the orchestras of Wayne King, Jan Garber, Earl Burtnett, Richard Cole, and Seymour Simons.

6 P. M.
W-G-N—Dick Steele, the boy reporter.
WAAF—Sports Review.
KYW—Pinto Pete.
WMAQ—Boyd Raeburn's orchestra.
WCFL—Joe Grein, city sealer.
WBBM—Hill-Billy songs.

6:15 P. M.
W-G-N — Musical Dessert, Rondoliers, and Len Salvo.
WCFL—Eddie Vaszo's orchestra.
WMAQ—Dan Russo's orchestra.
WBBM—Sports Review.
WENR—"You and Your Government."

6:30 P. M.
W-G-N — John Harrington, the sports reporter.
WMAQ—East and Dumke.
WBBM—Buck Rogers.

6:45 P. M
W-G-N—Palmer House ensemble.
WCFL—Meyer Fink, talk.
WMAQ—The Goldbergs.
WENR—Sports Gossip.
WBBM—Boake Carter.
KYW—Charlie Hamp.

7 P. M.
W-G-N—The W-G-N orchestra.
WBBM—Little Jack Little's orchestra.
WLS—Crime club.
WMAQ—Leo Reisman's orchestra, with Phil Duey, baritone.
KYW—Dan Russo's orchestra.

7:15 P. M.
W-G-N—Don Irwin's orchestra.
WCFL—Organ.

7:30 P. M.
W-G-N—Seymour Simon's orchestra.
KYW—Jules Styne's orchestra.
WMAQ—Wayne King's orchestra.
WLS—Lois Bennett, soprano; Conrad Thibault, baritone, and Harry Salter's orchestra.
WBBM—Panico's orchestra.

7:45 P. M.
W-G-N — Dr. M. H. Bickham, talk on "Relief."
WBBM—"Melodies of Yesteryear."

8 P. M.
W-G-N—The Gold Coast Parade, with Earl Burtnett's orchestra.
WBBM—Freddy Martin's orchestra and Maury Paul.
WCFL—Dr. Springer's Forum.
WMAQ—Ben Bernie's orchestra.
KYW—Tom Gentry's orchestra.
WLS—Edgar Guest, Alice Mock, vocal trio, and Josef Koestner's orchestra.

8:15 P. M.
WCFL—Eddie Vaszos' orchestra.
WBBM — Ruth Etting and Johnny Green's orchestra.
KYW—Clyde Lucas' orchestra.

8:30 P. M.
W-G-N—"The Mardi Gras."
KYW—Theater stars.
WENR—Eddie Duchin's orchestra.
WMAQ—Ed Wynn, comedian, and orchestra.
WBBM—Minneapolis Symphony orchestra.

9 P. M.
KYW—Betty, Jean, and Jim.
WENR—Palmer House Promenade.
WBBM—Casa Loma's orchestra; Stoopnagle and Budd, and Connie Boswell.
WMAQ—"The Rogue Song," with Gladys Swarthout, soprano, and others.

9:15 P. M.
W-G-N—Seymour Simon's orchestra.
KYW—Betty, Jean, and Jim.

9:30 P. M
W-G-N—Tomorrow's Tribune.
KYW—Symphonic orchestra.
WBBM—T. S. Stribling, author.
WENR—The Variety Show.

9:35 P. M.
W-G-N—Headlines of Other Days.

9:45 P. M.
W-G-N—The Dream Ship.
WBBM—Myrt and Marge.

10 P. M.
W-G-N—Seymour Simon's orchestra.
KYW—Vincent Lopez' orchestra.
WENR and WMAQ—Amos 'n' Andy.
WBBM—Henry Busse's orchestra.

10:15 P. M.
W-G-N—Remember 'Way Back When.

10:30 P. M.
W-G-N—Wayne King's orchestra.

10:50 P. M.
W-G-N—Jan Garber's orchestra.

11:10 P. M.
W-G-N—Earl Burtnett's orchestra.
WCFL—Paul Ash revue.

11:30 P. M.
W-G-N—Richard Cole's orchestra.

11:50 P. M.
W-G-N—Earl Burtnett's orchestra.

12:10 A. M.
W-G-N—Jan Garber's orchestra.

12:30 A. M.
W-G-N—Seymour Simon's orchestra.

12:50 P. M.
W-G-N—Richard Cole's orchestra.

1:10 P. M.
W-G-N—Seymour Simon's orchestra.

L. H. M'CORMICK LEAVES FAMILY MILLION ESTATE

The will of L. Hamilton McCormick leaving an estate of $1,000,000 in trust to his widow, Mrs. Constance Plummer McCormick, 631 Rush street, and three sons, admitted to probate yesterday by George B. Weiss, assistant to Probate Judge John F. O'Connell. Mr. McCormick, inventor and author and a member of the famous harvester family, died at Miami Beach, Fla., Feb. 2. He was 75 years old.

The will directed that his widow be given his personal effects and the family home with its furnishings. The residual estate is placed in trust with two-fifths of the income to be paid to Mrs. McCormick, the remainder to be shared by her three sons. At her death, the trust is to be terminated and divided equally among the children.

Four other wills were admitted to probate and filed with Mitchell C. Robin, clerk of the Probate court. The wills are those of:

ELIZABETH M. SPARROW, died April 3. Estate $10,000 to two daughters. Margaret S. Shedd, daughter, executrix.

HENRY KOESTER, died March 19. Estate $51,500 to four sons and two daughters. Henry G. Koester, son, executor.

RICHARD CAHILL, died Nov. 30, 1933. Estate $10,000 to two nieces and sister-in-law. Mary Popper, niece, executrix.

JOHN MULLNER, died Feb. 4. Estate $11,000 to widow, four sons, grandson, and two granddaughters. Rudolph Mullner, son, executor.

SERVICES TODAY FOR ROSENZWEIG, LIQUOR DEALER

Funeral services for Louis Rosenzweig, 1023 Hyde Park boulevard, 71 year old pioneer Chicago resident, who died in the Presbyterian hospital Sunday, will be held at 10 o'clock this morning at Furth's chapel, 936 East 47th street. Interment will be in the Free Sons cemetery at Waldheim.

LOUIS ROSENZWEIG.

Mr. Rosenzweig was one of the first liquor dealers to establish a chain of liquor stores. At the time of his death he was chairman of the board of the Old Rose Distilling company, with headquarters at 222 West Madison street.

Mr. Rosenzweig was an enthusiastic equestrian and a member of the Chicago Equestrian association. He was a Mason and a member of the Elks, Knights of Pythias, B'Nai Brith, Covenant club, and the K. A. M. temple.

He is survived by his widow, Rose; five sons, Harry, Joseph, Jarvis, Geoffrey, and Norman; a daughter, Mrs. Abe Orwin; a brother, Ira, and two sisters, Mrs. Ida Klein and Mrs. Joseph Rosenzweig.

Mrs. Emma Drage, 72, Dies of Pneumonia After Fall

Mrs. Emma Drage, 72 years old, 3846 Ellis avenue, died in the Chicago Memorial hospital yesterday of pneumonia which developed after she had fallen in her home on April 6 and fractured her right hip. Mrs. Drage is survived by her brother, William Tiedman, 75 years old, 5252 University avenue; a nephew, Arthur Tiedman, 40 years old, trust officer of the Drexel State bank, and two grandchildren, Miss Marie Drage and Henry J. Drage, 23 years old.

Warren C. Crane, Retired Merchant, Is Dead at 92

New York, April 23.—[Special.]—Warren Cady Crane, 92, retired merchant and well known collector of old prints, died tonight. Born at Granville, Mass., he began his business career in the west during the days when business was in its infancy in that part of the United States. For a number of years he was active in Michigan.

Bandit Snatches $2,500 in Montreal Bank; Escapes

[Chicago Tribune Press Service.]

MONTREAL, Que., April 23.—A bandit grabbed between $2,500 and $3,000 from the cashier's cage of a branch of the Banque Provinciale du Canada today and escaped.

Lyttleton Fox, Lawyer, Dies of Heart Ailment

New York, April 23.—[Special.]—Lyttleton Fox, well known lawyer, died suddenly of a heart attack today at the Racquet and Tennis club. He was 53 years old.

EDUCATIONAL

METROPOLITAN BUSINESS COLLEGE
Business and secretarial training. Day and evening classes. Free employment service. BEGIN NOW. 37 S. Wabash. RANdolph 2637.

CENTRAL Y COLLEGE
Junior and Senior College and High School courses for men and women. Day and evening classes. Low tuition. Free catalog and folders. 19 S. La Salle St. CENtral 6787

DePaul UNIVERSITY
Liberal Arts — Law — Commerce — Music — Secretarial — Loop High School — Days and Evenings. Call, write or telephone Central 8194 for Catalog. 64 E. Lake St., Chicago.

FRENCH, SPANISH, GERMAN, ITALIAN, RUSSIAN, EFFECTIVE SPEECH
New Classes Starting Daily
BERLITZ SCHOOL OF LANGUAGES
Auditorium, 56 E. Congress St. Harr. 0392

Northwestern University
Evanston and Chicago, Illinois. 8 Complete Schools. Downtown Evening Classes. Write for Bulletin.

VANDERBILT FUNERAL PLANS AWAIT WORD FROM SON ON CRUISE

New York, April 23.—[Special.]—Arrangements for the funeral of Mrs. Cornelius Vanderbilt Sr., who died last night at her home awaited today word from her son, Brig. Gen. Cornelius Vanderbilt, who is cruising in the Caribbean.

Mrs. Vanderbilt, a distinguished figure, linking three generations of New York society, died at the age of 89 years. At her bedside were her two daughters, Mrs. Harry Payne Whitney, and the Countess Laszio Szechenyi. Her son is cruising on George F. Baker's yacht.

For the last three years Mrs. Vanderbilt had been living practically in retirement, and had seldom left her apartments on the second floor of her home at the corner of Fifth avenue and sixty-seventh street, overlooking Central park. Recently she had been suffering from an acute illness, aggravated by her advanced age, and for the last ten days her daughters have been with her almost constantly.

SOVIETS ORDER 2 SLAIN IN DRIVE TO END INEFFICIENCY

[Copyright: 1934: By the New York Times.]

MOSCOW, April 23.—Two men, one a railway executive and the other a shipper, were sentenced to death today for receiving and giving bribes for favoritism in the allotment of freight cars.

This brings to ten the number of men who have received death sentences within a month in an effort by soviet authorities to eradicate inefficiencies in the transportation system which are hampering the country's vast economic program.

The convictions today came at the end of the trial of ten men, including railway men and shippers, on charges of sabotaging the transportation plan by sending to favored industries freight cars which were scheduled to be sent elsewhere. All the shipping concerns involved were, of course, government institutions which were too zealous in their efforts to make a showing. Seven men were sentenced to prison terms. The tenth defendant was acquitted.

Funeral Service Tomorrow for Pressman Louis Bousk

Funeral services for Louis Bousk, 36 years old, who was employed in the pressroom of THE TRIBUNE, will be held tomorrow morning from the home at 459 North Carpenter street, to the St. Maria Adolorata church, May and Erie streets. Burial will be in Mount Carmel cemetery. Mr. Bousk died Sunday at his home after a week's illness. He is survived by his widow, Mrs. Jean Jordan Bousk.

The Makers of
CHARIS
Foundation Garments
Announce An
EXCLUSIVE
RADIO
INTERVIEW
featuring
CAROLE
LOMBARD
at 12:15 P. M.
TOMORROW
Tune in Station
WBBM
The Interview will be conducted by
LOUELLA PARSONS
Hollywood Movie Columnist
WEDNESDAY
STATION WBBM
12:15 P. M.
CHARIS of Chicago
209 So. State St.
9th Floor, Republic Bldg.
Phone: Harrison 6465

60 MINE BLAST VICTIMS BURIED IN JUGO-SLAVIA

SARAJEVO, Jugo-Slavia, April 23.—(AP)—As the sun set this evening the 60 first found victims of an explosion in the Kakanj mines were borne to the cemetery in coffins carried on the shoulders of fellow workmen.

An enormous cross representing both Catholic and Greek Orthodox symbols headed the procession, in which 40 priests of both churches participated. Next came peasant children carrying wreaths of wild flowers and then officials bearing formal wreaths. Special trains brought workmen from Sarajevo and Brod. King Alexander contributed $2,000 toward relief of the victims' families.

All hope, meanwhile, was abandoned for the 86 miners unaccounted for. Fifteen miners in the pit at the time of the blast last Saturday escaped.

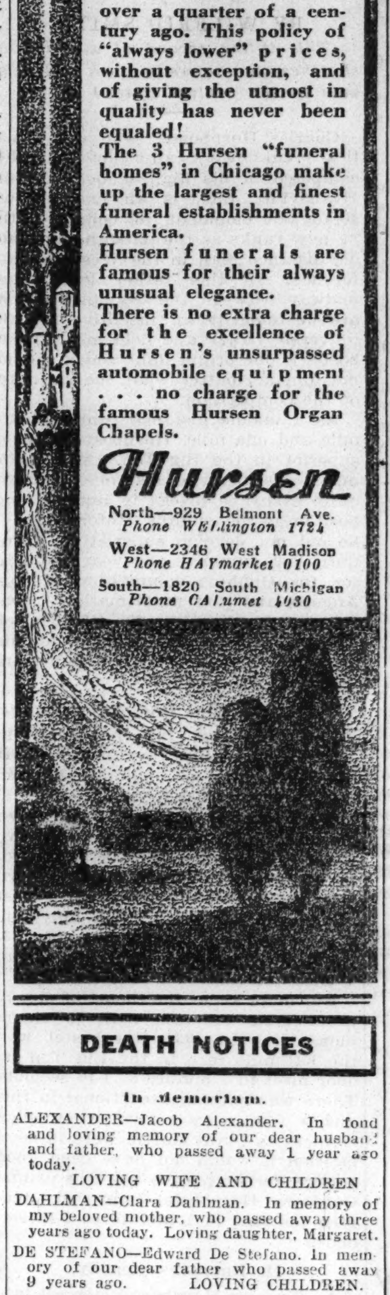
HURSEN Funerals
Always Cost Less
HURSEN revolutionized the prices and methods of funeral direction over a quarter of a century ago. This policy of "always lower" prices, without exception, and of giving the utmost in quality has never been equaled!
The 3 Hursen "funeral homes" in Chicago make up the largest and finest funeral establishments in America.
Hursen funerals are famous for their always unusual elegance.
There is no extra charge for the excellence of Hursen's unsurpassed automobile equipment . . . no charge for the famous Hursen Organ Chapels.
Hursen
North—929 Belmont Ave. Phone WEllington 1724
West—2346 West Madison Phone HAYmarket 0100
South—1820 South Michigan Phone CAlumet 4030

DEATH NOTICES

In Memoriam.

ALEXANDER—Jacob Alexander. In fond and loving memory of our dear husband and father, who passed away 1 year ago today.
LOVING WIFE AND CHILDREN

DAHLMAN—Clara Dahlman. In memory of my beloved mother, who passed away three years ago today. Loving daughter, Margaret.

DE STEFANO—Edward De Stefano. In memory of our dear father who passed away 9 years ago. LOVING CHILDREN.

EPSTEIN—Eva Epstein. In memory of my beloved wife who passed away 8 years ago today.
LOVING HUSBAND AND CHILDREN.

EPSTEIN—Eva Epstein. In loving memory of our beloved mother, who passed away eight years ago today.
LOVING HUSBAND AND CHILDREN.

VAN STAN—Cora Van Stan. In sad and loving memory of my dear daughter who passed away 7 years ago today, April 24, 1927.
O, what would I give to clasp her hand,
Her dear face to see,
To hear her voice, to see her smile
That meant so much to me.
MOTHER.

ANDERSON—Agnes McLean Anderson, beloved wife of B. L. Anderson, dear sister of Elizabeth M. McLean and the late Sara Janet and Margaret M. McLean. Funeral private at her home, 407 N. Elmwood-av., Oak Park, Wednesday, at 2:30 p. m. Kindly omit flowers. Interment Rosehill.

BARBER—Gertrude Frances Barber, April 22, 1934, sister of John O. Barber of Los Angeles and the late Charles S. Barber of Evanston. Funeral services Tuesday, April 24, at 11 a. m., St. Mark's church, Evanston. Interment Rosehill cemetery.

BORMANN—William H. Bormann, beloved husband of Ella, [nee Schoff], fond father of Esther, Ralph and Myrtle, brother of Mrs. Loewe and Carl. At rest in chapel, 115 Broadway, Melrose Park. Services Thursday, April 26, at 2 p. m. at St. John's Evangelical church, 18th-av., and 8th-st., Melrose Park. Interment Mount Emblem.

BOUSK—Louis Bousk, beloved husband of Jean, nee Jordon; son of Vincenzo; brother of Mrs. M. Guido, Mrs. R. V. D'Amato, Michael, Joseph, Rocco, Mrs. P. Tortorello, and George. Funeral Thursday at 9 a. m. from 459 N. Carpenter-st. to Addolorata church. Interment Mount Carmel.

BRUUN—Axel Bruun, at Rutherford, N. J., April 22, 1934, in his sixty-seventh year. Funeral Tuesday morning, April 24.

CAHILL—Elizabeth Bowman Cahill, April 22, at 4601 S. Union-av., beloved mother of Sister Mary St. Zita of B. V. M., Mrs. Mary Lysaught, Mrs. Elizabeth Vent, and the late Martin J. McMahon, S. J., and William M. McMahon. Funeral Wednesday at 9 a. m., to St. Gabriel's church. Interment at Calvary. Particulars Yards 0703.

CHRISTIAN—Francis J. Christian, April 23, aged 47 years, beloved husband of Margaret, nee Donovan, fond father of John Raymond, dear son of John and the late Josephine, dear brother of William C. Member of Normal Park lodge, No. 797, A. F. & A. M. Funeral Thursday, April 26, at 2 p. m., at chapel, 3807 Lincoln-av. Interment Acacia Park cemetery.

CONLEY—Edward Conley, beloved husband of Ida, fond brother of Thomas F., George, Mrs. Sarah Miniter and Mrs. Katherine Everham, and the late Mary Quinlain and Henry Conley. Funeral Wednesday at 8:45 a. m., from chapel, 9108 Cottage Grove-av., to St. Joachim's church. Burial Holy Sepulchre.

CORMAN—Mary Warshau Corman, 3059 Logan-blvd., suddenly April 23, beloved wife of David, mother of Frank, Augusta Levitt, Beatrice Jacobson, Esther Star and the late Louis. Funeral Wednesday, April 25, at 2 p. m., at chapel, 3021 Fullerton-av., to I. O. W. S. cemetery, Waldheim. Member Radiant Star chapter, No. 808, O. E. S. Please omit flowers.

DE MARTINI—Albert J. De Martini, April 23, of 916 Crescent-pl., beloved husband of Helen T., father of Carole Helen, son of Victor De Martini, brother of Mario, Adolph, and Mrs. Emil D. Zecher. At rest at chapel, 214-216 S. Western-av., at Jackson-blvd., until 7 p. m. Tuesday evening. Interment, San Francisco, Cal.

FITZPATRICK—John Fitzpatrick, aged 67, fond husband of the late Mary E., father of Francis, Kathryn, Joseph, and Edmund. Funeral Wednesday from late residence, Hampshire, Ill., to St. Charles church at 9:30 a. m. Interment Mount Carmel cemetery, Chicago.

FOERSTER—Omega A. Foerster, wife of the late Edward R., mother of Ralph H., Mrs. Marie Porter and the late Elmer Foerster. At funeral home, 6959 N. Clark-st. Funeral services Wednesday, 3 p. m., at Graceland cemetery chapel.

GARDNER—Evelyn May Gardner, dear daughter of William A. and Hannah, nee Lauman, fond sister of Katherine Cooney. Funeral Wednesday at 9:30 a. m. from late residence, 4917 Bloomingdale-av., to St. Peter Canisius church. Interment St. Joseph's. Berkshire 8070.

DEATH NOTICES

GEGAN—John H. Gegan, husband of the late Margaret, father of James M., John T., Mrs. Harry R. Mark, and late Mrs. David Joslyn. Funeral Wednesday at 10:30 a. m. from chapel, 3058 Van Buren-st., to Our Lady of Sorrows church. Interment Mount Olivet.

GESCHKE—Emily Bahr Geschke of 5204 W. 23d-st., loving mother of Fred, William, Mrs. Amanda Schwarz, Mrs. Anna Drysch, Mrs. Louise Heppner, Otto and Freida Geschke, fond sister of Mrs. Minna Jung, sister-in-law of Mrs. Lena Bahr, mother-in-law of Minnie and Catherine, grandmother of Mildred, Grace, Pearl, Robert and Ruth. Funeral Wednesday, April 25, 1934, at 2 p. m., from chapel, 2307 S. 52d-av. Interment Concordia. Cicero 200.

HAGE—Henry Hage, late of 4820 N. Sawyer-av., dearly beloved husband of Hellena, nee Jockum, brother of Anna L. Hillinger. At rest in the funeral church, 3834-36 Irving Park-blvd., where services will be held Thursday at 2 p. m. Interment Rosehill cemetery.

HOFFHEIMER—Helen T. Hoffheimer of 6221 Rhodes-av., April 22, 1934, wife of the late Edward N. Hoffheimer, sister of William and John Cunningham. Services at chapel, 63d and Harvard, Wednesday, April 25, at 10 a. m. Interment Calvary.

HUBSCHMAN—Regina Hubschman, at her residence, 5200 Sheridan-rd., April 23, beloved mother of Bertha, Abe, Benjamin and Jacob. Funeral services Wednesday, 2 p. m., at chapel, 4911 Broadway. Interment A. A. North Shore Congregation cemetery, Waldheim.

JENKINS—Robert Moore Jenkins, formerly of Chicago, died on Sunday at his home, Madison, Wis. Interment will take place in Graceland Wednesday morning at 11. He leaves a wife, Ruth Du Tilh Jenkins; daughter, Barbara, and sister, Mrs. G. R. Brandon of Flossmoor.

JOHNSTON—Samuel T. Johnston, of 175 Addison-rd., Riverside, Ill., beloved husband of Mary McKay Johnston, fond father of Mrs. Thomas Trevor and Graham T. Johnston, five grandchildren. Services Wednesday, 2:30 p. m., at Riverside Presbyterian curch, Riverside, Ill. Interment Bronswood cemetery, Hinsdale.

JOYCE—Robert Joyce, beloved husband of Julia O'Rourke Joyce, fond father of Edward, Mrs. Robert Breen of Joliet, Ill., Rose and the late Marie Wilcox, brother of Patrick and the late Thomas and Edward Joyce. Funeral Wednesday, 8:30 a. m., from his residence, 7258 Michigan-av., to St. Columbanus church. Interment Mount Olivet.

KAST—Pauline Frances Kast, April 22, 1934, beloved wife of the late Louis Kast, fond mother of Mrs. Edith D. Peifer, Albert, Walter, and Marie Kast and the late Adolph. Funeral Wednesday, 9:30 a. m., from funeral home, 318-320 N. Central-av., Austin, to Our Lady Help of Christians church, where solemn requiem high mass will be celebrated. Interment St. Joseph's.

LIPSICTZ—Ike Lipsictz, beloved husband of Dora [nee Ascher], fond father of Seymour, Julia and Blossom, brother of Charlie and Raye Glickman. Funeral today at 2:30 p. m. at chapel, 3654 Roosevelt-rd. Interment O. B. A. cemetery, Waldheim.

MAILANDER—Ellen [Nellie] Mailander, nee King, West Chicago, Ill.; wife of E. C. Mailander, mother of Mary, Blanche and the late Ruth. Funeral Wednesday, 10 a. m., at St. Mary's church, West Chicago, Ill. Interment at Somonauk, Ill.

MALONEY—Helen Theresa Maloney [nee Smith], beloved wife of John F., dear mother of Helen, fond daughter of Catherine Smith, sister of Marie Dalton, Catherine Koenen and Ann Hubert. Funeral from late residence, 18 N. Austin-blvd., Wednesday, at 9 a. m. Mass at St. Catherine of Siena church, Austin and Washington-blvd., at 9:30 a. m. Interment Holy Sepulchre.

McEVOY—Thomas T. McEvoy, beloved son of Catherine and the late Patrick J. McEvoy; fond brother of Nellie, Patrick J., and the late Mercedes McEvoy. Funeral Wednesday at 9 a. m. from residence, 6143 University-av., to St. Clara's church. Interment Mount Olivet. Kindly omit flowers. Information, Victory 1158.

PFUNDT—Fred R. Pfundt, beloved husband of Anna [nee Nargang], fond father of Eleanor and Lincoln, son of John F. and the late Sophie, brother of William, Otto, and Sophie. Funeral Wednesday, 2 p. m., at St. Paul's Evangelical church, Mannheim, Ill. Interment Eden cemetery. Member of Bensenville lodge, No. 181, I. O. O. F.

PRESTON—Edward J. Preston, April 22, 1934, brother of Charles and William Preston, Mrs. Alice Dawson and Mrs. Minnie Zito. Services at chapel, 63d and Harvard, Wednesday, April 25, 2 p. m. Interment Evergreen.

RACINE—George Racine of St. Clair hotel, aged 52, pioneer Chicago druggist. Funeral services Tuesday at 11 a. m. at Graceland cemetery chapel.

RAY—Helen Ray [nee Fox] of 127 S. Morgan-st., beloved wife of the late William Ray, fond mother of John and Lyman Ray, Mrs. Arthur Miller and Mrs. Alice Howell, and the late James, Frank, and Walter Ray. Funeral Wednesday, April 25, at 9:30 a. m., from chapel, 324 S. Racine-av., to St. Patrick's church. Interment Mount Carmel.

REARDON—Johanna Reardon, wife of the late John, mother of Mrs. Mary Brookbank, Della, Nellie M., and the late Thomas. Funeral Thursday, at 10 a. m., from 4643 Wrightwood-av. to St. Genevieve's church. Interment Calvary cemetery. Berkshire 8070.

REYNOLDS—Officer Charles F. Reynolds, beloved husband of Mary, nee Sheehan, fond father of Mary Lucille, loving son of Peter and Mary A. Reynolds, brother of Mrs. Mae E. O'Brien, Walter, Joseph, Eugene, and the late John E. Reynolds. Funeral Wednesday, April 25, at 10 a. m., from 605 N. Laramie-av., to St. Thomas Aquinas church, where solemn requiem high mass will be celebrated. Interment All Saints. Member of St. Thomas Aquinas court, No. 81, C. O. F., St. Judes League, and Policemen's Benevolent Association. Information Columbus 6300.

ROCHE—Mary Agnes Hayes Roche, beloved wife of Charles H. Sr., fond mother of Edmund P., Charles H. Jr., Francis E., Loretta Roche, Mrs. Michael Venard, Mrs. James Venard and Mrs. Leo Tarpey; sister of Mrs. P. D. McWeeny and Emma A. Hayes. Funeral Wednesday, April 25, at 9 a. m. from late residence, 122 N. Lockwood-av., to St. Thomas Aquinas church. Interment Mount Carmel.

ROSENZWEIG—Louis Rosenzweig, April 22; beloved husband of Rose, nee Frank, fond father of Harry, Joseph, Jarvis, Geoffrey and Norman, Mrs. Abe Orwin, Maurice L. and Bernie A. Ross, brother of Ira, Mrs. Ida Klein and Mrs. Joseph Rosenzweig. Funeral services Tuesday, April 24, at 10 a. m., at chapel, 936 E. 47th-st. Interment Free Sons' cemetery, Waldheim.

RUS—Joseph Rus, Sunday, April 22; dearly beloved son of Rose Rus, nee Jiracek, and the late Joseph Rus; fond brother of George and Edward; grandson of Mrs. Mary Rus. Funeral Wednesday, April 25, at 8:30 a. m., from late residence, 2847 W. 24th-blvd., to Blessed Sacrament church, Cermak-rd. and Central Park-av. Interment St. Adalbert's. Crawford 5951 or Lawndale 0020.

SAMUELSON—Schoning Samuelson, April 21, 1934, beloved husband of Annie. Services Tuesday at 2 p. m. at chapel, 10234 S. Michigan-av.

SCHLOSS—Flora Schloss, [nee Eichberg], of Terre Haute, Ind., devoted wife of Harry Schloss, beloved mother of Mrs. Leon Wertheimer, Philip and Harold Schloss, fond sister of Mrs. Belle Kleeman of N. Y., Dr. Louis Eichberg of N. Y., and Mrs. Isaac Freehling of Chicago. Funeral at Ligonier, Ind., Wednesday, April 25, at 2 p. m.

SHEA—Marjorie Shea, beloved daughter of Terrence and Catherine Sheets Shea; sister of the late Mary Jean. Funeral Thursday at 9 a. m. from late residence, 7436 Indiana-av., to St. Columbanus' church. Interment Holy Sepulchre.

WAGNER—Mary Wagner, beloved mother of Sophia, Joseph, Andrew, and George, fond sister of Paul Thieda. Funeral Wednesday, April 25, at 9:30 a. m., from residence, 5004 S. Hermitage-av., to St. Joseph's church, thence to Resurrection cemetery. Yards 3713.

WECHTER—Marvin Wechter, beloved son of John and the late Louise, fond brother of Bernigold. Funeral Wednesday at 12 noon at chapel, 4911 Broadway. Interment Jewish Waldheim.

WHITE—Fred C. White, April 22; beloved husband of the late Louise P.; father of Robert P. and grandfather of Robert F. White. Funeral Tuesday at 2 p. m. at Graceland cemetery chapel. Interment Graceland.

WISWELL — Emma Wiswell of 443 W. 102d-st., April 21, aged 80 years; fond mother of Charles, George, Leslie C. and the late Henry Wiswell and Mrs. J. R. Dolton. Funeral services will be held at Fernwood M. E. church, corner 101st-st. and Wallace, Tuesday, April 24, at 2 p. m. Interment Mount Greenwood.

ZENZOLA—Anna Zenzola, nee D'Incognito, of 2405 N. Long-av., beloved wife of Vincent, fond mother of Frances and Tomasina. Funeral at 9 a. m. Wednesday, from chapel, 624 N. Western-av., to Holy Rosary church. Interment Mount Carmel.

CEMETERIES.

WILL PAY CASH FOR CEMETERY LOT. King, 226 W. Randolph. Dearb. 9370.

8 GRAVE LOT—BEAU. MEM. PK. CEMEtery. Sacr. $275; ½ lot, $150. Rog.P.0563.

MAUSOLEUMS.

MAUSOLEUMS AND MONUMENTS.
CHAS. G. BLAKE CO.
1000 E. 67TH-ST. FAIRFAX 9876.
Write or Phone for Free Booklet.

Finance

Chicago Daily Tribune

THE WORLD'S GREATEST NEWSPAPER

Commerce

TUESDAY. APRIL 24. 1934.

DRIVE TO ALTER FINANCIAL ACTS GAINS HEADWAY

Banks May Get Time to Drop Affiliates.

Washington, D. C., April 23.—(AP)—The drive of business and banking leaders to modify the financial reform legislation of the last session gained marked headway today in congress.

With moves already underway to modify the securities act and postpone operation of the permanent bank deposit insurance plan, Chairman Fletcher of the senate banking committee proposed to give bankers another year to separate their investment and deposit functions.

He offered a bill in the senate to postpone for a year the divorcement of security affiliates from federal reserve member banks and separation of investment and deposit banking by private bankers. All of these moves were designed to free business from the legislative shackles which industrial leaders complain is holding up economic recovery.

Would Alter Securities Act.

Fletcher said he proposed to offer amendments to the securities act within a few days. While, he said, he favored consideration of them as separate legislation, administration leaders were planning to offer them as amendments to the pending stock market control bill.

The scope of the modifications to the securities act had not been determined today. Senate leaders were working on the amendments in collaboration with administration experts.

The senate already has passed a bill to postpone for a year operation of the permanent bank deposit insurance plan and the leglisation is now pending in the house. Leaders have indicated it will be considered soon on that side of the capitol.

Fletcher said he had introduced his bill today without consulting the administration, but had held conferences with Winthrop W. Aldrich, president of the Chase National bank, and others.

Changes Important Rules.

The bill would modify two of the most important provisions of the Glass-Steagall bank act of 1933, which gave federal reserve banks a year to divorce their security affiliates and private bankers the same period to choose between their investment banking and deposit functions.

Fletcher indicated he would ask that the securities act be strengthened in at least one direction. He said he would offer an amendment to put bondholders' protective committees under the federal trade commissions, saying he had received many complaints that bondholders could get no information from these committees and that they were dominated by bankers.

KENTUCKY COAL MEN TO FIGHT NRA WAGE SCALE

Louisville, Ky., April 23.—(AP)—The NRA wage scale of $4.60 for a seven hour day in the western Kentucky coal fields will be combatted in the federal courts, J. Van Norman, attorney for the West Kentucky Coal Operators association, announced tonight after a meeting of sixty mine owners.

The operators, he said, voted unanimously that court action to enjoin enforcement of the wage scale was their only alternative, contending that the scale would be "ruinous" to their business.

"The West Kentucky Coal Operators take this action with a deep sense of regret," he said, "and only after going to the greatest length in an effort to coöperate with the administrator and carry out the purposes of the recovery act."

The suit will contend that enforcement of the wage scale is arbitrary and confiscatory. The question of the constitutionality of the federal government's regulating wages and hours also will be raised, he said.

STEEL OUTPUT, AT 54%, HIGHEST SINCE AUGUST

New York, April 23.—(AP)—The American Iron and Steel institute today estimated current steel ingot production in the United States at 54 per cent of capacity, as compared with 50.3 per cent a week ago.

The present rate is the highest since last August and compares with 45.7 per cent of capacity a month ago.

Two Chicagoans Slated for Texas Corp. Directors

Charles A. McCulloch, receiver for the Middle West Utilities company, and Walter J. Cummings, chairman of the board of the Continental Illinois National Bank and Trust company, are to be elected to the board of directors of the Texas corporation at the annual meeting in New York today, according to La Salle street reports.

MARKET SUMMARY

NEW YORK STOCKS—Irregular. Leaders dull and easy.

CHICAGO STOCKS—Quiet and mixed.

NEW YORK BONDS—Uneven. Governments higher.

FOREIGN EXCHANGE—Easy. Dollar rallies.

WHEAT—Lower on profit taking. Dust storms over wide area.

CORN—Lower. Cash demand remains good.

CATTLE—Strong to 15 cents lower. Top, $8.15; average, $6.60.

HOGS—5 to 10 cents lower. Top, $3.95; average, $3.80.

COTTON—Lower on scattered liquidation.

SUGAR—Steady.

COFFEE—Lower.

PRODUCE—Butter firmer. Eggs easy.

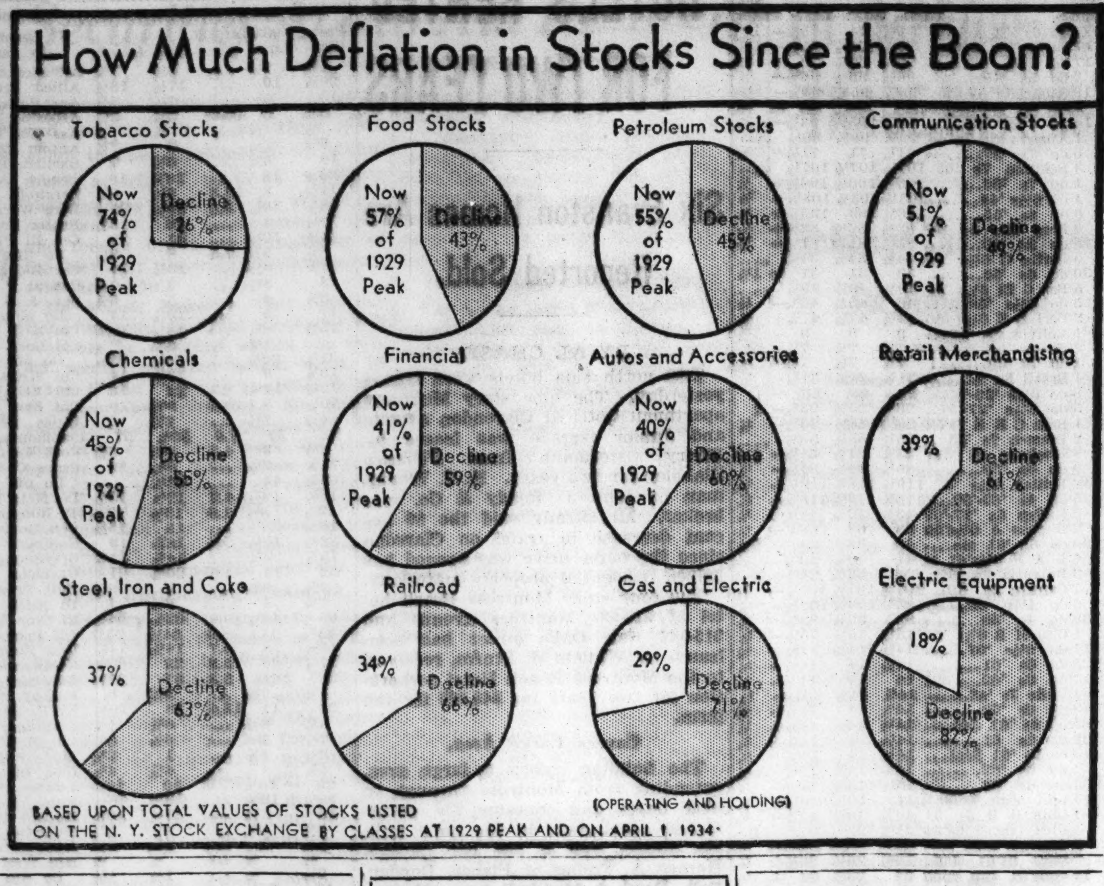

Rail Strike Is Less Vital Than in Past

BY HARRY A. LAIRD.

Recent critical developments in the wage controversy between railway managements and labor bring forcibly to mind the fact that transportation conditions have vastly changed since a similar crisis threatened the nation's commerce eighteen years ago.

At that time the army was concentrated in Texas in a practical state of war with Mexico and depending, of necessity, on the railroads for the transportation of munitions and supplies. Every important industry in the country was in a whirlwind of business activity, due to the demands of the European war. Of the great industrial nations of the world, the United States alone was producing exportable goods and relying on the railroads as virtually its only means of transportation for the most intensive service exacted from them up to that time. A railway strike was a calamity that could not be faced.

Water and Motor Transport Expands.

But rail transportation was nearing its apex. Probably due in part to increased costs forced upon it by the Adamson law without a suggestion that commerce might revolt against increased charges, and certainly because increased rates were being pyramided on theoretical rate schedules made by the interstate commerce commission, genius was perfecting new forms of transportation and the long neglected water transport received a new lease of life.

Within the intervening period industry has placed on our highways automotive transportation representing an investment in excess of that of the railways. Every state has contributed to the network of highways to transfer a very substantial volume of trafic from rails to concrete. A new transport system has been superimposed upon the railway map of the country.

For the transportation of heavy merchandise there have been extensive waterway developments, and an extensive rejuvenation of that field has been held in check only by the entrenched position of the railways. Pipe lines extend from every petroleum field to carry not only fuel oils but also gasoline and natural gas.

Industries More Independent.

Not a few of our industries have anticipated railway labor difficulties and have so arranged their transportation problems through decentralization that a railway strike no longer has its former significance.

That a walkout of railway labor would have far-reaching effects and would for the moment partially paralyze our commerce is not to be denied, but the country is in far better condition to withstand the shock than ever before. Eighteen years ago business could hardly have continued to exist. Now, although there would be an anxious period of transition, the result would not be disastrous. Not only new forms of transportation, but new industries, are only too anxious to demonstrate that they could undertake rail service or displace commodities that ordinarily move by rail.

If matters come to the worst the question will not be whether the employés or employers are right but whether the present railway system is to exist or be displaced. A showdown will demonstrate to the railroads, the employés and the public that railways no longer occupy an indispensable position.

U. S. Treasury Again Sells Bills to Yield 0.08 Per Cent

Washington, D. C., April 23.—Secretary of the Treasury Morgenthau tonight announced the sale of $75,325,000 of 91-day discount bills at an average price of 99.980, equivalent to a yield of about 0.08 per cent annually. The treasury also sold $50,040,000 of 182-day bills at an average price of 99.907, equivalent to a yield of about 0.18 per cent. Applications for the 91-day bills totaled $184,572,000, while those for the 182-day bills totaled $145,331,000.

NO GOLD SENT ABROAD WHEN DOLLAR FELL, SAYS TREASURY HEAD

[Chicago Tribune Press Service.]

Washington, D. C., April 23.—There have been no exportations of gold as a result of the fact that on Saturday the French franc temporarily rose to a sufficient premium in its relation to the devalued dollar to make such an operation profitable, Secretary Morgenthau said today. This was not due to any bar placed upon exportations by the treasury under its monetary policy, as those who inquired were informed that the applications would be granted.

Several financial institutions, Mr. Morgenthau said today in referring to the incident of Saturday, kept asking the federal reserve board if they could obtain gold for export.

"As soon as they found they could have it, they showed no more interest," he added.

"Has any gold been exported?" he was asked.

"Not an ounce," the secretary replied.

Mr. Morgenthau was asked if the treasury would, by shipping gold through operation of the stabilization fund, seek to maintain the dollar at its proper exchange value if the so-called export point again was reached, but he put the question aside, stating that he could discuss no phase of administration policy in regard to the stabilization fund.

DOLLAR RISES; ABOVE EXPORT POINT FOR GOLD

[Chicago Tribune Press Service.]

New York, April 23.—With bankers watching the foreign exchange market closely, particularly the French franc, to ascertain whether the gold shipping point is about to be reached, the leading foreign exchange rates sold off today against the dollar. The franc closed at 6.66 cents, compared with 6.68½ cents on Saturday, although during the forenoon it was quoted as high as 6.68½ cents.

No export licenses or permits for gold are required. The federal reserve bank has arranged a schedule of the minimum prices representing the gold shipping points in the various foreign currencies, so that when the level is reached a bank may apply to the federal reserve for gold to export. The federal reserve has been empowered since Feb. 1 to deliver gold under such circumstances without conferring with the United States treasury. The gold point of the federal reserve for the franc is approximately 6.69¼ cents.

Sterling closed at $5.15⅝, off 1⅛ cents. German marks off 23 points, the Dutch guilders, Swiss francs, and the Scandinavian exchanges also were lower.

The Federal Reserve bank reported no imports or exports of gold here today and no net change in the gold held here under earmark for foreign account. The steamers Paris and Scythia, which will arrive today, are understood to be carrying about $2,350,000 in gold.

U. S. STEEL WILL TAKE DIVIDEND ACTION TODAY

[Chicago Tribune Press Service.]

New York, April 23.—A great deal of interest and some uncertainty surround tomorrow's meeting of directors of the United States Steel corporation. The report for the first quarter will be made public following the meeting.

Wall street will not be surprised if it is disclosed that earnings in that period fell short of those for the last three months of 1933. But, whether or not this guess is correct, no change in dividend policy is looked for at this time. In other words, the most that is expected is another 50 cent payment on the preferred stock. But it is possible that some statement will be made concerning current business, which is exceptionally good. Myron C. Taylor, the chairman, is in Europe.

Federal Bank Deposits Are Reduced Again

The federal government continued to draw down deposits from federal reserve member banks in the week ended last Wednesday while Chicago and interior banks increased their holdings of government securities, New York showing the only decline.

Gross deposits of member banks in 91 cities gained 3 millions during the week, the reserve report issued yesterday reveals. New York showed a decrease of 68 millions, Chicago a gain of 32 millions, and the 89 cities an improvement of 39 millions.

U. S. Deposits Decrease.

Government deposits with the interior banks declined 30 millions and dropped 68 millions for the country as a whole. Chicago increased its federal bond portfolio 33 millions and interior banks registered a gain of 21 millions, but this was offset by a 62 million decline in New York, a total net loss for the period of 8 millions.

Individual deposits gained in all cities but New York, decreasing 31 millions there and rising 37 millions in Chicago and 36 millions elsewhere, a net advance of 42 million dollars. Deposits of other banks rose in the interior, the "due to" account improving 33 millions in the 89 cities, but sagging 3 millions in New York and 1 million here, a net gain of 29 million.

Credit Total Falls.

Commercial credit declined in all cities but Chicago, where an upturn of 7 millions was shown. This item fell 74 millions in New York and 8 millions in the interior, a net loss of 75 millions. Collateral loans dropped 32 millions, the interior increasing this item 8 millions, and New York and Chicago decreasing their accounts by 40 millions.

Holdings of securities other than government rose 17 millions, New York reporting an increase of 2 millions, Chicago one of 7 millions, and other cities a gain of 8 millions.

Table of Comparisons.

Comparisons of the principal resources and liabilities of member banks in 91 leading cities as of the close of business last Wednesday follow:

[In millions of dollars.]

	Apr. 18, 1934.	Apr. 11, 1934.	Apr. 19, 1933.
Total loans and inv...	17,513	17,611	15,876
Total loans and dis..	8,203	8,310	8,210
On securities	3,580	3,612	3,583
All other	4,623	4,698	4,627
Total investments ...	9,310	9,301	7,666
U. S. securities......	6,226	6,234	4,635
Other securities	3,084	3,067	3,031
Res. bal. with F. R..	2,698	2,588	1,604
Cash in vault........	240	246	215
Net demand deposits.	12,200	12,136	10,102
Time deposits	4,443	4,424	4,343
Gov. deposits	1,237	1,305	191
Due from banks.....	1,585	1,588	1,149
Due to banks........	3,645	3,616	2,487
Borrowings from F.R.	6	7	158

OTIS ELEVATOR SALES UP 65%; RENAME WIGGIN

[Chicago Tribune Press Service.]

New York, April 23.—Jesse H. Van Alstyne, president of the Otis Elevator company, said at the annual meeting of stockholders today that sales during the first quarter of 1934 were 65 per cent over a year ago and that the second quarter should also be ahead of 1933. A reduction of $202,000 in overhead was accomplished in the first quarter, and efforts are still being concentrated on reducing expenses.

In reply to a stockholder's question Mr. Van Alstyne said Albert H. Wiggin was renominated to the board because he had served on the board for a number of years, is a large stockholder, and has been active in the company's interests. While the stock lists showed Mr. Wiggin owned 460 shares, it was stated he had other substantial holdings.

MONEY PRICES—EXCHANGE

	Yesterday.	Saturday.	Week ago.	Year ago.	Old par.	New par.
Gold, per fine ounce.	$35.00	$35.00	$35.00	$20.67	$20.67	$35.00
Silver, per ounce...	.4475	.45	.455	.3725	.....	.....
Dollar	*.5882	*.5860	*.5940	*.8945	1.00	‡.5906
Dollar	†.9960	†.9923	†1.0058	.....	1.00	1.00
British pound	5.15375	5.165	5.1575	3.8800	4.8665	8.2397
French franc	.0666	.06685	.06595	.0438	.039179	.066335
Canadian dollar ...	1.00375	1.005625	1.00375	.8812	1.00	1.693125
German mark	.3949	.3975	.3948	.2560	.2382	.4033
Italian lira	.08595	.0862	.0854	.0580	.0526	.0891
Swiss franc	.3268	.3281	.3238	.2150	.1930	.3267
Dutch florin	.6830	.6865	.6768	.4450	.4020	.6806

*Calculated on the old par of the French franc. †Calculated on the new par of the French franc. ‡New gold value of the dollar relative to its old gold value. This new gold value is the basis on which the new pars of foreign currencies are calculated.

Complete Brokerage Service
Established 1880

James E. Bennett & Co.

STOCK BROKERS

Private Wires to All Markets

Members
New York Stock Exchange
New York Cotton Exchange
N. Y. Coffee & Sugar Exch.
Chicago Stock Exchange
Chicago Board of Trade
Winnipeg Grain Exchange
All Principal Markets

332 So. La Salle St.
Telephone WABash 2740

STOCKS EASE ON RAIL AND AUTO LABOR OUTLOOK

Carrier, Motor Issues Lose Moderately.

[Chicago Tribune Press Service.]

New York, April 23.—Diverse influences made for a mixed stock market today, with more weakness than strength in evidence. Weakness, especially in motors and rails, was laid to the administration's failure to settle the railroad wage impasse and a serious strike in two plants of the Fisher Automobile Body company. Aggravation of these sore spots in the labor picture resulted in persistent pressure on shares of carriers and motor firms.

Countering to a mild extent these adverse labor developments were generally favorable week-end trade reports. While the street awaited news of sufficient importance to stir up speculative activities, selected issues, mainly preferred stocks, managed to eke out small gains.

Rally Follows Early Reaction.

The market underwent its sharpest reaction in early trading, when a number of leaders were depressed a point or more. Perfunctory support was forthcoming, however, and firming tendencies developed as the day progressed. The pace was moderate, with only 1,126,000 shares traded.

Lower commodity prices contributed to the general droopiness of the speculative spirit. Nevertheless there was no special weakness, since trade indices in the main were favorable.

Auburn worked off to a new low for the year but recovered some before the close, when it was down an even point on the day. Recrudescence of labor troubles had a similarly depressing effect on Chrysler, General Motors, and various independent producers in the group.

Pere Marquette Shares Strong.

Exceptions to the popular trend were found among carrier shares. Outstanding among these was Pere Marquette, the common and preferred climbing more than 4 points on the day and the prior preferred rising more than 3. This road carries much automobile freight and prospers with that industry. Other rails to buck the downward tide were Nickel Plate, at the best price since 1931, and Union Pacific, supported by good earnings.

Steels were disappointing in the face of the forecast by the American Iron and Steel institute that the operating rate this week would rise to 54 per cent of capacity. This gain against the seasonal trend places the industry at the highest level since summer.

Failure of the silver bloc in congress to push mandatory silver legislation past President Roosevelt was not reflected in the action of silver stocks, which were steady. Albeit the dollar had a resurgence of strength, it appeared that inflation sentiment and hopes will not be downed. Other metal shares were firm. International Nickel moved to a new 1934 high.

A sounder price outlook maintained strength in petroleum stocks, but here, too, there was a glaring exception in Atlantic Refining, which got down to within a fraction of its year's low.

Selling of National Distillers and Schenley hurt other liquor stocks. Receding grain prices imposed a burden on farm machinery shares and issues of merchandise companies of the mail order type. Losses predominated in utilities, tobaccos and chemicals.

Silver Plan, Tugwell Speech Leave La Salle Street Puzzled

BY HOWARD WOOD.

Two week-end developments held chief interest in the financial community yesterday—disclosure of the President's plan for satisfying the silver states by an international bimetallic standard and the Tugwell speech.

Neither, however, seemed to have much effect on the financial markets. Wheat, corn and oats were again lower but only fractionally. Stocks drifted rather aimlessly, with the silver shares showing a little more than ordinary strength.

The trouble with both silver and Tugwell as market influences yesterday was that they were difficult to interpret. As head of the brain trust Tugwell commands as much attention in the financial community as the secretary of the treasury and his words are weighed painstakingly.

* *

Would-be interpreters of his Saturday speech, however, arrived at various conclusions concerning what the professor actually meant by what he said. Some were buoyed up by his describing himself as a "conservative." Others suspected that the brain trust head was bandying words and that he was dexterously skirting real issues.

Tugwell's remarks command much attention at this time among business and financial men because they have been nursing a growing belief of late that in Washington there is a definite move toward the right.

Part of this may be merely wishful thinking, but those who hold these beliefs point to the growing sentiment in favor of amendment of the securities act of 1933 and the removal of some of the fangs from the Fletcher-Rayburn bill as proof of their contentions.

What puzzled more than one old timer on La Salle street was Tugwell's assertion that "things," not persons, were to be regimented.

"Inasmuch as 'things' do not produce themselves but are produced by men and women," remarked one banker, "it is difficult to see how the 'things' are to be regimented without the regimentation of the people who produce them."

* *

As for silver, La Salle street was inclined to view the President's reported plan to achieve bimetallism by international agreement as merely another move by the administration to forestall enactment of mandatory silver inflationary legislation by congress.

Any arrangement whereby 30 per cent of the gold cover for currency would be replaced by silver would be merely a move further to subsidize the silver producers, in the opinion of most observers in the financial district. Few take seriously the silver protagonists' contentions that they are boosting silver for the good of the nation's monetary system and the welfare of the whole country.

So convinced were traders that the achievement of a bimetallic standard by international agreement is remote that the administration's proposed plan scarcely gave the silver stocks a flutter yesterday.

If the metallic cover of United States currency were altered to consist of only 70 per cent gold and the other 30 per cent silver, experts point out, it would not mean 70 cents in gold and 30 cents in silver behind each dollar. Even when the United States was on the gold standard the legal requirement was only 40 per cent gold backing for the dollar. A 70-30 gold and silver standard, therefore, would mean that back of each dollar there would be approximately 28 cents gold, 12 cents silver, and 60 cents government bonds or other paper.

CHARGES GREAT LOBBY FIGHTS STOCK CONTROL

Rayburn Allegations Denied by Exchange.

[Chicago Tribune Press Service.]

Washington, D. C., April 23.—Charges and denials that powerful financial interests have organized a gigantic lobby against the administration stock exchange bill flew thick and fast today as the house interstate commerce committee put finishing touches on the measure.

Representative Sam Rayburn [Dem., Tex.], committee chairman, sought in a statement for the press to link the durable goods committee of the NRA and the New York Stock exchange in a conspiracy to defeat the administration market control legislation. His charges brought a vehement denial from Richard Whitney, president of the New York exchange.

Charges Suggestions Identical.

Amendments to the bill proposed in behalf of the NRA durable goods committee by George A. Mead, Dayton, O., paper manufacturer, said Chairman Rayburn, were almost identical with those offered by the New York exchange. He saw a sinister connection in the similarity of the amendments, declared they all had been mimeographed by the exchange.

"Everybody knows that the town is full of lobbyists," he asserted. "There is an organized campaign of propaganda, of misrepresentation and fright. This group has used all the business men it can to pull their chestnuts out of the fire. They have tried to frighten every little broker and every little clerk in the country. It's the most powerful lobby ever organized against any bill which ever came to congress."

Rayburn Names Group.

Asked to what group he referred, Mr. Rayburn replied:

"These people are working in the NRA—this durable goods crowd."

In answer to Mr. Rayburn's charges Mr. Whitney issued a statement in which he declared the only connection

[Continued on page 29, column 3.]

To All Bondholders, Creditors and Security Holders of

RICHFIELD OIL COMPANY OF CALIFORNIA
and
PAN AMERICAN PETROLEUM COMPANY

As is well known, Cities Service Company has the largest interest in Richfield Oil Company of California. In addition to its large ownership of bonds of both the Richfield Oil Company and the Pan American Petroleum Company, it owns the majority of both the common and preferred stocks. Since the receivership of the Richfield Oil Company, we have felt that an internal reorganization of the company was in the best interest of all security holders in order that they might share in the possible recovery in proportion to the fair adjustment of their interests. The conditions which brought about the company's difficulties and its receivership are not traceable to any one fact and should not be borne by any one class of security holders.

We have felt that securities of a new company which would result from an internal reorganization would go farther toward retrieving the losses sustained than would the proceeds derived from the forced or hasty sale of the Richfield Oil Company properties to outside interests.

To this end Cities Service Company has at all times aided the upbuilding of the receivership in every way possible, including the lending of large sums of money to the Receiver when necessary for the preservation of the property and its continued operation, and arranging for a supply of gasoline for the eastern outlet. At all times Cities Service Company has actively co-operated with the Receiver to keep the property intact. No other individual or corporation has rendered any comparable service.

On the other hand, numerous efforts have been made by others to buy the property at distress prices and at the lowest figure at which it could be obtained, with no thought of rehabilitation of value in the interest of those who had invested their money in the property.

In bringing about an internal reorganization, fair and equitable to all, it is of the utmost importance that the rights of each security holder and creditor be determined. In order that this might be done, a Special Master was appointed by the Court some months ago to determine which assets might properly belong to holders of the mortgage bonds of the Richfield Oil Company, those which might belong to those of the Pan American Petroleum Company, and those which might properly belong to the general or unsecured creditors of either company. The Special Master has not yet reported on these questions, and we are convinced that a reorganization must await the determination of the relative values of the properties applicable to the different securities.

It can readily be seen that such determination would not be of the same importance if the property was merely to be sold at auction. It is further evident that, insofar as the bidder who wishes to acquire the assets of the Richfield Oil Company and the Pan American Petroleum Company is concerned, he has no particular interest in this matter, and he might well take the position that he can leave the determination of the rights of the various security holders for disposition months after the purchase was effected.

Try as we will, the unknown factors surrounding this question cannot be met. We cannot take the responsibility of attempting to determine the rights of others. This responsibility properly rests with the Court, and it seems to us it should be obvious to all that this pre-determination must be made before any one can proceed with an internal reorganization.

Orders have now been signed by the Court permitting the promulgation of the Standard Oil Company of California's offer to buy the property without awaiting the determination of the relative values. As the largest security holder Cities Service Company plans a prompt appeal of this order.

In doing so, the company is at once serving its own interest and that of all security holders. We are hopeful that, in line with recent decisions, it will be held that questions of value, propriety of the plan, and all important matters must be definitely presented to security holders before they are called upon to determine any course of action.

A plan involving the purchase of the property by the Standard Oil Company of California will probably be promulgated shortly and advocated by others. Under this plan, the property will become, in effect, a facility of the Standard Oil Company of California, and we are advised that the operation of the refineries and much of the property owned will be discontinued and abandoned.

Participation in such a plan by bondholders and creditors may make impossible the carrying out of a real reorganization.

Because of our large ownership, we feel we are justified in saying to all others interested that there is no justification or reason for precipitate action in the matter. The Receiver of the company is thoroughly competent and we believe he has preserved the property in the interest of all. It would seem that, with the improvement in general business conditions and the substantial improvement in the outlook of the oil industry, all interested in the rehabilitation of the property would await determination of matters precedent to an internal reorganization plan. It must be apparent to all that hasty or forced action in advance of the orderly determination of all factors necessary will lead only to more delays and legal complications than if the matter proceeds in its orderly course.

We have set forth above our views as to the present status of the matters involved and invite your suggestions. We shall be glad to furnish, upon request, any information we have available about the Receivership or its operations.

CITIES SERVICE COMPANY

By HENRY L. DOHERTY, President
60 Wall Street,
New York, New York.

FEDERAL BONDS REVERSE TREND, CLOSE AT GAINS

Corporate Issues Show Small Losses.

BOND AVERAGES

DOMESTIC.

	Yesterday.	Saturday.	Month ago.	Year ago.
Rails	79.66	79.74	77.16	58.12
Industrials	92.19	92.39	88.37	68.20
Utilities	84.61	84.77	82.45	68.51
Combined	84.03	84.16	81.29	63.24

FOREIGN.

10 gov't issues	113.34	113.66	112.56	93.52

New York, April 23.—[Special.]—A good recovery in United States government bonds was the feature of today's bond trading. Otherwise fixed obligations were rather quiet and slightly lower. Gains in the United States government group ranged from one to fifteen thirty-seconds of a point, with the treasury 3s equaling their previous high for the year at 99.28.

Sales of bonds on the exchange amounted to about $15,000,000, comparing with $18,500,300 on last Friday, the last full day's dealings.

The market for foreign government bonds was the weakest, and in this group the major issues held fairly steady. United Kingdom issues were uneven, while French republic issues were slightly lower and German governments slightly higher.

Averages Are Lower.

In the domestic bond group, THE CHICAGO TRIBUNE averages small declines. Rails were fractionally lower, but the drop in the public utility and industrial issues was slightly more pronounced.

Secondary rails and industrials were subjected to some profit taking. New strike troubles in the automotive field did not tend to bolster the market. Another rise in steel production was a cheerful note, although it was realized that much of this spurt was due to anticipatory buying to beat higher prices.

Some Against Trend.

Among the issues which moved against the trend for gains were the New York Central debenture 6s, National Steel 5s, New Haven debenture 3½s of 1956, Otis Steel 6s, Phillips Petroleum 5¼s, Utilities Power and Light issues, Warren Brothers 6s, and Western Union 5s of 1960.

Curb bonds followed the trend on the stock exchange, and trading was quiet as sales totaled $4,800,000.

INVESTORS' GUIDE

If you wish information about investments or insurance write to The Tribune Investors Guide. Inclose stamped, self-addressed envelope for reply. Answers of public interest are published, but inquirers names are never revealed. Beyond care in securing information The Tribune assumes no responsibility.

Tuesday, April 24, 1934.

[Copyright: 1934: By The Chicago Tribune.]

American Woolen.

Investors' Guide: Will you please send me a report on American Woolen stock?—C. E. A.

Answer: American Woolen company turns out about 20 per cent of the domestic woolen textile output. Most of this, about 75 per cent, is used for manufacture of men's clothing.

The company formerly followed the policy of operating through numerous independent plants. Continued declines in wool prices resulted in unsatisfactory operating results from 1929 on, and new management assumed control in 1931. One of its first acts was to weed out the high cost plants. This has resulted in lower operating costs, more centralized control, lower taxation and reduced depreciation.

Assets were written down to prevailing price levels. New methods of inventory control were instituted. Greater emphasis was placed on style and slow moving styles were discontinued.

In 1932 a $3,691,000 inventory write off brought loss to record levels. This, however, left the corporation free to start 1933 with inventories valued at market.

Absence of inventory losses, pickup in volume of sales, and manufacturing economies resulted in net profit of $7,053,000, or $10.64 per common share, for 1933. The management pointed out that this was partly due to nonrecurring factors and is not to be regarded as a fair index of earning power. This compared with loss of $7,270,000 for 1932, loss of $2,837,000 for 1931 and loss of $4,898,000 for 1930.

Higher prices, which resulted in increased dollar valuation of inventories; stocking up of inventories, which also resulted in a larger inventory item on the balance sheet, and increased business, resulting in greater accounts receivable, are reflected in the Dec. 31, 1933, balance sheet. Cash decreased $8,500,000; borrowings from banks increased $5,850,000; inventories were up $11,500,000 and receivables were up $5,000,000. Current assets were $48,484,000 and current liabilities $8,644,000.

On April 15, 1934, the 7 per cent preferred was placed on a dividend basis of $1.25 a quarter, the first disbursement since the $1.75 payment on April 15, 1927. There are outstanding 399,815 shares of 7 per cent $100 par preferred and 400,000 shares of no par common. The preferred is speculative. The common is purely speculative.

Minneapolis Gas Light.

Investors' Guide: What do you think of Minneapolis Gas Light 1st 4½s, due 1950? In what denominations do they come?—E. T. F.

Answer: These bonds are considered sound. They are available in denominations of $500, $1,000, $5,000 and multiples of $5,000.

FARM MORTGAGE BONDS.

Federal Farm Mortgage corporation bonds, 3¼ 1944-'64 were quoted yesterday at 101¼ bid, 101¾ asked.

HOLC BONDS.

Bonds of the Home Owners' Loan corporation were quoted yesterday at 100⅛ bid, 100¼ asked.

NEW YORK BOND TRANSACTIONS

Monday, April 23, 1934.

Total sales, par value........$14,934,000 — Total sales 1934 to date..$1,430,972,000
Year ago.................... 18,338,000 — Total sales 1933 to date 897,799,000

DOMESTIC.

No. thous.		High.	Low.	Close.	Net chge.
2	Adams Ex 4s '48	80	80	80	....
12	Alb&Sus 3½s '46	96¼	96¼	96¼	+ ¼
23	Alleghany 5s '44	73	72½	72½	− ⅜
16	do 5s '49	67⅝	67¼	67½	− ¼
61	do 5s '50	45⅝	44¾	45	− ½
21	Alleg Val 4s '42	103	102¼	102¼	− ¼
64	Am&F P 5s 2030	58⅝	58	58	− ⅛
2	Am Chain 6s '38	90	90	90	+ 3¾
6	Am Ice 5s '53	77½	77¼	77½	− ½
19	AmIGCh 5½s '49	98½	98⅛	98½	+ ½
7	Am Int 5½s '49	85	84½	85	....
40	Am R Mill 5s'38	109¼	108⅞	109	− ¼
7	Am Smelt 5s '47	104⅝	104	104	− ⅛
5	Am Sug R 6s '37	106	106	106	....
5	Am T&T 5½s '43	110⅜	110⅛	110⅛	− ¼
1	do col 5s '46	109	109	109	+ ⅝
29	do 5s '60	108	107⅞	107⅞	− ⅛
13	do 5s '65	108	107¾	108	....
6	do 4½s '39	109½	109½	109½	....
10	Am WW&S 6s'75	89¾	89	89	− 1
89	do 5s '44	110½	109¾	110	− ¾
19	Am W Pap 6s'47	62	60	62	+ 2
1	Ang C Nit 7s'45	16	16	16	....
2	Ann Arb 4s '95	56	56	56	+ 1
27	Am Del 5½s '43	96	95¾	95¾	....
22	Arm 4½s '39	98	97¼	97⅞	− ⅛
20	Armstrong 5s '40	98½	98¼	98⅜	+ ⅛
1	Ark MemB 5s'64	90	90	90	+ 3
30	AT&SFcvt4½s'48	104¼	103⅝	103⅝	− ⅝
20	do 4s '95	101¾	101½	101⅝	− ⅛
1	do adj 4s '95	95⅞	95⅞	95⅞	+ ¾
4	do 4s 1905-'55	96½	96½	96½	+ ½
1	do 4½s C-A '62	104	104	104	....
5	do Rky M 6s '65	98⅝	98⅜	98⅜	− ½
2	Atl&ChAL 5s '44	105	105	105	− ¼
1	Atl K&Cin 4s '55	98½	98½	98½	− ¾
20	†Atl&Birm 4s '33	23¼	23	23	+ 2
23	ACLine 1st 4s'52	98	97¼	97¼	− ¾
27	ACL-L&N 4s '52	84⅞	84	84	− 1
10	A C Line 4½s'64	91⅜	90⅝	90⅝	− ⅞
2	Atl&Dan1st 4s'48	52¼	52⅛	52¼	....
1	do 2d 4s '48	47	47	47	....
7	Atl G&WI 5s'59	60½	59⅝	60½	+ ¾
42	Atl Ref 5s '37	106⅛	106	106⅛	+ ⅛
8	B&O rfg 6s '95	96⅝	95	95	− 1
25	do 1st 5s '48	106	105¾	105¾	− ⅛
24	do rfg 5s '95	86	85	86	+ ¼
4	do 5s '96 F	84½	84½	84½	− ¼
14	do 5s 2000 D	84½	84	84	− ½
42	do cvt 4½s '60	71¼	70½	70½	− 1
34	do 4s '48	99⅞	99½	99⅞	+ ⅝
25	do 5s S W '50	98⅜	97¾	98⅜	− ⅛
8	B&O 4s T C '59	86¼	86¼	86¼	− ½
6	Bang & A 4s '51	93	92¾	93	....
15	Beech C 4s '36	110¼	110¼	110¼	− ⅛
13	do 5s '60 C	112⅝	112⅝	112⅝	....
8	Bene I L 6s '46	105	104¾	105	....
3	B S rfg 5s '42	113	113	113	....
8	do 5s '36	102⅝	102¼	102¼	− ⅛
6	B & M 4¾s JJ'61	83¾	83¼	83¼	− ⅝
1	do 5s '55	90	90	90	....

UNITED STATES GOVERNMENT LOANS.

Sales, thous.	Issue—	High.	Low.	Close.	Net chge.	Bid.	Ask.	Yield.	Close yr. ago.
118	Liberty 3½s, 1932-'47	103.24	103.22	103.24	+ .2	103.23	103.25	....	100.24
19	Lib 1st conv 4¼s, 1932-'47	103.27	103.23	103.26	+ .6	103.23	103.26	....	102.29
64	Liberty 4th 4¼s, 1933-'38	104.1	103.30	104.00	+ .2	104.00	104.2	.07	102.17
18	Lib 4th 4¼s, '33-'38, 2d call	102.7	102.6	102.7	+ .1	102.7	102.8	....	......
1	Lib 4th 4¼s, registered	103.27	103.27	103.27	− .1	......	......	....	......
5	Lib 4th 4¼s, reg., 2d called	102.5	102.4	102.5	+ .3	......	......	....	......
59	Treasury 4¼s, 1947-'52	110.21	110.16	110.16	+ .3	110.16	110.20	3.27	107.12
50	Treasury 4s, 1944-'54	106.24	106.20	106.24	+ .12	106.20	106.24	3.24	104.9
21	Treasury 3¾s, 1946-'56	105.00	104.30	104.30	+ .2	104.28	104.31	3.24	102.12
167	Treasury 3⅜s, 1943-'47	102.24	102.16	102.24	+ .13	102.17	102.25	3.02	100.1
7	Treasury 3⅜s, 1940-'43	102.30	102.28	102.30	+ .8	102.28	102.30	2.85	100.16
14	Treasury 3⅜s, 1941-'43	102.30	102.24	102.24	+ .7	102.24	102.28	2.90	100.1
224	Treasury 3¼s, 1941	102.27	102.20	102.27	+ .7	102.27	102.30	2.80	......
239	Treasury 3⅛s, 1946-'49	101.00	100.21	100.31	+ .9	100.31	101.00	3.03	97.8
2,488	Treasury 3s, 1951-'55	99.28	99.20	99.28	+ .9	99.27	99.28	3.01	95.24
1	Treasury 3s, 1951-'55, regis.	99.23	99.23	99.23	+ .21	......	......	....	95.30
44	Treasury 4¼s-3¼s, '43-'45	102.11	102.00	102.11	+ .15	102.7	102.10	3.02	......
324	Treasury 3¼s, 1944-'46	101.20	101.9	101.19	+ .10	101.18	101.19	3.06	......

Note—Fractions on United States government bonds, including net changes, are quoted in thirty-seconds of 1 per cent.

UNITED STATES TREASURY CERTIFICATES.
[Quoted by C. F. Childs & Co.]

Issue—	Bid.	Asked.	Yield.
244 Notes, series A 3s, May 2, 1934	100.2	......	
177 Certificates, series TJ ¼s, June 15, 1934	100.10	100.12	−11-32
345 Notes, series 2 2½s, Aug. 1, 1934	100.28	100.30	−12-32
524 Certificates, series TS 1½s, Sept. 15, 1934	100.21	100.23	− 5-32
992 Certificates, series TD 2¼s, Dec. 15, 1934	101.11	101.12	.10
528 Notes, series B 2½s, March 15, 1935	102.00	102.1	.22
416 Notes, series B 3s, June 15, 1935	102.30	103.00	.36
353 Notes, series B 1⅝s, Aug. 1, 1935	101.14	101.16	.44
418 Notes, series D 2½s, Dec. 15, 1935	102.20	102.22	.84
372 Notes, series C 2⅞s, April 15, 1936	103.4	103.6	1.24
360 Notes, series A 3¼s, Aug. 1, 1936	104.4	104.6	1.37
324 Notes, series B 2¾s, Dec. 15, 1936	103.00	103.2	1.56
428 Notes, series C 3s, Feb. 15, 1937	103.00	103.2	1.88
508 Notes, series B 3s, April 15, 1937	103.00	103.2	1.94
834 Notes, series A 3¼s, Sept. 15, 1937	103.23	103.25	2.09
277 Notes, series A 2⅝s, February, 1938	102.00	102.2	2.06
409 Notes, series C 3s, March 15, 1938	103.00	103.2	2.18
623 Notes, series B 2⅞s, June 15, 1938	102.23	102.25	2.17

UNITED STATES TREASURY BILLS [Discount Bills].

	Bid.	Asked.		Bid.	Asked.
April 25, 1934	.15%	......	July 18, 1934	.15%	......
May 2, 1934	.15%	......	Aug. 8, 1934	.20%	......
May 9, 1934	.15%	......	Aug. 15, 1934	.20%	......
May 16, 1934	.15%	......	Aug. 29, 1934	.20%	......
May 23, 1934	.15%	......	Sept. 5, 1934	.20%	......
June 20, 1934	.15%	......	Sept. 26, 1934	.20%	......
June 27, 1934	.15%	......	Oct. 3, 1934	.20%	......
July 3, 1934	.15%	......	Oct. 10, 1934	.20%	......
July 11, 1934	.15%	......	Oct. 17, 1934	.20%	......

FOREIGN.

No. sales.		High.	Low.	Last.	Net chge.
9	Sydney 5½s '55	92	91⅞	91⅞	....
2	TaiwanElP5½s'71	70½	70	70	− 2
3	TohoElP 7s '55	94	94	94	....
3	TokioCity 5½s'61	71⅝	70	70	− 1½
1	do 5s '52	71	71	71	− 1
7	TokioElLt 6s '53	72¾	72⅝	72¾	− ¼
3	TolimaDep 7s '47	11½	11½	11½	− ½
2	TyrolHEP 7½s'55	70¾	70¾	70¾	+ 1½
2	do 7s '52	66½	66½	66½	+ ½
1	USSCopenh 6s '37	98	98	98	....
9	UnStlW 6½s'51 A	41¼	41¼	41¼	− 1
1	do 6½s '47 A	41¼	41¼	41¼	− ⅛
3	UpAust 6½s '57	72	72	72	+ 3¾
4	Uruguay 8s '46 cpn on	37½	37½	37½	+ 2½
2	do 6s '60 cpn on	34¼	34¼	34¼	− 1⅛
3	ViennaCity 6s '52	86	86	86	− 2
1	do 6s '52 unmat cpn on	74	74	74	− 1
8	WarsawCity 7s'58	66	65	66	+ 1¼
4	WestphUEP 6s'53	50½	50	50	− ¼
6	Yokohama 6s '61	76¼	76	76	− ¼

†Matured bonds; negotiability impaired by maturity. xin—Ex interest.

TWO NORTH SIDE HOTELS RENTED FOR TWO YEARS

Six Evanston Homes Are Reported Sold.

BY AL CHASE.

Two north side hotels were rented yesterday. The nine story Monterey apartment hotel at Clarendon avenue and Junior terrace was leased by Henry Ostermann from Florence Blakeley for two years. H. C. Wenigman of John J. Ready & Co. was broker. Mr. Ready said the 80 per cent decrease in trafic on Claredon since the outer drive was opened has helped residential property materially.

The four story Montrose Beach hotel at 915-933 Montrose avenue and 915-947 Fair Oaks street has been leased by William G. Sturm, receiver, to the Montrose Beach Hotel corporation for two years for $48,000 for the term.

Covers Large Area.

The building covers a large area, extending from Montrose through to Fair Oaks, and contains 230 unfurnished apartments in the hotel unit, six stores, and a 160 car garage. Horace A. Young of Fisher, Boyden, Bell, Boyd & Marshall was attorney for the lessor. Sabath, Perlman, Goodman & Rein were attorneys for the lessee.

Mr. Sturm, receiver, also leased the 140 car garage at 2034-2042 North Clark street, extending through to 2033-2041 North Lane court, for a term of two years at a total rental of $14,400, to the Clark Street Garage, Inc. There were no brokers.

The Bedford Shirt company, for thirty-three years in the Bedford building at the southeast corner of Adams and Dearborn, has leased for five years beginning May 1 the store at 56 West Adams street, in the Marquette building, now occupied by the Los Angeles Chamber of Commerce. W. H. Ames of L. M. Willis & Co. represented the lessee; Earle Schultz, manager of the building, represented the lessor.

Six Homes Sold.

Smart & Golee of Evanston report the sale of six homes aggregating $105,000. In addition they state that twenty residences have been rented at an aggregate rental of $21,500. John Marcy Scott, son of President Walter Dill Scott of Northwestern university, bought the twelve room brick house at 55 South Deer Park drive from the City National bank for an undisclosed consideration.

James Keeley, vice president of the Pullman company, sold the seven room residence at 2122 Central Park avenue to Mr. and Mrs. Ade Schumacher. Mr. Schumacher is in charge of intramural athletics at Northwestern university.

COTTON LOWER; WORLD'S MARCH CONSUMPTION UP

Scattered liquidation of nearby deliveries of cotton by commission houses, and southern selling in the way of evening up for first delivery day on May contracts, which is tomorrow, started the market on the downgrade yesterday. Rallies were feeble, and the close was about the bottom, with net losses on futures of 10 to 20 cents in Chicago and 8 to 13 cents per bale at other points.

Spot cotton declined 10 to 15 points with New York, New Orleans, Galveston, and Houston quoted at 11.65 cents per pound.

World's consumption of American cotton in March, as estimated by the New York Cotton exchange service, was 1,177,000 bales, compared with 1,089,000 bales in February and 1,201,000 bales in March last year. Prices: finished steady at $7.87.

CHICAGO MARKET.

	High.	Low.	Close.	Prev. close.	Last year.
May	11.56	11.50	11.51	11.71	7.56
July	11.69	11.64	11.66	11.79	7.75
October	11.83	11.75	11.77	11.92	7.97
December	11.93	11.88	11.89	12.02	8.14
January	12.00	11.97	11.97	12.08	8.23
March	......	......	12.05	12.15	8.37

NEW ORLEANS MARKET.

	High.	Low.	Close.	Prev. close.	Last year.
May	11.54	11.47	11.48	11.61	7.41
July	11.61	11.55	11.56	11.68	7.60
October	11.73	11.68	11.69	11.82	7.81
December	11.84	11.78	11.80	11.91	7.97
January	11.88	11.83	11.84	11.95	8.03
March	11.97	11.93	11.93	12.05	8.18

NEW YORK MARKET.

	High.	Low.	Close.	Prev. close.	Last year.
May	11.51	11.45	11.47	11.59	7.47
July	11.61	11.57	11.57	11.69	7.65
October	11.75	11.70	11.72	11.83	7.87
December	11.85	11.81	11.83	11.95	8.01
January	11.90	11.87	11.89	11.99	8.09
March	12.00	11.97	11.99	12.07	8.25

BANK STOCKS

NEW YORK.

	Bid.	Ask.		Bid.	Ask.
Bk. Manhat.	33	35	Continental	14¾	16¼
Chase Nat.	30½	32½	Corn Exch.	55	57
Commercial	145	155	Empire	20	21½
Fifth Ave.	1050	1090	Guaranty	375	380
First Nat.	1720	1760	Irving	19¼	20¾
Nat. City	31½	33½	Manufactrs	23¼	24¾
Public	34½	36½	NY Title&M.	⅜	¾
Bankers	66½	68½	NY Trust	106	109
Bklyn Tr.	111	116	Title G&T.	10¾	12¼
Cen. Hanov.	134	138	Un. States	1760	1810
Chemical	41½	43½			

SUGAR.

NEW YORK, April 23.—(AP)—Raw sugar was steady and unchanged today for spots at 2.72 cents. Refiners were said to be willing to pay this price and in instances as high as 2.75 cents for sugars in suitable positions, but nothing was available below 2.80 cents. The only sales reported were 18,000 bags of Philippines for June arrival to an outport refiner and 13,500 to an operator at the 2.80 cents level. Futures closed net unchanged to 2 points higher. Sales were 19,950 tons. Prices follow:

	Open.	High.	Low.	Close.	Prev. close.
May	1.40	1.41	1.39	1.40	1.40
July	1.47	1.47	1.47	1.47	1.47
September	1.53	1.53	1.53	1.53	1.53
December	1.59	1.60	1.59	1.59	1.58
January	1.61	1.61	1.60	1.60	1.60
March	1.65	1.65	1.64	1.65	1.64

There was no change in refined, with refiners listing at 4.30 cents, but it was said that second-hands in some quarters were available at 4.25 cents. Demand was light.

RAW SILK.

NEW YORK, April 23.—(AP)—Raw silk futures closed barely steady, unchanged to 2c lower; sales, 1,930 bales. May, $1.24½b; July, $1.26b; October, $1.27½b. Open market quotations [60 day basis:] Shanghai steam filature, 78% seriplane, 20-22s, $1.35; Canton double extra A, 14-16s, 95c; Japanese special crack double extra, 81 per cent seriplane, 13-15s, $1.34.

b—Bid.

CHICAGO BOARD OF TRADE STOCKS

	Sales.	High.	Low.	Close.	Prev. close.
Arm Ill A	850	7	6⅞	7	7
Do B	200	3⅝	3⅜	3⅜	3⅜
Elec B & S	1,100	17¾	17⅜	17⅜	17¾
Ham Mfg A	100	7	6⅞	7	5
Norton Br pfd	50	1⅞	1⅞	1⅞	2
Sel Am Sh.	100	2¾	2¾	2¾	2¾
Std Oil Ind	999	27⅜	27¼	27¼	27⅜
Studebaker	100	6	6	6	¾

Total sales, 3,519 shares.

COMMODITY PRICES

New York, April 23.—Index of 15 staple commodity prices. [Dec. 31, 1931, equals 100; 1926 average equals 230.5]

Today	133.8	Prev. day	134.4
Week ago	134.4	Year ago	100.5
1934 high	140.4	1934 low	126.0
1933 high	148.9	1933 low	78.7
1932 high	103.9	1932 low	79.3

[Copyright, 1934, by Moody's.]

METALS.

NEW YORK, April 23.—(AP)—STEEL—Prices per 100 lbs, F.O.B., Pittsburg: Blue Annealed Sheets, hot rolled, $2.15; Galvanized Sheets, $3.25; Black Sheets, hot rolled, $2.65; Steel Bars, $1.90. COPPER—Quiet; electrolytic, spot and future, 8½c. TIN—Steady; spot and nearby future, $56.00. IRON—Firm; No. 2, F.O.B. Eastern Pennsylvania, $19.50; Buffalo, $18.50; Alabama, $14.50. LEAD—Steady; spot New York, 4.25c; East St. Louis, 4.10c. ZINC—Steadier; East St. Louis, spot and future, $4.35. ANTIMONY—Spot, $7.95. QUICKSILVER—$76.00@78.00.

LONDON, April 23.—(AP)—Closing: COPPER—Standard, £33; future, £33 5s; electrolytic spot, £35 15s; future, £36 5s. TIN—Spot, £241 7s 6d; future, £238 15s. LEAD—Spot, £11 10s; future, £11 15s. ZINC—Spot, £15; future, £15 5s.

MONEY AND EXCHANGE

Money rates quoted by Chicago banks are as follows: Customers' commercial loans, 4@5 per cent; collateral loans, 4½@5½ per cent; brokers' loans, 2@3 per cent; commercial paper, 1@2 per cent; bankers' acceptances [nominal]; 30 days, ¼@$\frac{3}{16}$ per cent; 60 to 90 days, ¼@$\frac{3}{16}$ per cent; 120 days, ⅜@¼ per cent; 150 to 180 days, ½@⅜ per cent.

NEW YORK MONEY MARKET.

NEW YORK, April 23.—(AP)—Call money steady, 1 per cent all day. Time loans steady; 60 days to 6 months, ¾@1 per cent; prime commercial paper, 1 per cent. Banker's acceptances unchanged: 30 days, ¼@$\frac{3}{16}$ per cent; 60 to 90 days, ¼@$\frac{3}{16}$ per cent; 4 months, ⅜@¼ per cent; 5 to 6 months, ½@⅜ per cent. Rediscount rate, New York Federal Reserve bank, 1½ per cent. Bar silver, 44¾c.

FOREIGN MONEY MARKET.

LONDON, April 23.—(AP)—Bar gold declined ½d to 135s 7½d. Money, ¾ per cent. Discount rates: short bills, ⅞@1$\frac{1}{16}$ per cent; three month bills, $\frac{15}{16}$@1 per cent. Bar silver firmer, $\frac{1}{16}$d higher at 19⅞d.

PARIS, April 23.—(AP)—Three per cent rentes, 76 fr.; 4½ per cent rentes, 89.25 fr. Exchange on London, 77.29 fr. The dollar was quoted at 15.01½ fr.

FOREIGN EXCHANGE.

	Apr. 23.	Apr. 21.	Wk. ago.	Yr. ago.
London	515.375	516.50	515.75	388.00
Paris	6.66	6.685	6.59½	4.38
Italy	8.595	8.62	8.54	5.80
Belgium	23.65	23.66	23.36	15.50
Switzerld	32.68	32.81	32.38	21.50
Holland	68.30	68.65	67.68	44.50
Denmark	23.02	23.07	23.03	17.40
Sweden	26.60	26.64	26.60	20.15
Norway	25.90	25.96	25.92	9.52
Spain	13.82	13.85	13.67	9.52
Germany	39.49	39.75	39.48	25.60
Austria	19.10	19.20	19.01	....
Poland	19.10	19.20	19.05	....
Greece	.95	.95	.95	.64½
Rumania	1.02	1.02	1.02	....
Jugo-Slav.	2.29	2.30	2.29	....
Czecho-Slo.	4.21	4.23	4.18	3.50
Finland	2.29	2.30	2.29	....
Canada	100.375	100.56¼	100.375	88.12
Argentina	34.33	34.53	34.40	29.00
Brazil	8.74	8.70	8.74	....
Honkgong	38.375	38.875	38.875	27.10
Shanghai	34.375	34.875	34.875	....
Japan	30.50	30.50	34.875	24.35
India	39.00	39.15	39.15	29.60
Chile	9.90	9.90	9.90	.73
Bulgaria	1.50	1.55	1.40	.73
Singapore	59.62	59.62	59.62	45.00
Hungary	30.25	30.35	29.85	17.60
Mexico	27.95	27.95	27.95	25.15

LIVERPOOL COTTON.

LIVERPOOL, April 23.—(AP)—COTTON—6,000 bales, American, nil; spot, moderate business done; prices five points lower; American strict good middling 6.37d; good middling, 6.43d; strict middling, 6.28d; middling, 6.13d; strict low middling, 5.98d; low midling, 5.73d; strict good ordinary, 5.53d; good ordinary, 5.23d. Futures closed quiet and steady. May, 5.84d; July, 5.84d; Oct., 5.78d; Dec., 5.77d; Jan., 5.77d; March, 5.78d.

CHICAGO STOCKS

Monday, April 23, 1934.

g—Paid so far this year. h—Cash or stock.

BONDS.

	High.	Low.	Close.	Net chge.
Chic City Rys 5s '27 ctf	50	49¾	50	+ 1

LARD FUTURES DECLINE AS GRAIN, HOGS WEAKEN

Weakness in hogs and grains induced scattered longs to liquidate their holdings of lard and bellies yesterday and prices averaged lower for the day. Packers' brokers bought lard on the decline, but the close was at net losses of 10 to 15 cents, while bellies were off 5 to 7½ cents. Trade in the aggregate was only fair.

Cash lard dropped 12½ cents to $5.87½, while loose and leaf were 12½ cents lower at $5.87. Cash bellies finished steady at $7.87. Shipping demand for cured product was said to be moderate. Prices:

Clear Bellies.

	High.	Low.	Close Apr. 23 1934.	Close Apr. 21 1934.	Close Apr. 24 1933.
May, old	6.95	6.95	6.95	7.02	6.25
Do, new	7.60	7.57	7.60	7.65	....
July	7.90	7.90	7.90	7.95	6.47
Sept.	8.15	8.15	8.15	8.20	....
Lard.					
May, old	5.37	5.35	5.35	5.45	5.47
Do, new	5.92	5.87	5.87	6.02	....
July	6.00	5.97	5.97	6.10	5.69
Sept.	6.20	6.17	6.17	6.30	5.72

TAX WARANTS

CITY OF CHICAGO.

	1932 levy. Bid.	Ask.	1933 levy. Bid.	Ask.
Corporate	99¾	100¼	98½	99¼
Bonds and interest	99¾	100¼	97	..
Public library	99	99¾	97½	98½
T. B. sanitarium	99	99¾	97½	98½
BOARD OF EDUCATION.				
Educational	99¾	100¼	95	96½
Bonds and interest	..	..	97½	98¼
Building	97½	99	96½	97½
Playground	..	..	93½	95½
COOK COUNTY.				
Corporate	98½	99½	95	96½
Highways	97	98½	96	98
SANITARY DISTRICT.				
Corporate	98½	99½	96½	98
Bonds and interest	98	..	96	..

CITY OF CHICAGO.

	1929 levy. Bid.	Ask.	1931 levy. Bid.	Ask.
Corporate	96	98	Called	
Bonds and interest	Called		Called	
Public library	Called		Called	
T. B. sanitarium	Called		Called	
BOARD OF EDUCATION.				
Educational [$5,000]	73	76	90	95
Educational [$1,000]	83	87	..	..
Building	73	76	86	87½
Playground	70	75	92	..
E scrip	..	..	88	95
B scrip	..	..	83	88
P scrip	..	..	90	..
COOK COUNTY.				
Corporate	82	85	Called	
Highways	70	75	Called	
SANITARY DISTRICT.				
Corporate	Called		Called	
Bonds and interest	Called		Called	

CHICAGO PARK DISTRICTS.

	1932 levy. Bid.	Ask.	1933 levy. Bid.	Ask.
Lincoln park	98	..	97	98
South park	98	..	..	..
West park	96	97½	95½	97

INVESTMENT TRUSTS

	Bid.	Ask.		Bid.	Ask.
Am Bank C	1.24	1.39	Repres Tr S	8.99	9.74
Am B Sh p	1.07	1.17	Sel Am Sh	2.79	....
AmFdrs 6%	.19	21	Sel Am S In	1.29	1.38
Do 7% p	19	21	Sel Cumu S	7.15	....
Basic Indus	3.42	....	Sel Inc Sh	3.72	4.25
Brit Type In	.55	.80	Sel Man Tr	5⅞	6¼
Cumu Tr S	4.23	....	Spenc Tr F	17¾	18¾
Corp Tr	2.14	....	S o Am Tr A	3.14	....
Do AA	2.06	....	Do AA	2.27	....
Do AA m	2.41	2.54	Do B	3.29	....
Divers Tr B	8¼	....	Do BB	2.30	....
Do C	3.35	3.65	Do C	5.99	....
Do D	5	5½	Do D	6.00	....
Dividend S	1.27	1.29	Supervis S	1.37	1.50
Fund Inv I	2.23	2.43	Trust Fd S	3½	3⅞
FundTrSh A	4⅜	4⅞	Tr Sh o Am	2⅞	3⅜
Do B	4⅛	....	Trustd In S	1.13	1.25
Inc Inv	19.02	20.45	Tr St Inv C	2.22	2.60
Mass I T	19.85	21.58	Do D	2.20	2.55
Nationw Se	3.56	3.66	Tr St Oil A	5⅜	....
Do v t c	1.35	1.45	Do B	5⅛	5⅞
NYBankTrSh	3⅝	....	TrNYBkSh	1.55	1.70
NAmBdTr ct	85¼	88⅝	TrAmBk A	2.34	....
N Am Tr S	1.94	....	Do B	1.05	1.17
Do '55	2.51	....	USEL&Pr A	13⅛	13⅜
Do '56	2.49	....	Do B	2.23	2.33
Do '58	2.50	2.85	Do v t c	.85	.93
Quar Inc S	1.38	1.49			

GASOLINE AND OILS

GASOLINE—Tax included, service stations: Red Crown, 15.8c gal.; ethyl, 18.8c; Stanolind, 14.8c. FUEL OIL—Stanolex, No. 1, tank wagons, 1 to 100 gals., 8.25c; No. 2, 7.75c; No. 3, 7.25c; over 100 gals., 1c less. KEROSENE—Tank wagon, 9.7c. DIESEL FUEL OIL—No. 1 tank wagon, 6¼c; No. 1, light, 7¼c; medium, 6¾c. Bunkered at Whiting. LINSEED OIL—Raw 76c; boiled, 79c. TURPENTINE — 70c. DENATURED ALCOHOL—39c. WHITE LEAD—100 lbs., $11.00.

TAX WARRANTS AND MUNICIPAL BONDS
Bought—Sold
JOHN WITTBOLD & CO.
134 No. La Salle St. State 7500

FOREIGN BANKS FINANCED MUCH U. S. BOOM TRADE

World Survey Shows Big Depression Mistakes.

[Copyright: 1934: By the New York Times.]

GENEVA, April 23.—The first authoritative world-wide survey of what banking did to prosperity and to depression and what these did to banking was released today.

It is a report on "Commercial Banks, 1925-1933," by the economic intelligence service of the league of nations. In 335 pages it covers the world trends, adding separate chapters on the 41 principal countries, those devoted to the United States, to the United Kingdom, and to Germany being especially thorough and comprehensive. It forms a veritable mine of new and often illuminating statistical materials.

One of the things in the book most likely to attract immediate attention is the evidence it casually brings that foreign banks really supplied capital for a substantial part not merely of the foreign but also of the domestic trade of the United States during prosperity.

Figures by Years.

It gives a table showing:

1. The outstanding dollar bankers' acceptances based on imports and exports of United States goods stored in the United States, or goods in the domestic trade.
2. Those based on goods stored or in shipment abroad.
3. Those held by foreigners.

The table, with figures in millions of dollars, follows:

Dec. 31—	1927.	1929.	1930.	1931.	1932.
1.........	$1,013	$1,915	$943	$647	$473
2.........	40	441	561	296	228
3.........	406	865	702	298	113

The figure for Dec. 31, 1930, was in addition to foreign short term deposits in American banks, which totaled $1,640,000,000.

In explaining the situation the book says foreigners put money in these bills because they are rediscountable in a stable dollar at the federal reserve and because of the gold exchange standard. In other words, American banks got Europe to finance about half this trade merely by guaranteeing the bills, but after credit elsewhere began to freeze foreigners began to draw more and more on the remaining resources. Thus American banks were forced to make good their guarantees, just when trade was declining and panic was spreading.

What Accompanied Prosperity.

In describing world banking trends from 1925 to 1929, the survey shows that prosperity was accompanied by increasing importance of security loans, especially in the United States: by the growth of bank deposits as a form of investment in Germany and central Europe, and by increased use of foreign short term funds.

Perhaps the most striking point the book brings out is to show the last two dangers were "aggravated" by many banks in reducing the ratio of their own capital resources to their public liabilities. In the United States in 1913, according to the book, commercial banks' capital and reserves amounted to 19.8 per cent of their public liabilities and in 1929 this percentage was only 15.6, while the British percentage fell from 10.1 to 7.4, the French from 24.7 to 9.5, and the German from 30.3 to 7.5.

In other words, the report emphasizes that where banks usually require that a borrower's quick assets be double his quick liabilities, they themselves were borrowing from the public on much thinner equity and were reducing it, thus increasing their profit during prosperity while exposing the depositors and taxpayers when the depression came.

Banks Do Harm.

The main thing the banks generally did to the depression, one gathers from the survey, was to accelerate it, once it had begun, by practicing institutional hoarding massively in an effort to increase liquidity far above normal without increasing capital. Generally, the book says, the banks sought liquidity by reducing loans, and "frequently the banks' most solvent customers suffered, as they were the best able to repay advances."

The main thing the depression did to the banks, the survey shows, was equally widespread. It impaired confidence in them and led to an enormous amount of state intervention. Except in Great Britain, bank profits not only fell, but often capital was impaired or eliminated.

Procter-Gamble Earnings Are Higher than Year Ago

The Procter & Gamble company reports for the quarter ended March 31 earnings of $5,031,841, equivalent to 59 cents a share on the common stock, against $2,723,677, or 39 cents a share, in the previous quarter, and $2,451,052, or 34 cents a share, for the March quarter last year. For the nine months ended March 31 earnings were $11,139,358, equal after all deductions to $1.62 a share, against 98 cents a share earned in the like period of last year.

U. S. TREASURY

[Chicago Tribune Press Service.]

Washington, D. C., April 23.—The following is a statement of the condition of the United States treasury April 20, 1934:

Income to date this year......		$2,441,292,607
Income to date last year......		1,605,394,139
Increase		835,898,468
National defense costs to date—		
Army	$175,846,573	
Navy	197,106,360	372,952,933
Veterans' costs to date.........		409,890,938
Emergency public works costs to date		830,597,610
Industrial recovery costs to date		4,497,063
Emergency conservation costs to date		253,886,157
RFC costs to date............		1,308,876,071
Deficit this year...........		3,215,743,079
Deficit last year...........		2,489,613,461
Increase		726,129,618
Balance general fund today...		4,416,506,733
Balance previous day.........		4,444,455,885
Decrease		27,949,152

NAVAL STORES.

SAVANAH, April 23.—(AP)—TURPENTINE—Firm, 53¾c; sales, 57 casks; receipts, 285; shipments, 190; stock, 6,841. ROSIN—Firm; sales, 463 brls; receipts, 1,212; shipments, 657;; stock, 82,317. Quote: B, $4.25 @4.40; D, $4.55; E, $4.75; F, $4.95; G, $5; H and I, $5.05; K, $5.10; M, $5.25; N and WG, $5.30; WW and X, $5.30@5.40.

RUBBER.

NEW YORK, April 23.—(AP)—Crude rubber futures closed steady, 1 to 7 points higher. May, 12.46c; July, 12.70@12.72c; September, 12.95c; October, 13.07c n. Smoked ribbed spot closed 12.50c n.

n—Nominal.

Whiteside Urges Changing Securities Act to Aid Recovery

Securities legislation now in effect and pending will be a serious detriment to the development of investment activities, unless adequate changes are made, A. D. Whiteside, president of Dun & Bradstreet, Inc., and former division administrator of the National Recovery administration, said last night.

He added, however, that obstructions included in these measures will probably be modified within the next six weeks, as such action must be taken if the recovery program is not to be seriously retarded. Mr. Whiteside spoke at an "all-industries" dinner in the Palmer house sponsored by the Chicago Association of Commerce, in recognition of reëstablishing capital markets and the new investment bankers' code. Several hundred of the city's industrial leaders and investment bankers attended.

Urges Encouraging Financing.

"Recovery will be seriously retarded unless capital financing is given a fair opportunity to develop immediately," Mr. Whiteside said. "The investment bankers' code will accomplish that purpose, and if the financing which is now needed for replacement and renovation of industry is stimulated, employment will increase and industrial activity will go forward with renewed rapidity. Until this is done heavy industries will lie dormant."

He discussed various portions of the code, which, he believed, will be effective in destroying evils in the investment banking business and stressed those provisions which deal primarily with ethics.

"Mandatory trade practices," he continued, "particularly those not classified as ethical, are new to industrialists and traders of this country, and in many instances are impractical. In other cases they are too rigid.

Rules Cause Increased Prices.

"In a few codes these practices unquestionably tend to increase prices unjustifiably. But these measures eventually will be corrected and, through the trial and error system, will result satisfactorily."

Mr. Whiteside, under whose supervision as NRA administrator the code was prepared, lauded the bankers for their energy and willingness to adopt measures now incorporated in their code.

"This document appears to have been written primarily for those who invest their savings in securities recommended by the investment banker," he said. "Its provisions are not only designed to accomplish that result, but will irrevocably attain that object."

Mr. Whiteside said he believed implications involved in the articles on trade practices will have a marked effect on the economic condition of the country.

"This will not occur overnight," he continued, "but the fundamental benefits which will result will accumulate from month to month. Today will become in retrospect an epochal date in the history of investment banking."

CHARGES GREAT LOBBY FIGHTS STOCK CONTROL

Rayburn Allegations Denied by Whitney.

[Continued from page 27, column 8.]

between the New York exchange amendments and those proposed by the NRA commmittee was the fact that the durable goods group was permitted to use the mimeograph facilities of the exchange in New York when no others were available.

"Chairman Rayburn also charged that there was an organized campaign of propaganda to defeat the bill by misrepresentation and fright." Whitney went on. "The opposition of the New York Stock exchange to the Fletcher-Rayburn bill has been open and above board.

Denies Misrepresentation.

"The New York Stock exchange has not misrepresented the effect which the enactment of the Fletcher-Rayburn bill would have on the country. It called attention to the fact that the Fletcher-Rayburn bill while purporting to regulate stock exchanges, went much further and imposed burdensome conditions upon listed corporations and subjected them to the potential, if not the actual, control of the federal trade commission: that it regulated the over-the-counter market for the securities of small corporations and that its inevitable consequence would be to deflate the value of securities held by investors. It is prepared to prove every statement it has made.

"Every citizen has the right to consult with other citizens in regard to pending legislation which adversely affects them. They are entitled to inform their representatives in congress of the reasons for their opposition and to suggest the amendments which they deem necessary. These rights are guaranteed by the constitution of the United States."

Not Part of NRA.

George H. Houston, president of the Baldwin Locomotive company, and vice president of the National Association of Manufacturers, said tonight:

"The durable goods industries committee is not a part of the National Recovery administration, although organized at the suggestion of Gen. Johnson. Its statements are made on its own responsibility and without the consent or approval of NRA.

"At no time has industry been opposed to proper regulation of the securities exchanges or of those trading on them, but it is opposed to the use of machinery for the regulation of industry itself and for the regulation of ownership of industrial securities.

"Statements have been prepared after full consultation with every one concerned and with the statements before it of all other groups working on this legislation, insofar as they were available, including those of the variout stock exchange groups."

Illinois Given $1,693,224 to Cut Wheat and Tobacco

Washington, D. C., April 23.—(AP)—The agricultural administration has announced that Illinois farmers have received a total of $1,693,224 in benefits on wheat and tobacco acreage reduction. The largest share was from wheat, farmers ‹ that state receiving $1,692,956. Boone county farmers received $267,95 from tobacco acreage reductions.

COFFEE.

NEW YORK, April 23.—(AP)—COFFEE—Lower today under near month liquidation in advance of first May notice day on Thursday, while demand was restricted owing to declines at Rio and continued poor spot demand. Santos opened unchanged to 1 lower and closed 11 to 15 points lower. Sales, 14,000 bags. No. 7 opened 5 to 7 points lower and closed 11 to 17 points lower. Sales, 9,000 bags. Closing quotations: Santos, May, 10.64c; July, 10.81c; September, 11.18c; December, 11.29c; March, 11.36c. Rio prices follow:

	Open.	High.	Low.	Close.	Prev. close.
May	8.22	8.22	8.12	8.12	8.29
July	8.42	8.42	8.31	8.31	8.47
September .	8.48	8.48	8.43	*8.43	8.58
December ..	8.52	8.52	8.52	8.52	8.66
March	8.68	8.68	8.59	8.59	8.70

*Bid.

Spot coffee quiet. Santos, 4s, 11¼c; Rio 7s, 10¼c. Cost and freight offers included Bourbon 3s and 5s at 10.90@11.50c.

COTTONSEED OIL.

NEW YORK, April 23.—(AP)—Bleachable cottonseed oil was quiet and irregular today, with the near months a little easier under liquidation promoted by the easiness of cotton and lard while late months held steady on further covering and commission house buying. Final prices were 1 point lower to 3 points net higher. Sales were 28 contracts. Bleachable spot nominal: May closed 5.24c; July, 5.45c; September, 5.68c; October, 5.76c.

DIVIDENDS DECLARED

Stock, rate, period.	Payable.	Stock of record.
Cal Wat S pfd, $1.50 q....	May 15	Apr. 20
Keystone Stl pfd, $1.75....	May 15	May 5

ALBERT PICK PLAN FOR NEW CAPITAL STRUCTURE APPROVED

Plans for recapitalization of Albert Pick & Co. were approved by stockholders yesterday without a dissenting vote and the plan has been declared operative. Eighty-five per cent of the stock eligible to vote, 54,686 shares, was cast in favor of the change.

The plans provide for exchange of each share of present non-voting preferred stock, par $5, into one share of new $5 convertible preference stock with voting power and exchange of the existing 100 shares of voting common for 10,000 shares of new $1 par common. The 750 shares of prior cumulative preferred stock will remain undisturbed. Each share of new preferred will be convertible into three shares of common up to Jan. 1, 1935, and into 2½ shares of common to Jan. 1, 1936.

Stockholders were told that sales for the first quarter totaled $535,000 against $390,000 in the same period last year. All directors and officers of the corporation were reëlected.

ENVOY TO ADVISE ON NEW ZEALAND TRADE SITUATION

C. M. Hitch, United States consul general at Wellington, New Zealand, will visit Chicago on April 27 and 28 to consult with exporters and with attachés of the district office of the bureau of foreign and domestic commerce of the United States department of commerce.

His visit will mark the second time in the last month that the Chicago domestic commerce bureau has offered to local exporters the services of foreign service officers for personal advice regarding export problems. It is anticipated that Mr. Hitch's visit will be of great interest to exporters inasmuch as New Zealand is a fertile field for the products of this country.

Mr. Hitch is one of the senior members of the foreign service and has had a great deal of foreign trade experience. He has been stationed at Wellington, New Zealand, for the last four years and is well acquainted with conditions encountered by Chicago firms doing business there.

WEIRTON OFFERS PROOF IT DID NOT COERCE WORKERS

Wilmington, Del., April 23.—(AP)—The Weirton Steel company today filed in the federal District court 819 affidavits in support of its contention that it did not coerce its employés into voting for a company union under the NRA, as charged by the government.

The affidavits, contained in three volumes, were from members of the state police, employés and business people in the neighborhood of the Weirton steel plant in West Virginia.

The government on March 20 filed action to restrain the Weirton company from interfering in a workers' election to choose representatives for collective bargaining and from changing the working conditions of employés who join unions.

Judge John P. Nields has fixed April 28 for the government to make reply to the company, and argument has been set for April 30.

BUTTER, POTATOES FIRM; EGGS DROP AFTER GAIN

Egg futures eased ⅛@⅜c on the Chicago Mercantile exchange yesterday. Butter was firmer. November was up ¼c. Potatoes gained 15c.

October eggs opened firm, but new selling developed and the market eased. The receipts were under last year, but storage of eggs totaled 2,300 cases more than last year.

Withdrawals of butter cut the surplus 166,000 pounds and receipts were less than last year.

A slightly better tone to the cash market helped potato futures, although receipts and track supplies continued heavy. Sales: Butter, 2 cars; eggs, 79 cars; potatoes, 2 cars. Prices:

BUTTER.

Stor. stands.—	Open.	High.	Low.	Close.	Prev. close.
November	23¾	23¾	23¾	23¾	23½
Fresh extras—					
April	22¾	22¾	22¾	22¾	22½

EGGS.

Refg. stands.—	Open.	High.	Low.	Close.	Prev. close.
October	19⅛	19⅛	18⅞	18⅞	19
Stor. pkd. firsts—					
April	17⅛	17⅛	17⅛	17⅛	17⅛
May	17⅜	17⅜	17⅛	17¼	17½

POTATOES.

Idaho russets—	Open.	High.	Low.	Close.	Prev. close.
May	1.60	1.60	1.60	1.60	1.45

HIDE FUTURES.

Trade in hide futures was slow yesterday. Sales were 420,000 pounds. Prices were unchanged to 5 points lower. Old contracts—June, 11.20c; September, 11.85c; December, 12.30c; March, 12.70c. Standard—September, 11.95c; December, 12.40c; March, 12.85c.

BRAZIL ANXIOUS TO IMPROVE ITS TRADE WITH U. S.

Exchange Laws Explained for Americans.

[Chicago Tribune Press Service.]

RIO DE JANEIRO, Brazil, April 23.—Business leaders and chambers of commerce executives emphatically praise THE TRIBUNE's campaign for widening the markets for American goods. Brazil is probably the first country in South America which can offer American exporters a wide and profitable field of business.

While some of the central and southern states of Brazil may be considered as manufacturing states, there is no doubt that business is still to be had here on a vast scale. And while it is also true that more than one American manufacturing concern has opened factories in Brazil, in order to beat the almost prohibitive custom duties on their products, such products now manufactured at Rio de Janeiro and Sao Paulo belong to a certain extent to the class of luxuries, being in their majority beauty parlor products.

Import Manufactured Necessities.

The bulk of manufactured necessities is still imported either from Europe or from the United States. The market for hardware, machinery, electrical supplies, cement and paper is still wide open and it is up to American exporters to beat the competition of British, German and Belgian manufacturers who have had an exceptional stronghold on this market for a large number of years.

Importers in all the large commercial cities of Brazil unanimously stated that, while in many cases acknowledging the superiority of the American product, they are compeled to give preference to the European products, as such countries as England, Germany, Belgium and even Czechoslovakia, grant them not only better terms but every facility in connection with the Brazilian federal law regulating and restricting the purchase of foreign exchange.

Exchange Restrictions Misunderstood.

Local importers readily acknowledge that they would prefer to buy from America, provided they could rely on the full coöperation of American manufacturers and exporters. It appears, however, that the American manufacturers and exporters are reluctant in building up new connections in Brazil due chiefly to the government exchange restrictions.

THE TRIBUNE's representative had the opportunity to read some correspondence sent by a Chicago manufacturing concern to its agents in northern Brazil. The correspondence dealt with a certain rumor that the manufacturers had heard in Chicago concerning a supposed Brazilian new decree dictating drastic measures on foreign imports and restricting the issue of foreign exchange only to the importation of raw material. Such information is wrong.

The Bank of Brazil has never refused to supply a bona fide importer with exchange to meet obligations abroad. Naturally there is always some delay in the closing of the exchange; however, the exporter abroad is fully guaranteed that his shipment is always paid for.

ASKS U. S. FIRMS GIVE CREDIT TO MEXICANS TO INCREASE TRADE

Possibilities for increasing this country's trade with Mexico were discussed last night by Noah Van Cleef of Van Cleef Brothers, manufacturers of rubber products, in a talk at the Hamilton club before the foreign credits division of the Chicago Association of Credit Men. Mr. Van Cleef, who recently returned from an extensive trip through Mexico, illustrated his talk with motion pictures.

"One thing that is holding up our business with Mexico," Mr. Van Cleef said, "is the hesitancy of American business men to extend credit to concerns abroad. However, this applies to other nations as well as Mexico. If American business men will apply the same yardstick to foreign companies that they do to companies in this country in determining credit risks they will find it possible to increase their business.

"Many business men here do not seem to realize that the people in other countries are just as honest as they are here. We do not seem to want to trust firms abroad. If we are willing to extend credit at all we should be just as willing to extend credit to a foreign firm as to an American house."

Mr. Van Cleef made the suggestion that more Americans travel in Mexico to help promote the friendly relations between the two countries. All the glamor of a European trip may be found in Mexico, he said, and the cost is much less.

Beneficial Industrial Loan Earnings Increase

Consolidated net earnings of Beneficial Industrial Loan corporation for the first quarter of 1934 were $1,236,088, equivalent, after preferred dividends, to 50 cents a common share compared with 39 cents in the like period of 1933.

Tobacco Crop Control Bill Is Approved by Sec. Wallace

Washington, D. C., April 23.—(AP)—Control of tobacco production was approved today by Secretary Wallace. However, Wallace made it clear he did not consider it contained the compulsory features of the Bankhead cotton control act.

"My information about the proposed legislation," the secretary said in a letter read before a house agriculture subcommittee, "is that it does not seek to compel involuntary compliance, but does permit noncooperators to grow tobacco and taxes them in an amount which would result in bringing their net income to an amount which they probably would have received in the absence of any adjustment program.

"If this can be accomplished in a practical manner I can see no objection to some such emergency measure."

Would "Protect" Farmers.

The author of the bill, Representative Kerr [Dem., N. C.], described the measure as one designed to "protect" farmers who are coöperating in the farm administration's voluntary tobacco reduction campaign.

Under Kerr's plan a tax of 25 per cent of the market value would be levied on all tobacco sold. Farmers who have joined in the voluntary plan would be issued tax payment warants for the amount of their allotments. These warrants would be accepted in payment of the tax.

Noncoöperating farmers, having no tax payment warrants, and farmers who wish to sell more than their quota would be required to pay the tax.

Wallace and the farm administration's tobacco section, which submitted a lengthy report indorsing the bill, took the position the 25 per cent ad valorem tax would not be prohibitive.

Find No Opposition.

Although proponents of the Kerr bill suggested several amendments, no witnesses appeared against the measure. The committee plans to hear additional witnesses Wednesday, but no opponents of the measure have asked to be heard.

Chairman Fulmer [Dem., S. C.] of the subcommittee said an informal poll indicated the committeemen would report the bill favorably to the full committee on Wednesday. He said several important amendments probably would be written into it.

Representative Kopplemann [Dem., Conn.] offered the two most important amendments to the bill, one to restrict importation of tobacco on a basis similar to restricting domestic production and the other to permit the secretary to enter into agreements with noncontracting producers.

HALL ROOSEVELT ELECTED HEAD OF PEORIA MUTUAL

Peoria, Ill., April 23.—[Special.]—To launch the Peoria Mutual Life Insurance company upon the mutualization of the insolvent Peoria Life Insurance company, G. Hall Roosevelt, President Roosevelt's brother-in-law, was elected president of the mutual company today.

Murray M. Baker was elected chairman of the board. He resigned as president to permit the election of Mr. Roosevelt. W. D. Bardens, Monmouth attorney, was elected secretary and John W. McDowell, treasurer.

Mr. Roosevelt said the new company will be able to continue the business of the Peoria Life for the best interests of the policyholders. The meeting of the directors was adjourned without transaction of further business until tomorrow.

Packard Motor Has Loss for 1934 First Quarter

The Packard Motor company reports net loss for the first quarter of $1,257,021 after charges, compared with net loss of $1,131,823 in the first quarter of 1933.

NEW YORK CITY DELAYS MOVE FOR LARGE LOAN

[Chicago Tribune Press Service.]

New York, April 23.—While representatives of the clearing house banks were meeting today and deciding that the credit of the city had improved sufficiently to warant the floating, through the banking syndicate, of a $75,000,000 issue of 50 year corporate stock, at 4½ per cent interest, the city administration decided that it would not press this week for the loan.

Controler W. Arthur Cunningham said no formal negotiations between the finance department and the banking syndicate were being carried on at present but they expect to begin in the near future.

It is believed the apparent change of heart on the part of the city lies in a desire to delay the opening of the formal negotiations until after the city has put through its economy taxation program. The passage of a tax program probably would improve the city's credit, even further, so that more favorable terms could be obtained from Wall street. The controler stressed budget balancing as a great advantage.

ALLIED CHEMICAL STOCKHOLDERS DENIED PAY DATA

Gerard Retracts Attack; Report No Bonuses.

[Chicago Tribune Press Service.]

New York, April 23.—Evidence of a continued rift between the management of Allied Chemical and Dye corporation and certain large stockholders appeared at the annual meeting here today.

Two stockholders who had criticized the managers at the meeting a year ago today retracted their previous statements, but James W. Gerard, through his secretary, pressed demands for more information on the company's affairs, and the important Solvay group holdings apparently were not represented in the election of directors.

Changes in Directorate.

Walter E. Frew, chairman of the Corn Exchange Bank Trust company, retired from the Allied board of directors. His place and one other vacancy were taken by Joseph N. Ford, treasurer, and W. C. King, secretary. Other directors were reëlected.

James W. Gerard, who with his wife owns 600 shares of stock, was represented at today's meeting by his secretary, a young woman who declined to give her name. In a self-possessed manner she read a series of questions which Mr. Gerard wanted to have placed before the management at the meeting, and tried persistently to have the presiding officer, Vice President F. J. Emmerich, either disclose or definitly refuse to give the answers. Mr. Emmerich parried the questions.

Wants More Information.

Mr. Gerard's questionnaire declared that the stockholders were entitled to more information if they were not to be simply participants in a "blind pool." He wanted to know what salaries were being paid and what had been paid to officers for the last ten years. At this point George E. Hite, a stockholder, objected that disclosure of the salaries of able young executives would give competitors an opportunity to bid for their services and "the corporation would find itself denuded of talent."

Mr. Emmerich defended the policy of secrecy. He did state that no bonuses or extra compensation had been paid.

TO HOLDERS OF THE FOLLOWING OBLIGATIONS OF RICHFIELD OIL COMPANY OF CALIFORNIA AND PAN AMERICAN PETROLEUM COMPANY, OR CERTIFICATES OF DEPOSIT OR RECEIPTS THEREFOR:

First Mortgage and Collateral Trust Gold Bonds, Series A 6% Convertible of Richfield Oil Company of California:

First Mortgage Fifteen-Year Convertible 6% Sinking Fund Gold Bonds of Pan American Petroleum Company:

Unsecured Claims against Richfield Oil Company of California:

Following the appointment of a Receiver for Richfield Oil Company of California and Pan American Petroleum Company, the Committees which were formed to represent holders of the above obligations began a study of the various means of effecting a satisfactory recovery for Bondholders and Unsecured Creditors.

It became apparent to the Committees that under existing conditions the interests of Bondholders and Unsecured Creditors would best be served by reorganizing these Companies with the aid and financial assistance of some strong organization in the oil business and that in view of the statements in the Receiver's reports regarding the danger of continuing the receiverships, such reorganization should be accomplished as promptly as possible.

After extended negotiations, the Committees accepted an Offer, dated February 6, 1934, of Standard Oil Company of California (hereinafter referred to as Standard) for the reorganization of Richfield Oil Company of California and Pan American Petroleum Company.

The Committees have executed a Plan and Agreement of Reorganization (hereinafter referred to as the Plan) pursuant to which the undersigned Reorganization Committee was constituted.

On April 19, 1934, the United States District Court for the Southern District of California, Central Division, took jurisdiction and accepted supervision of this Reorganization and the securities to be issued pursuant thereto, and authorized the Reorganization Committee to publish this communication. The District Court, while taking supervision of the Plan of Reorganization now proposed, has done so with the express reservation that it makes no recommendation to Bondholders, Creditors, or others, as to the fairness of the proposed Plan, or whether such persons should or should not join therein.

Information concerning the Plan, or copies thereof, may be obtained from the Secretary of the Reorganization Committee.

The Committees have delayed active solicitation of deposits until such time as a Plan could be submitted. In representing Bondholders and Unsecured Creditors in various matters including such as may be brought before the Court, the Committees' position will be very much strengthened by a substantial initial deposit under the Plan.

Standard may terminate the Offer if the judicial sales of the properties in the equity and foreclosure proceedings are not held on or before June 30, 1934.

Therefore, holders of Richfield and Pan American Bonds who desire to receive the benefits accruing under the Plan and who have not already deposited should deposit with their respective Depositaries, listed below, at the earliest possible date. Such holders of Bonds who have already deposited need do nothing further.

Holders of Richfield Unsecured Claims who have already assigned their Claims to the Committee should execute an extension and ratification agreement at the earliest possible date. Holders of Richfield Unsecured Claims who have not already assigned their Claims to the Committee should execute an assignment thereof to the Committee and deposit the same with the Depositary named below at the earliest possible date.

The Reorganization Committee has fixed June 9, 1934 as the latest date on which deposits of Bonds and Claims will be accepted.

Your particular attention is invited to the fact that the Offer of Standard gives to the Committees the right to accept any substantially better offer at any time prior to the judicial sales. In this connection, the Court has ordered that any new or substitute plan of reorganization which shall be proposed by any party shall be submitted both to the Reorganization Committee and the Court, and before such substituted or new plan shall be accepted or rejected the Reorganization Committee shall have the approval of the Court thereon. Therefore, by depositing under this Plan you are assured of the right to participate in a plan based upon any better offer which may be accepted by the Committees and approved by the Court.

G. PARKER TOMS, *Chairman*
Representing Richfield Unsecured Creditors' Committee
ROBERT C. ADAMS
Representing Pan American Bondholders' Committee
F. S. BAER
Representing Richfield Bondholders' Committee
ROBERT E. HUNTER
Representing Richfield Bondholders' Committee
HENRY S. MCKEE
Representing Richfield Unsecured Creditors' Committee
RICHARD W. MILLAR
Representing Pan American Bondholders' Committee

REORGANIZATION COMMITTEE

Address all communications to
RICHARD W. MILLAR, *Secretary,*
621 South Spring Street
Los Angeles, California.

DEPOSITARIES FOR RICHFIELD BONDS

Los Angeles: SECURITY-FIRST NATIONAL BANK OF LOS ANGELES, 561 South Spring Street, Los Angeles, California

San Francisco: AMERICAN TRUST COMPANY, 464 California Street, San Francisco, California

New York: CITY BANK FARMERS TRUST COMPANY, 22 William Street, New York, N. Y.

DEPOSITARIES FOR PAN AMERICAN BONDS

Depositary: CITY BANK FARMERS TRUST COMPANY, 22 William Street, New York, N. Y.

Sub-Depositary: BANK OF AMERICA N. T. AND S. A., 7th and Spring Streets, Los Angeles, California

DEPOSITARY FOR ASSIGNMENTS OF RICHFIELD UNSECURED CLAIMS

M. W. LOWERY, 621 South Spring Street, Los Angeles, California

Bondholders may obtain letters of transmittal, for their convenience in depositing Bonds, from their respective Depositaries or from the Secretary of the Reorganization Committee.

Unsecured Creditors may obtain from their Depositary forms of an extension and ratification agreement, or an assignment, to be used by them in assigning their Claims to the Creditors Protective Committee.

April 24, 1934.

UNION PACIFIC REDUCES DEBT; EARNINGS RISE

1933 Net Equal to $7.92 Per Common Share.

The Union Pacific railroad reduced its funded debt by $7,229,495 in 1933 through the retirement of equipment trust notes, the annual pamphlet report issued yesterday discloses. The road's funded debt as of Dec. 31, 1933, stood at $348,192,215, compared with $355,421,710 at the end of 1932.

Net operating income for 1933 was $18,747,128, against $18,012,536 in 1932. Operating revenues totaled $111,090,458, compared with $114,812,397 in the preceding year. Income from investments and other sources for 1933 amounted to $18,049,086, compared with $18,435,739 in the preceding year.

Earns $7.92 Per Common Share.

Net income in 1933 was $21,578,196, which was equal after dividends on the preferred stock to $7.92 per common share. For 1932 the road had a net income of $20,634,888, or $7.49 a share on the common stock.

Current assets as of Dec. 31, 1933, amounted to $45,267,140, compared with $43,035,312 in the preceding year. Cash at the end of 1933 amounted to $20,313,025, compared with $20,744,968 the year before. United States government securities totaled $23,971,962, compared with $23,982,664 in 1932. Current liabilities at the end of 1933 were $18,312,013, compared with $16,976,516 at the end of the preceding year.

Holdings in Other Roads Changed.

The pamphlet report disclosed a number of changes in investment holdings in other roads. Included were the sale of 26,729 shares of Baltimore and Ohio common stock, the sale of 20,000 shares of Chicago and North Western common, the purchase of 8,100 additional shares of Pennsylvania stock, and the purchase of 6,130 shares of Baltimore and Ohio preferred.

Net operating income of the Southern Pacific for March was $1,110,633, compared with a deficit of $721,851 in the like month of 1933. Gross revenues in March amounted to $11,744,412, compared with $9,013,358 a year ago.

Illinois Central Revenue Up.

The Illinois Central reported operating revenues of $7,888,889 for March, an increase of $1,786,641 over March, 1933, and net railway operating income of $1,446,441, a gain of $714,419.

For the three months this year operating revenues totaled $21,824,083, an increase of $2,797,428 over the same period last year, while net operating income was $3,481,248, a gain of $1,647,869.

ILLINOIS CENTRAL IS SUED BY STATE FOR $250,000 TAX

Springfield, Ill., April 23.—(AP)—The Illinois Central railroad today was sued for $250,000 by Secretary of State Edward J. Hughes, who alleged it owed the state that amount in franchise tax and penalties.

The railroad, Hughes claimed, paid franchise tax from 1920 to 1926, inclusive, on none but issued authorized stock. Hughes maintains it should have paid on all authorized stock prior to 1927 when the law was changed requiring payment on none but issued stock.

Hughes recently filed a suit in quo warranto against the Illinois Central seeking to determine by what authority it issued certain stock. Both suits were filed in the Sangamon county Circuit court.

CORPORATION EARNINGS

Following are net incomes reported yesterday:

Year Ended Dec. 31.	1933.	1932.
Hudson Mo C.	*$4,409,930.00	*$8,459,892.00
Quarter Ended March 31.	1934.	1933.
Loose Wiles B.	$†0.67	$†0.58
Gen Refractor.	†0.52	*205,356.00
Rep Pete C Ltd	†0.09	*68,849.00
Tex Gulf Sulp	†0.56	†0.38
U S off Mach	†0.05	*158,972.00
McGraw H Pub	†0.19	*30,706.00
Un R & E Balti	‡37,782.00	*94,594.00
Kelvinator	305,517.00	*341,935.00
Lambert Co.	732,621.00	818,029.00
Hercules Pdr.	872,926	226,978
	1934.	1933.
Std Oil Kas.	131,609.00	‡271,134.00
Twin City R Tr	†0.93	†20,964.00
Mathies Alk Wk	†0.38	†0.21
St L, R M & P	16,662.00	4,035.00
Packard Mot.	‡1,257,021.00	‡1,131,823.00
Proct & Gam.	†0.59	†0.34
Spie May Stern	598,803.00	‡9,846.00
Commer Credit	†0.76	¶73,503.00
Ben Ind Loan.	†0.50	†0.39
Gen Ry Signal.	‡180,447.00	†0.06
Twelve Weeks Ended March 24.		
Flint and Subs.	*136,358.00	*294,917.00
RAILROADS. March.		
South Pacific.	$1,110,633.00	‡721,851.00

*Net loss. †Per common share. ‡Before provision for funded debt. ¶Profit applicable to the $3 class A convertible stock. §Net operating income.

WHAT STOCKS DID

TRIBUNE AVERAGES.

	High.	Low.	Close.	Net chge.
5 railroads	40.65	40.12	40.37—	.33
5 industrials	147.02	145.52	145.97—	.95
0 stocks	93.83	92.82	93.17—	.64
	High.	Low.	Close.	
0 stocks 1 year ago	65.53	63.09	64.33	
0 stocks 2 years ago	52.41	50.62	51.32	

DOW JONES STOCK AVERAGES.

	High.	Low.	Close.	Net chge.
ustrials	106.73	105.31	105.92—	.42
ls	50.91	50.12	50.56—	.12
ilities	26.77	26.36	26.54—	.17

ISSUES TRADED.

	Monday.	Saturday.
ances	264	325
ines	365	290
anged	182	166
otal issues	811	781
1934 highs	83	95
1934 lows	4	2

COMMERCIAL GRAIN STOCKS

...ks of commercial grain in store and ... at leading domestic points, as com... by the bureau of agricultural econom... follow:

	This week.	Last week.	Last year.
...	91,106,000	92,782,000	127,739,000
...	60,224,000	62,667,000	31,964,000
...	34,641,000	35,821,000	22,577,000
...	11,163,000	11,255,000	8,021,000
...	13,535,000	13,832,000	9,762,000
...	879,00	926,000	1,331,000

...of Canadian grain in bond in the ...tates follow:

	This week.	Last week.	Last year.
...	3,073,000	3,817,000	3,101,000
...	*4,055,000	3,850,000	543,000

...es Argentine and Polish rye at N. Y.

NEW YORK STOCK TRANSACTIONS

Monday, April 23, 1934.
Shares sold today 1,126,260
Year ago 4,865,340

Monday, April 23, 1934.
Total sales 1934 to date 369,799,282
Total sales 1933 to date 97,151,118

[The figures in brackets after name of stock are the present dividend rate.]

Prev. 1934 High.	Low.	Div. yld. pct.	Bid.	Asked.	Description, div. rate, $—	Sales.	High.	Low.	Close.	Net chge.
[illegible]										
					K					
19¾	11	...	18½	19⅛	Kas City Sou	1,200	19½	18¾	19	— ½
27½	15¾	...	25	27	Do pfd	400	27¼	26¼	26¼	— 1¼
10⅜	6½	2.0	9⅜	10	Kfman Dept [.20g]	200	9¾	9¾	9¾	...
18½	13⅞	1.4	17¾	18¼	Kayser J [.25g]	1,200	18¼	17¾	18	+ ⅛
4½	2¼	...	3¼	3⅝	Kelly-Spring	500	3⅜	3¼	3¼	— ⅛
20	11	...	15⅝	16¼	Do pfd	200	16¼	16¼	16¼	— ⅛
7½	2⅝	...	4⅛	5	Kelsey-H Whl B	100	4¾	4¾	4¾	— ¼
21¼	11⅞	1.3	19⅛	19¼	Kelvinator [.25g]	2,600	19½	19⅛	19⅛	— ¼
23	17¾	...	22¼	22⅜	Kennecott	10,400	22½	22	22⅜	+ ¼
[illegible]										
					R					
9⅛	6½	...	8⅜	8½	Radio	9,900	8½	8¼	8½	...
27½	15¾	...	25	27	Do pfd	400	27½	26¼	26¼	— 1¼
39½	23¼	...	36	37½	Do pfd	700	36⅝	36	36	— ½
4¼	2¼	...	3⅜	3½	Radio-Keith-O	700	3½	3⅜	3⅜	— ⅛
24¼	17½	...	21½	22½	R R Sec Ill C stock	10	21½	21½	21½	— 1⅛
23	16	4.8	21	21½	Raybest-Man [1]	200	21⅛	21⅛	21⅛	— ⅛
40⅛	33½	5.0	37½	40⅝	Reading 1st pfd [2]	100	40⅛	40⅛	40⅛	+ 1⅝
37⅞	29⅛	5.4	37	39	Do 2d pfd [2]	100	37¼	37¼	37¼	— ⅝
14	8⅜	...	11	11½	Real Silk	100	11¼	11¼	11¼	— ¼
38¾	13½	...	30	32¾	Reis 1st pfd	200	32¾	32¾	32¾	+ ¾
[illegible]										
[illegible]	41¼	4.4	54⅛	54½	Woolworth [2.40]	2,600	54⅝	54	54½	— ⅜
31⅛	21	...	29	29½	Worth Pump & M.	1,700	29½	27⅞	29⅛	+ ⅝
53	34	...	52½	53	Do pfd A	1,080	53	48¼	52½	+ 4¼
42	30	...	40	41	Do pfd B	1,600	41½	37⅛	41¼	+ 4¼
75	16⅞	...	56¼	59	Wright Aero	50	57	57	57	— 1
					Y					
7¼	4⅛	...	5¾	5⅞	Yellow Truck & C.	2,100	5⅞	5¾	5¾	— ⅛
46	28	...	42½	44	Do 7% pfd	10	43	43	43	— 2
[illegible]	15	...	18⅜	19	Young S & W	500	19¼	18⅜	18¾	— ½
33¾	21½	...	28	28¼	Youngst Sh & T	300	28¼	28⅛	28⅛	— ⅝
					Z					
7¾	5⅝	...	7	7⅛	Zonite Prod	500	7⅛	7	7	...

*Ex dividend. †First sale since ex dividend date or dates. xr—Ex rights. a—Plus extras. b—Including extras. d—Payable in scrip. e—Paid last year. f—Payable in stock. g—Paid so far this year. h—Cash or stock. k—Accumulated dividend paid this year. m—Also extra cash or stock dividend paid since Jan. 1.

Sales to 11 a. m., 310,000 shares; to 12 noon, 550,000; to 1 p. m., 690,000; to 2 p. m., 830,000 shares. Total sales, 1,126,260 shares.

CASH GRAIN

Official receipts of grain at Chicago: Wheat, 52 cars; corn, 92 cars; oats, 7 cars; barley, 40 cars. Range of cash grain prices in leading markets:

WHEAT.

	Chicago.	Kansas City.	St. Louis.
No. 1 red.	....	....	....
No. 2 hd.	77½@78¼	70½@72¼	77
No. 2 mx.	77	....	76½
	Chicago.	**Winnipeg.**	**Minneapolis.**
No. 1 no.	....	64⅝	77⅞@80⅞
No. 2 no.	....	61⅝	76⅞@77⅞
No. 3 no.	....	60¼	64⅞@75⅞
No. 1 d.n.	....	....	77⅞@81⅛
		Toledo.	**Omaha.**
No. 2 red.	....	79½@80½	....

CORN.

	Chicago.	Kansas City.	St. Louis.
No. 2 mx.	46¾		
No. 2 yel.	48	....	....
No. 3 yel.	47¼	43½	48
No. 4 yel.	45½	....	47¼
No. 2 wh.	50¼	....	....
No. 3 wh.	49	....	....
No. 4 wh.	48½	....	....
	Milwaukee.	**Omaha.**	**Peoria.**
No. 2 yel.	48@48¾	....	47½@48
No. 3 yel.	47½	....	....
	Minneapolis.	**Buffalo.**	**Toledo.**
No. 2 yel.	42@43	....	51½@52½
No. 3 yel.	41@42	....	....
No. 2 mx.	39@40	....	....

OATS.

	Chicago.	Kansas City.	St. Louis.
No. 2 wh.	32	29¼@30	....
No. 3 wh.	29¼@30½	28⅜@29½	....
No. 4 wh.	....	....	29
	Milwaukee.	**Omaha.**	**Minneapolis.**
No. 2 wh.	....	....	26⅝@28¼
No. 3 wh.	....	....	25⅞@26⅝
No. 4 wh.	28½	....	24⅛@25⅝
	Buffalo.	**Toledo.**	**Peoria.**
No. 2 wh.	....	34½@35½	29

RYE, BARLEY, AND FLAX.

	Rye.	Barley.	Flax.
Chicago	....	40 @80	
Mil'kee	59	55 @82	1.85
Minn'lis	53 @55	38 @75	....
Duluth	51¾	40 @50	1.80@1.85
			1.79¾

OPEN GRAIN TRADES

Open interest in grain futures on the Chicago Board of Trade follows, last three ciphers omitted:

	May.	July.	Sept.	Total.
WHEAT.				
Saturday	31,078	44,827	28,696	104,606
Friday	32,818	44,932	28,914	106,669
Week ago	51,433	41,174	21,294	113,906
CORN.				
Saturday	32,172	34,558	13,060	79,790
Friday	34,122	34,099	12,175	80,396
Week ago	48,888	31,046	7,509	87,443
OATS.				
Saturday	17,863	17,089	10,497	45,449
Friday	18,681	16,846	10,166	45,693
Week ago	29,916	13,609	6,372	49,897
RYE.				
Saturday	7,927	6,602	3,342	17,871
Friday	8,279	6,528	3,046	17,853
Week ago	11,140	6,233	1,762	19,135
BARLEY.				
Saturday	1,437	721	176	2,334
Friday	1,447	716	176	2,339
Week ago	1,673	599	102	2,374

Grain futures purchases on the Chicago Board of Trade follow, last three ciphers omitted:

	Monday.	Week ago.	Year ago.
Wheat	19,063	7,686	57,024
Corn	9,506	4,257	10,335
Oats	3,435	4,776	2,046
Rye	1,402	498	658
Barley	35	80	269
Total bu	33,441	17,297	70,332

DRY GOODS.

NEW YORK, April 23.—(AP)—Cotton goods markets continue quiet, but sellers of finished goods anticipate more activity on sheers and novelties as "cotton week" nears. Labor difficulties continue to disturb the rayon market, with producers unwilling to accept orders for May delivery until they know how they stand on wages for that month. Raw silk prices are unchanged, despite the firmer tone in the uptown market. Silk greige goods are off ½ cent to 2 cents a yard. Sheers are leading finished goods sales. Both wool goods and burlaps continue inactive.

GRAINS IN ALL MARKETS

	Open.	High.	Low.	Close Ap.23, 1934.	Ap.21, 1934.	Ap.24, 1933.
May Wheat.						
Chi	76⅜	76⅞	75¾	76⅜	77	69⅝
K C.	68⅜	68⅜	67¼	67⅞	68⅝	64½
Mpls	74⅝	75⅛	74⅛	74⅞	74⅞	69⅛
*Dul	75	75⅝	74⅞	75½	75½	65⅝
Wpg	65	65⅛	64⅝	65	65⅝	59⅞
Lvp	64⅛	64¼	63⅛	63⅛	64⅝	55¾
July Wheat.						
Chi	76⅜	76¾	75⅝	76⅛	76⅞	70¼
K C.	68⅞	69⅛	68⅛	68⅛	69⅝	65
Mpls	74⅞	75½	74⅛	74⅞	75	69⅜
*Dul	75	75¾	75	75	75⅝	65⅝
Wpg	66	66⅛	65⅝	66	66½	61⅜
Lvp	67½	67½	66½	66½	67¾	57⅝
September Wheat.						
Chi	77⅞	78	76¾	77¼	78⅛	71⅝
K C.	69½	70½	69⅜	69⅞	70⅝	66
Mpls	75¾	75⅝	74¼	74⅝	75	69⅝
*Dul	74	74¼	72¼	72½	74	65⅝
October Wheat.						
Wpg	67¾	67⅞	67⅜	67⅛	68¼	....
Lvp	70⅛	70⅛	69⅜	69⅜	70⅜	....
December Wheat.						
Lvp	71¾	71¾	70⅞	70⅞	72⅛	60¼
May Corn.						
Chi	45	46	44⅜	45⅛	45½	36¾
K C.	41⅛	41¾	40⅞	41¼	41⅜	35⅝
July Corn.						
Chi	47¼	48⅛	46⅞	47⅝	47¾	39⅜
K C.	43¼	44	42⅞	43¾	43⅝	36½
September Corn.						
Chi	49⅛	49⅞	48⅞	49⅛	49¾	41⅛
May Oats.						
Chi	27¾	28	27¼	27⅞	28⅛	24⅜
Mpls	25¼	25⅝	25⅛	25¼	25⅞	21
Wpg	33¼	33½	31⅞	32⅛	33	26¼
July Oats.						
Chi	28¼	28½	28	28¼	28⅝	25
Mpls	26⅛	26⅛	25¼	25⅜	25⅞	21⅛
Wpg	33¼	33⅞	32½	33⅛	33⅜	26⅞
September Oats.						
Chi	29⅛	29⅛	29	29	29⅝	25¼
Mpls	26¼	26⅜	25⅞	25⅞	26¼	21⅞
October Oats.						
Wpg	34¼	34⅝	33½	33⅞	34⅜	26¾
May Rye.						
Chi	52½	53¾	52¼	53⅜	53⅜	49
Mpls	50½	51½	50½	51	51⅛	44
Dul	51½	51½	51¼	51¼	52	46¾
Wpg	41¾	42⅞	41¾	42	42¾	40⅜
July Rye.						
Chi	58½	54⅞	53½	54⅝	54¾	50
Mpls	51½	52½	51½	51⅞	52⅝	45
Dul	52	52	51½	51½	53	47
Wpg	43¼	44⅜	43¼	43⅝	44¼	41⅜
May Barley.						
Chi	37½	38½	37½	38⅛	37⅝	38⅛
Mpls	34⅝	34⅞	34	34½	34⅛	33⅝
Wpg	36⅛	36⅛	35⅛	35⅝	36½	33⅝
July Barley.						
Chi	39	39¾	39	39⅝	39⅞	40⅞
Mpls	35⅝	35⅝	35¼	35½	35⅝	34⅞
Wpg	37⅛	37⅛	36⅝	37	37⅞	34⅝
May Flaxseed.						
Mpls	1.76½	1.77¾	1.76½	1.77	1.76	1.37
Dul	1.79	1.80	1.79	1.79¾	1.79	1.37¾
Wpg	1.45⅝	1.46⅜	1.45⅝	1.46⅞	1.48⅝	.90¼

*Durum. †Exchange: $5.15; Saturday, $5.17.

WHEAT AND CORN MOVE LOWER ON PROFIT TAKING

Traders Ignore Reports of Duststorms.

BY CHARLES MICHAELS.

A weakened technical position incident to the strong rally in the grain markets late last week more than offset reports of dust storms yesterday and a critical moisture situation from the main wheat belt. Commission houses and operators who bought on the break last week were disposed to accept profits, and prices averaged lower. Wheat at the low point was 1⅛ cents below Saturday's finish, but part of the loss was recovered later. The finish was at net losses of ⅝ to ¾ cent, May being 76⅜ to 76½ cents and July 76 to 76¼ cents.

Corn was off ⅜ to ⅝ cent at the close after a rally had carried the market above the finish of Saturday. May was 45⅛ to 45¼ cents at the last. Oats declined ⅜ cent with May 27¾ to 27⅞ cents. Rye finished ⅜ cent higher to ⅛ cent lower and barley was ½ to ⅞ cent higher.

Big Area Needs Rain.

Dust storms reports were received from Kansas north into Saskatchewan, and some of the private messages suggested considerable damage was being done to the crops. Planting in the northwest was said to be held up awaiting sufficient moisture to germinate the seed. Official estimates on the winter and spring wheat acreage show around 30,000,000 acres, or more than 50 per cent of the total for the country for the 1934 season, were in the states reporting dust storms.

"The moisture situation is desperate in the northwest and shows heavy deficiency over the great plains and in much of the central valleys," said B. W. Snow, the Bartlett-Frazier company expert. "The precipitation record for the storage period, last August and October, is less than 75 per cent of normal, following a previous year of moisture shortage."

Every moisture factor during the first eight months of the current crop year, according to Mr. Snow, is distinctly unfavorable to probable crop yields in the northwest.

Winnipeg Wheat Lower.

Winnipeg wheat closed ⅜ to ⅝ cent lower, with export sales of 500,000 bushels. Liverpool cables expressed fears of heavy deliveries on May contracts and futures there were 1 to 1¼ cents lower.

The shipping demand for cash corn was again fairly active, with commission houses buying futures in small lots on the dips. Cash interests took May and sold July and September, with the May-July spread narrowing to around 2¼ cents at the last, compared with 2⅞ cents recently. Country offerings continued small.

New commission house buying appeared in oats, going largely into the September option, while the northwest bought May and sold the distant futures. The visible supply of oats was reduced 1,097,000 bushels during the last week and corn decreased 1,898,000 bushels, the latter to 57,268,000 bushels, the smallest since last October. There was a noticeable lack of pressure on rye after an early break.

PRODUCE MARKETS

Fresh eggs were offered freely but sold at former prices yesterday. Receipts, 48,828 cases. Butter was steady to ¼c higher. Receipts, 7,846 tubs. Live roosters declined ½c while other poultry was unchanged. Receipts, 2 cars and 31 trucks. Old potatoes were steady and new firmer. Receipts, 104 cars with 389 cars on team track.

WHOLESALE CREAMERY BUTTER PRICES.

	Chicago Whole milk.	Chicago Centralized	New York.	Boston.	Philadelphia.
93 score	23½	....	25	....	25½
92 score	23½	....	24	24½	25
91 score	22¾	....	23¾	24	24½
90 score	22	22¼	23½	24	24
89 score	21½	21¾	23¼	23½	23½
88 score	21¼	21¼	....	....	....
87 score	20¾	....	....	....	....

BUTTER PRICES TO CHICAGO RETAILERS.

Score—	Tubs.	Prints.	Cartons.
Best [92-93]	24½-26	25½-27	26½-28
Good [89-91]	23½-24½	25 -26	25½-26½

WHOLESALE CHEESE PRICES.

	Chicago.	Boston.	New York.	Philadelphia.
Flats	....	12½-13	13 -13¼	....
Twins	11½-11¾	12 -12½	....	....
S. Dais.	12 -12¼	13 -13½	12¼-12¾	12¾-13¼
Y. Ams.	....	13½-14	13	....
Lghs.	12 -12¼	....	....	12¾-13¼

LIVE POULTRY—WHOLESALE.

Hens	14½@16½c	Turkeys	12@20c
Leghorns	14½c	Leghorn broilers	21c
Rock springs	24c	Old roosters	8c
C. springs	23c	Ducks, old	11@14c
Broilers	22@23c	Spring ducks	13@16c
Fryers	23@24c	Geese	8c

FRESH EGGS.

Fresh grades, extra firsts, cars	16¾c
Less than cars	16¼c
Fresh grade, firsts, cars	16¼c
Less than cars	15½c
Current receipts	15c
Dirties	13¾c
Checks	13½c

VEAL CARCASSES.

50@60 lbs	4@4½c	70@80 lbs	5½@6c
90@100 lbs	6½@7c	110@120 lbs	8⅝@8½c

WHOLESALE DRESSED BEEF.

	Yearlings.	No. 1.	No. 2.	No. 3
Ribs	17	16	15	7
Loins	23	22	21	9
Chucks	10	8½	8	5½
Rounds	13	11½	11	6½
Plates	6½	5¼	5	3½

POTATOES.

Wis. round, white, 100 lbs	$1.25@1.35
Idaho russets, 100 lbs	1.50@1.55
New Texas, 100 lbs	2.90@3.15

SILVER FUTURES

Silver futures were on the downgrade yesterday despite the action of the senate committee in advocating mandatory action in regard to use of the metal as a currency base. Net losses were 25@40c, with sales of 186 lots or 4,650,000 ounces. Foreign bar silver was ¼c lower at 44¾c. May closed at 44.85c; July, 45.15c; Sept., 45.55@45.60c; Oct., 45.70c; Dec., 46.20c; Jan., 46.26c, and March, 46.65c.

PRIMARY GRAIN MOVEMENTS

Receipts—	Wheat.	Corn.	Oats.
Monday	367,000	242,000	123,000
Last week	499,000	514,000	174,000
Last year	908,000	1,262,000	472,000
1932	704,000	491,000	256,000
Shipments —			
Monday	195,000	328,000	173,000
Last week	198,000	420,000	211,000
Last year	641,000	813,000	544,000
1932	375,000	427,000	153,000

FIELD GRASS SEED

Prices for country run field seeds in the local markets, in carloads, per 100 pounds, fair, $8.50; good, $9.00@9.50; choice, $10.00. Alsike, fancy, $11.00. Kansas alfalfa, $12.25; northwestern, $14.00@14.25. Grimm, $14.25@14.50; sweet clover, $4.00@4.25; red top, 90@94 per cent, $5.25@6.25; Kentucky blue grass, $10.00@11.00; timothy, $6.35@6.60; buckwheat, $1.25@1.30. Outside for fancy. Japanese dry and sound sunflower, choice, $2.35@2.50; field peas, $2.15@2.35; white marrow fat peas, $2.50@2.75. Millet, Hungarian, $2.40@2.50; Siberian, $2.60@2.70; Early Fortune, $1.40@1.50; German, $2.55@3.00; yellow, $1.55. Sudan, country run, $4.90@5.00. Soy beans, seed quality, $.95@1.00 per bu. Clover, Toledo, per 60 lbs., $8.20; alsike, $8.50.

NEW YORK CURB TRANSACTIONS

Monday, April 23, 1934.

Shares sold today	219,000	Total sales 1934 to date	[illegible]
Year ago	526,529	Total sales 1933 to date	[illegible]05,077

	Sales.	High.	Low.	Close.	Net chge.
Adams M 1st p	25	96	96	96	— 1½
†Aero S Mfg B	100	3	3	3	....
Ala P $7 pfd	20	56	55¼	55¼	— 1¾
Allied Mills	500	8⅞	8⅝	8⅞	— ⅛
Alum Co pfd.	100	75½	75½	75½	+ ½
†Am Beverage	100	2¼	2¼	2¼	....
Am Book	20	56	56	56	+ 1
Am Sup P pfd	200	25½	25½	25½	— 1½
Am Capital B	200	⅝	⅝	⅝	....
*†AmC P&L B	400	3¼	3	3¼	+ ⅛
Am Cyan B.	1,400	21⅝	20½	21⅝	+ ⅜
†Am Equities	100	1⅞	1⅞	1⅞	....
Am Founders	300	¾	¾	¾	— ⅛
Am Gas & El	1,600	29¼	28½	28½	— ½
Am Invest	600	3½	3½	3½	....
Am Laun Mch	100	14⅞	14⅞	14⅞	— ⅜
Am Lt & T	100	16¾	16¾	16¾	— ⅛
†Am Maracaib	2,500	⅞	[illegible]	[illegible]	— [illegible]
Am Sup Power	3,300	3⅜	3¼	3⅜	+ ⅛
Ark Nat Gas	100	2⅛	2⅛	2⅛	+ ⅛
Do A	500	1⅞	1⅞	1⅞	+ ⅛
[illegible]					

	Sales.	High.	Low.	Close.	Net chge.
Quaker Oats pf	10	122¼	122¼	122¼	+ ¼
Rwy & L Sec.	275	9⅝	9⅛	9⅝	— ⅛
†Rainbow LA	100	½	½	½	+ [illegible]
Rayth M vtc.	100	4	4	4	— ⅛
Reybarn Inc.	600	2¾	2½	2½	— ⅛
Reynolds Inv.	2,300	1¼	1⅛	1¼	....
Rich Oil pfd.	100	2	2	2	....
Russeks F Av	200	9½	9	9	— ½
Safety C H&L	25	82¼	82¼	82¼	+ ¼
†St Anth Gold	3,600	½	½	½	....
St Regis Pap.	2,900	4¼	4⅛	4¼	....
Do pfd	190	49	48¼	48¼	+ 1
†Schiff Co.	400	38¾	38	38	— ½
Seaboard Util.	300	⅛	⅛	⅛	....
[illegible]					

DOMESTIC.

No. sales.		High.	Low.	Close.	Net chge.
[illegible]					

No. sales.		High.	Low.	Close.	Net chge.
[illegible]					
1	West Pa 5s 2030	69¼	69¼	69¼	— ¾
40	WTexUt 5s'57 A	67⅞	67	67½	+ ¼
11	WUnG&E5½s'55A	87	86	86½	+ ¼
1	Wis El P 5s'54A	104½	104½	104½	+ ¼
2	WisMinL&P 5s'44	87	86¾	87	....
10	Wis P&L 5s'56 E	77	77	77	+ 1½

FOREIGN BONDS.

No. sales.		High.	Low.	Close.	Net chge.
5	BogotaMBk 7s'47	18¼	18¼	18¼	....
4	BuAirePr7½s'47st	47½	47½	47½	— ¼
12	do 7s '52 stp	44	43	44	+ 1
5	Cauca Val 7s '48	11	10¼	10½	— 1¼
1	CentBkGer 6s'52A	46½	46½	46½	....
1	do 6s '51 B	60	60	60	+ ¾
2	ChileMtgBk 6s'31	12⅝	12½	12½	— ⅛
3	ComPvtBk5½s'37	49¼	49¼	49¼	+ ¼
1	Cub Tob 5s '44	45	45	45	+ 2
1	Europ Mg 7s'67C	42½	42½	42½	+ ⅜
4	FinIndBk 7s '44	99⅞	99⅝	99⅞	+ ⅛
6	FinRMBk 6s '61	88	87½	87½	— ¾
19	GerCMun 7s '47	37¾	35¾	36¼	....
5	do 6s '47	35⅛	35	35	— ½
5	Gesfuerel 6s '53	50½	50⅛	50½	— ½
7	Hambg El 7s'35	78¾	78	78¾	+ ¼
5	do 5½s '38	45	44½	44½	— 1½
8	HanoverSt 6½s'49	37⅝	37	37⅝	....
2	IsarcoHydEl 7s'52	88½	88½	88½	— ⅜
2	ItSupPw 6s'63 A	77⅝	77⅝	77⅝	— ⅛
3	LimaPeru 6½s'58	9½	9½	9½	— ½
6	do 6½s '58 ctfs	9⅝	9½	9½	— ¼
1	MaranhBraz 7s'58	15½	15½	15½	— ¼
3	MelbneEl7½s'46	102⅝	102⅝	102⅝	— ¼
10	MendozaPr4s'51st	40	40	40	— 2¼
6	NipponEP 6½s'53	78	78	78	....
3	ParanaBraz 7s'58	13⅞	13½	13½	— ½
11	Prussia El 6s'54	52	52	52	— ⅜
2	Russian 6½s '19	3⅜	3⅜	3⅜	— ⅛
5	do 6½s N C '19	3¼	3¼	3¼	+ ⅛
1	do 5½s '21	3⅜	3⅜	3⅜	— ⅛
13	SantaFeArg 7s'45	31¼	30¼	30¼	— 1
3	SantiagoChil7s'49	10½	10½	10½	+ ⅜
2	Stinnes 7s '36	52	52	52	....
6	do 7s '46	49	48½	48½	....
7	TerniElec 6½s'53	83	83	83	....
1	Un El Svc 7s'56	84¾	84¾	84¾	+ ¾
5	Un Ind 6s '45	56½	56	56½	+ ¾

†Officially listed on application by the corporation.

Other securities are admitted to dealing as "unlisted" on application of a regular member and approval by the listing committee and board of governors.

*Ex-dividend. EX—First sale since ex-dividend date or dates. ww—With warants. xw—Without warants.

WOOL MARKETS

BOSTON, April 23.—Watchful waiting featured a sluggish wool market today.

Some small sales developed, but no large business was being done. Prices were soft, but without material change.

	Monday.	Year ago.
64s, 70s, 80s strictly combing]	33@35	19½@20½
64s, 70s, 80s, [fine clothing]	27@28	14
58s [½ blood strictly combing]	34@35	19½@20½
58s, 60s [½ blood strictly clothing]	30@31	15
56s [⅜ blood strictly combing]	37@39	19½@20½
56s [⅜ blood clothing]	34@37	17
48s, 50s [¼ blood strictly combing]	36@38	19 @20
48s, 50s [¼ blood clothing]	33@34	17
46s [new ½ blood strictly clothing]	34@35	17 @18
36s, 40s, 44s [common and braid]	28@29	14 @15

The better class of Michigan, New York, Wisconsin, and Michigan wool, 2c to 3c less. Bright wool [¼ combing] ....28@30; Fine Delaine [combing] ....25@29.

OFFICIAL WEATHER FORECAST

The official forecast for today and tomorrow and yesterday's table of records follow:

Indiana—Generally fair and much cooler Tuesday; Wednesday fair and rather cool.

Wisconsin—Fair and rather cool Tuesday; Wednesday generally fair and somewhat warmer.

Lower Michigan—Partly cloudy and colder Tuesday; Wednesday fair and rather cool.

Upper Michigan—Partly cloudy and rather cold Tuesday; Wednesday fair and somewhat warmer.

Ohio—Partly cloudy Tuesday, probably rain in northeast portion in early morning; Wednesday fair; considerably cooler Tuesday.

Missouri—Fair and cooler Tuesday; Wednesday increasing cloudiness, possibly followed by showers in west portion.

Iowa—Fair and cool Tuesday; Wednesday increasing cloudiness, possibly followed by showers in west portion.

Minnesota—Fair and rather cool Tuesday; Wednesday increasing cloudiness, possibly followed by showers.

Nebraska—Increasing cloudiness Tuesday, scattered showers in west portion; possibly showers Wednesday; not much change in temperature.

Kansas—Generally fair Tuesday; Wednesday unsettled, possibly a few scattered showers; not much change in temperature.

North Dakota—Generally fair and somewhat warmer Tuesday; scattered showers Wednesday.

South Dakota—Increasing cloudiness and slightly warmer Tuesday; possibly scattered showers Wednesday.

Place of observation. State of weather. April 23, 1934, 7 p. m. Central time.	Direction of wind	Temp. 7 p. m.	Highest today	Lowest last night	Precipitation 24 hours
East central states—					
Alpena, rain	S.E.	40	44	38	.36
Cairo, cloudy	S.W.	74	78	62	...
Chicago, clear	N.W.	53	70	39	...
Cincinnati, cloudy	S.W.	70	72	48	...
Cleveland, cloudy	S.	68	68	44	...
Detroit, cloudy	S.W.	56	66	36	.18
Escanaba, cloudy	N.	36	44	34	.24
Evansville, cloudy	S.W.	70	76	48	...
Fort Wayne, cloudy	S.W.	60	70	36	...
Grand Rapids, cloudy	N.W.	46	64	36	...
Green Bay, cloudy	N.W.	38	60	38	...
Indianapolis, cloudy	W.	70	72	42	...
La Crosse, Wis., cloudy	N.W.	42	58	48	...
Madison, cloudy	N.W.	42	62	40	...
Marquette, snow	N.W.	32	38	34	.20
Memphis, cloudy	W.	76	80	56	...
Milwaukee, cloudy	N.W.	42	66	40	...
Nashville, clear	S.W.	76	80	44	...
Peoria, clear	N.W.	54	72	44	...
Sault Ste. Marie, rain	N.E.	38	38	32	.42
Springfield, Ill., clear	N.W.	62	78	48	...
West central states—					
Bismarck, clear	N.	44	48	34	...
Charles City, cloudy	N.W.	44	56	48	...
Concordia, clear	N.E.	62	70	56	...
Davenport, clear	N.W.	50	68	48	...
Des Moines, clear	N.W.	52	64	52	...
Devils Lake, cloudy	N.	34	42	32	...
Dodge City, clear	N.E.	68	76	54	...
Dubuque, cloudy	N.W.	48	62	46	...
Duluth, cloudy	N.	36	42	34	.02
Huron, clear	N.	46	50	40	...
Kansas City, clear	N.	64	74	56	...
Keokuk, cloudy	N.W.	58	70	50	...
Minneapolis, cloudy	N.W.	44	46	44	...
Moorhead, cloudy	N.	40	44	34	.02
North Platte, clear	N.	62	66	48	...
Oklahoma City, cloudy	N.	76	86	54	...
Omaha, clear	N.	56	64	56	...
Rapid City, clear	N.E.	56	60	48	...
Sioux City, clear	N.W.	52	56	54	...
St. Louis, clear	N.	70	80	50	...
Springfield, Mo., clear	W.	70	74	50	...
Wichita, clear	N.E.	70	78	56	...
Williston, clear	N.	48	50	34	...
Eastern states—					
Albany, cloudy	S.	58	66	48	...
Atlanta, clear	S.	70	74	56	...
Boston, cloudy	S.	54	62	44	...
Buffalo, cloudy	S.E.	56	58	40	.04
New York, cloudy	S.	56	60	48	.01
Oswego, cloudy	E.	54	68	46	.02
Parkersburg, clear	S.	68	76	50	...
Philadelphia, cloudy	S.	62	70	52	...
Pittsburgh, clear	S.	66	70	46	.04
Raleigh, clear	S.	66	74	54	...
Washington, clear	S.	66	72	54	...
Gulf states—					
Abilene, cloudy	S.	82	90	56	...
Amarillo, clear	N.E.	76	84	56	...
Brownsville, cloudy	S.E.	76	82	68	...
El Paso, clear	W.	86	88	60	...
Dallas, clear	S.	86	88	60	...
Jacksonville, clear	S.E.	70	80	58	...
Miami, cloudy	E.	74	76	72	.80
Mobile, clear	S.	74	74	60	...
Montgomery, clear	S.	74	80	50	...
New Orleans, clear	S.W.	74	82	60	...
San Antonio, clear	S.E.	84	86	64	...
Shreveport, clear	S.W.	80	84	64	...
Tampa, clear	E.	74	82	62	...
Vicksburg, cloudy	S.	78	82	62	...
Mountain states—					
Boise, cloudy	N.W.	62	72	62	...
Cheyenne, cloudy	E.	60	64	46	...
Denver, rain	S.E.	60	68	56	.01
Havre, clear	E.	62	64	36	...
Helena, clear	N.	68	72	44	...
Lander, cloudy	S.E.	64	68	44	...
Miles City, clear	N.E.	58	58	38	...
Phoenix, clear	N.W.	94	96	68	...
Pueblo, cloudy	S.W.	68	74	46	...
Salt Lake City, clear	S.	84	84	60	...
Santa Fe, rain	S.E.	62	74	40	...
Yellowstone Pk., cloudy	S.W.	58	70	34	...
Pacific states—					
Fresno, cloudy	S.	76	78	54	...
Los Angeles, clear	S.W.	68	70	52	...
Portland, Ore., cloudy	N.W.	58	60	54	.48
San Diego, clear	N.	66	68	60	...
San Francisco, cloudy	S.W.	64	68	58	.04
Seattle, Wash., cloudy	S.E.	58	60	56	...
Spokane, cloudy	S.W.	74	82	62	...
Walla Walla, cloudy	S.	68	76	58	...
Canadian—					
Battleford, clear	S.E.	54	54	22	...
Calgary, clear	S.E.	66	70	32	...
Edmonton, clear	S.E.	68	68	34	...
Medicine Hat, clear	E.	60	62	32	...
Minnedosa, clear	N.	32	36	28	...
Montreal, cloudy	S.E.	56	60	40	.01
Qu' Appelle, clear	N.	44	46	28	...
The Pas, clear	N.W.	42	44	24	...
Toronto, cloudy	S.	50	60	38	.08
White River, snow	N.W.	28	32	32	.10
Winnipeg, cloudy	N.	30	36	30	.08

TAX FREE CATTLE AND LAMBS RISE AS HOGS DECLINE

Top Steers Reach $8.15; Swine Under $4.

Cattle and lambs resumed their rise yesterday, while hogs were depressed by heavy receipts to the lowest price levels since Jan. 31. Top steers reached $8.15 and new crop California spring lambs sold up to $10.75, but the highest packers would pay for top grades of hogs was $3.95, in view of the $2.25 processing tax on the latter.

This is the first time in almost 12 weeks that strictly choice grades of hogs have been below the $4 line. The trade had not expected such a heavy influx and prices went down fully 10 cents at the opening when the tally showed 35,000 head in the yards, the biggest run in eight weeks. A buying wave followed this break and much of the loss was recovered before the close. The day's average was $3.80.

Tax Taken Off Price.

In the opinion of the members of the trade the last increase in the processing tax has now been all taken off the market price of hogs. Current quotations are almost exactly $1 lower than those before the increase was made. Just prior to the last increase of 75 cents in the tax, which was made on March 1, top grades of hogs sold up to $4.95, and the average at that time was $4.75. Less than a month preceding the initial tax of 50 cents, last November, the 1933 high mark of $5.55 was made in hogs.

As officials of the Agricultural Adjustment Administration went ahead with plans for levying a processing tax on cattle yesterday packers bought freely of the better grades of steers at 10 to 15 cents higher prices. Several AAA representatives were visitors on the Chicago market to witness the lively action in the cattle trade at some of the highest price levels in 17 months. Wilson paid $8.15 for a consignment of prime 1,232 pound steers for shipment east.

Heavier Cattle Above $8.

Some 1,312 pound averages reached $8.10 and 1,407 pound steers were sold at $8. Big weights were again bunched pretty well toward the top of the price list. Up to $7.90 was paid for 1,617 pound cattle and some 1,800 pound Nebraska steers reached $7.15. Very few of the heavy steers sold at $6.75 and under, whereas the bulk of all offerings of beef steers cashed within a range of $5.25 to $8.

Lambs sold strong to 25 cents higher on short receipts yesterday, top wooled lambs reaching $10, while the first California springers to arrive on the market cashed at $10.75. Lambs shorn two months ago sold at $8.90 and matured wooled ewes at $5.25.

CHICAGO LIVE STOCK

HOGS.

Receipts, 35,000; shipments, 3,500.

Light, good to choice, 140@180	$3.65@3.95
Good to choice, 190@210	3.85@3.95
Good to choice, 220@255	3.80@3.95
Good to choice, 260@295	3.80@3.95
Good to choice, 335@400	3.50@3.70
Light packing sows, 270@350	3.15@3.30
Heavy packing sows, 350@550	3.00@3.15

CATTLE.

Receipts, 16,000; shipments, 3,000.

Prime steers, 1,400@1,500	$7.75@8.15
Good to best, 700@1,000	7.00@7.75
Poor to best, 700@1,000	4.50@7.75
Fair to good, 1,100@1,500	6.00@7.25
Low grade killing steers	3.75@4.35
Bulk of steers, 500@1,500	5.25@8.00
Cows, choice to prime	4.50@4.75
Cows, good to choice	4.25@4.50
Cows, fair to good	3.50@4.25
Canners and cutters, com. to gd.	2.00@2.90
Heifers, yearlings, good to choice	5.25@6.50
Bulls, bolognas, common to good	2.75@3.40
Stockers and feeders	3.00@6.25
Calves, poor to best	2.50@6.50

SHEEP AND LAMBS.

Receipts, 8,000; shipments, 2,000.

Native lambs, good to choice	$9.75@10.00
Native lambs, fair to good	9.25@ 9.75
Native lambs, common to fair	8.75@ 9.25
Native springers, fair to best	8.50@11.00
Native lambs, culls	6.75@ 8.50
Fed west, lambs, good to best	9.75@10.00
Fed west, lambs, fair to good	9.25@ 9.75
Freshly shorn lambs, fair to best	7.00@ 8.50
Ewes, light, good to choice	4.75@ 5.25
Ewes, light, fair to good	4.25@ 4.75
Ewes, inferior to fair	3.00@ 4.25
Yearlings and grades	6.00@ 8.50
Bucks	2.75@ 3.75

COMPARATIVE PRICES.

CATTLE—Bulk of sales	$5.25@8.00
One month ago	5.25@7.10
One year ago	4.35@5.75
Top yesterday, $8.15; average, $6.60.	
HOGS—Bulk of sales yesterday	$3.65@3.90
One month ago	4.10@4.55
One year ago	3.70@4.05
Top yesterday, $3.95; average, $3.80.	
LAMBS—Bulk of sales	$9.50@10.00
One month ago	8.75@ 9.10
One year ago	5.25@ 5.85
Top yesterday, $10.00; average, $9.75.	

Receipts Tuesday: Cattle, 6,000; hogs, 24,000; sheep, 8,000.

WHEAT IN U. S. FUNDS

Wheat prices in leading markets reduced to United States funds at rates of exchange when they closed:

	Mon.	Sat.
Chicago, May	.76⅜c	.77c
Winnipeg, May	.65⅜c	.66⅛c
Do No. 2 Manit'ba	.61⅞c	.62⅝c
Liverpool, May	.63⅛c	.64⅜c
Do No. 1 Manit'ba	.88¼c	.88½c
Do Argentine	.65c	.65⅞c
Do Russian	.64⅜c	.64⅝c
Do Australian	.68⅞c	.69¾c
Rotterdam, May	.48¼c	.48⅛c
Buenos Aires, May	.53⅜c	.53⅞c
Do June	.53½c	.53¾c

GRAIN STATISTICS

United States visible supply of wheat decreased 1,086,000 bu last week; corn, 1,898,000 bu; oats, 1,097,000 bu; rye, 142,000 bu. and barley, 222,000 bu. Details follow:

	This week.	Last week.	Last year.
Wheat	86,604,000	87,690,000	125,544,000
Corn	57,268,000	59,166,000	30,392,000
Oats	33,865,000	34,962,000	21,350,000
Rye	10,944,000	11,085,000	7,972,000
Barley	11,272,000	11,494,000	8,364,000

Chicago Grain Stocks.

Wheat stocks in all positions in Chicago decreased 5,000 bu last week; corn, 891,000 bu; oats, 200,000 bu; rye, 128,000 bu, and barley, 50,000 bu. Details follow, last three ciphers omitted, except in the totals:

	Public.	Priv.	*Total.	Last year.
Wheat	1,026	1,684	2,660,000	8,072,000
Corn	10,322	9,908	20,240,000	12,447,000
Oats	471	1,999	2,470,000	3,041,000
Rye	2,282	1,083	3,594,000	1,670,000
Barley	11	1,017	1,028,000	455,000

*Includes 229,000 bu rye afloat.

Contract Grain Stocks.

Contract stocks of wheat in public elevators in Chicago decreased 30,000 bu last week and corn 91,000 bu. Details follows:

	This week.	Last week.	Last year.
Wheat	1,026,000	1,056,000	4,716,000
Corn	10,196,000	10,287,000	7,604,000
Oats	457,000	485,000	480,000
Rye	2,281,000	2,111,000	1,327,000
Barley	10,000	10,000	....

WINNIPEG INDEMNITIES

Range of prices on Winnipeg bids and offers, good all day today, as compiled by J. E. Bennett & Co., follows:

WHEAT.

	Bids High.	Bids Low.	Bids Close.	Offers High.	Offers Low.	Offers Close.
May	64⅞	64⅜	64⅜	65⅜	65¼	65⅜
July	65¾	65¾	65⅞	66⅜	66¼	66⅜
Oct.	....	....	67⅝	68⅛	68	68⅛
RYE.						
May	....	....	41½	....	....	42⅜
July	....	....	43⅜	....	....	44⅜

After all, there is nothing like coming home to your own apartment

★ Now that the need for doubling up has passed, why not live once more in an apartment of your own.

Your income may not be as large as formerly, but there are plenty of attractive apartments available that you can afford. The quickest way to convince yourself of this fact is to check the apartment-to-rent want ad columns in the Tribune.

Rent dollars today buy a lot in apartment values. And the Tribune's comprehensive lists of apartments—featuring all sizes, in practically all neighborhoods—afford plenty of opportunity to select an attractive apartment.

Begin today to look for an apartment of your own among the offers in the Tribune Want Ad Section!

BIG UTILITIES' ASSETS WILL BE SOLD ON MAY 3

[Chicago Tribune Press Service.]

New York, April 23.—With the announcement of an auction by receivers of the American Commonwealths Securities corporation, to be held in Wilmington, Del., May 3, on the same date that receivers for American Commonwealths Power corporation will offer all remaining assets of the onetime $200,000,000 public utility group, the way will be cleared for a final winding up of the affairs of the former Hulswit utilities.

The receivers for these companies recently reached final settlements with the United States treasury department over taxes for former years and have compromised or settled all but a few of the large number of claims filed against the receivership estates of the two companies. Following the auction sales a distribution of remaining assets to creditors will be made.

Want Ad INDEX

Want Ad Offices

1 South Dearborn St. Tribune Square

Want Ad-Viser—SUPERIOR 0100

The more you tell, the quicker you sell

	Page.	Col.
Apartments—See To Rent.		
Auction Sales	34	2
Automobiles—		
Used Automobiles—For Sale	35	1
Trucks	35	5
Wanted	35	5
Accessories and Repairing	35	5
Loans	35	5
Tires	35	5
Credits	35	5
Motor Trucks to Rent and Wanted	35	5

DICK TRACY—Lucky Break

WANTED—MALE HELP.

Professions and Trades.

MACHINISTS-DIE SETTERS ON LAMINATION and ordinary punch presses; Norton, Brown and Sharpe external grinder, hand; setup men, automatic screw machine; out of town; open shop. Give full exp. and refs. Address O S 517, Tribune.

MAN TO CLEAN AND TO DO ALL ROUND work on used cars. Must have long exp. and good refs. Address O S 157, Tribune

PAINTERS, PAPERHANGERS WANTED. Union; steady. Address O T 485, Tribune.

PAINTERS—FORMER LANDIS AWARD painters. Apply R. 903, 189 W. Madison.

PATTERN CUTTER—EXP. ON LADIES' dresses. Sel-Lin Frocks, 318 W. Adams.

PHOTO ENGRAVER, FINISHER AND proofer; also a cap. salesman; good oppty. ADDRESS S C 310, TRIBUNE.

PRESSER—EXPER. COAT OFF PRESSER. Willing to leave town. Steady job. Apply Tues. a. m., 311 W. Van Buren, store.

POLISHERS AND BUFFERS—GIVE REFS and exp. Address O T 554, Tribune.

SLIP COVER CUTTER—APPLY AFTER 5 p. m. Universal 3856. South Parkway.

TRIMMING CUTTERS.

Experienced on women's shoes. Metropolitan Shoemakers, Inc., 901 W. Huron-st.

UPHOLSTERER—A1, ON TUFTED WORK Call 8:30 a. m. 5049 N. Troy-st.

WATCHMAKER—TO SPEAK POLISH OR Bohemian. 3311 26th-st. Ask for Kalni.

WANTED.

Shop foreman and cutter in leather belting manufacturing plant. State experience and salary expected. Answer A B C Tanners' Council of America, 41 Park Row, New York City.

THE TRIBUNE OFFERS SPECIAL LOW rates to persons who advertise for positions. For further information and assistance in writing an advertisment stop at the ...

The Tribune does not knowingly accept Help Wanted advertisements which misrepresent the nature or terms of employment, or advertisements for Sales Help which do not indicate the type of product or service to be sold and the form of compensation. Report any misrepresentations or requests for a cash bond, deposit, or investment for samples not stated in the advertisement to the Tribune, Superior 0100, Local 328 (for complaints only).

Stores and Offices.

ADVERTISING AND PROMOTION MAN—for popular priced dept stores; $25 to $30 salary; submit sample page layout. Give details. Address O T 556, Tribune.

BOOKKEEPER AND CASHIER WANTED—By high class Northern Resort, from May to September. Young man, single; must be able to operate typewriter and mimeograph and have some experience in the hotel business. Able to give bond and local references. Salary $75 monthly including room and board. In reply give telephone number. Address O S 600, Tribune.

CLERK — 18-20 YEARS; UNDERSTAND butcher and grocery bus. 848 N. Wells-st.

COLLECTION CORRESPONDENT AND tracer; experienced installment accounts. Address O T 558, Tribune.

CREDIT REPORTERS—EXP. MERCANTILE reports. 155 N. Clark.

INSTALLMENT FURNITURE SALESMAN—Experienced. Apply Kennedy's 4705 S Ashland-av.

OFFICE BOY—STATE AGE, EXPERIENCE, education, nationality, ambition, salary desired, present employment. Address O Y 203, Tribune.

RUG SALESMEN.

Part time openings for men thoroughly experienced in selling rugs and linoleum. Apply employment office 2d floor.

WIEBOLDT'S.

"A good place to work."

Ashland, Monroe and Ogden

WANTED—MALE HELP.

Salesmen, Solicitors, Etc.

COMMONWEALTH EDISON COMPANY

has openings in appliance sales work for neat appearing men with satisfactory references. Commission basis. Training and close cooperation given. Opportunity for advancement. See Mr. Schutze, Room 1035, 125 S. Clark-st., 9 to 11 a. m. only.

SALESMEN.

HOLDUPS, COUNTERFEIT MONEY, DISHONEST EMPLOYES AND OTHER LOSSES AFFECTING CHICAGO MERCHANTS CAN BE COVERED UNDER OUR $1,000 BLANKET BOND FOR ONLY 55C PER WEEK, PAYABLE MONTHLY. COMM. $5 PER ORDER AND UP.

Only aggressive, neat appearing men need apply. Wonderful opportunity for future thru renewals, 38 year old company. Call Tuesday a. m., Room 327, 170 W. Jackson-blvd. W. D. BOOCKFORD.

CAMERON SURGICAL SPECIALTY CO.

wants three salesmen, high class only, to introduce to physicians new, inexpensive set of instruments on commission. Deposit required for sample. Returnable. No training required: all territories open; experienced specialty man can earn $50 to $100 commis- ...

H. H. HARRISON, INC., 20 W. JACKSON.

AUTO IGNITION. MACHINIST....70 C. LOOP AGENCY, 160 N. WELLS, R. 505.

2 PAINTERS, $85; HSEMAN, $60 AND R. NORTH SIDE COMMERCIAL, 4750 Sheridan.

STENOGRAPHER—EXP.; $15 WEEK. S. S. Industrial Service, 1546 W. 63d.

FIREMAN—ST. F. LIC., $29. PAINTER, $25. BUSCH AGENCY, 184 W. WASHINGTON.

TRADE SCHOOLS—MALE.

MEN WANTED!

LEARN MACHINIST TRADE

TOOL & DIE MAKING

Automatic Screw Machines.

Brown & Sharpe, Acme, Gridley & Cleveland

Big Demand at Good Pay.

Start now, attend days or eves. Employ help. Learn easily and quickly in the ALLIED SHOP. Get exper. on real pract. machine work. Apply at shop or write for FREE book. ALLIED SCREW MACHINE CO., INC., 609-13 W. LAKE-ST.

FREE JOB SERVICE

LEARN A NEW TRADE.

SHOP COURSES IN

Automatic Screw Machine. Machinist. Tool and Die. Auto Mechanics. Air Conditioning. Refrigeration. Electric and Acetylene Welding. Body and Fender. Painting. Electricity. Radio. Television. Aviation Mechanics.

7 floors of shops. Special cut price now. Courses $15 up. Be our guest for a day. Call, write or phone. Calumet 4600. GREER SHOP TRAINING, 2024 S Wabash

Be a Traffic Manager

Learn newest growing profession. Railroads, industries, motor freight carriers needs men trained in modern methods. Free emp. service. New class forming. Call between 10 a. m.-8 p. m., or write. Give phone No. COLLEGE OF ADVANCED TRAFFIC, 330 S. Wells-st., Dept. Q. Har. 8649.

Gov't Storekeeper—Gauger

examination. Salary $2,000 to $2,500 annually. Applications close May 1. Moderate fee, refunded if no appointment secured. Room 605, 20 E. Jackson-blvd.

A GOOD BAKER HAS THE BEST CHANCE of steady employment at good wages. Learn bread, cake, pastry baking and decorating in spare time. Write for information. Give phone. BAKING INST. Address A X 543 Tribune.

MEN—STILL TIME TO QUALIFY FOR World's Fair city positions in barbering by Moler's private lesson course. Owners now booking their help. Guaranteed salaries and shorter hours compelled by the NRA. Inquire Moler College, 59 E. Monroe. Cen. 6393

GET INTO A REAL BUSINESS; SHORT training necessary; operate tire store and regrooving shop; Chicago or other towns; we set up. Like-Nu, 1807 S. State. Vic. 6124.

LEARN SCIENTIFIC SWEDISH MASSAGE 12 weeks' course; days, evenings. National College, 20 N. Ashland-blvd. Seeley 6940.

WILL TRAIN A RELIABLE MAN FOR servicing elec. refrigerators in spare time. Write Utilities Inst., 404 N. Wells-st.

LEARN AUTO MECH., IGN., BODY FEND Practical shop work; earn while learning Federal Auto Eng 2040 Washington-blvd.

WANTED—FEMALE HELP.

Stores and Offices.

BUS. WOMAN, OVER 30, FOR SEC. AND off. work. Good mixer with customers. Dentist, 1203 N. Clark, 12 to 6 p. m. Tuesday.

DEMONSTRATOR — LUBRICATION SPEC.; est. bus.; com.; inside. R. 710, 25 E. Jackson

GIRL—TO ANSWER SWITCHBOARD. MUST have had some office experience. ADDRESS O Y 125, TRIBUNE.

LADY—18-25; UNDER 5.5 FT.; GD. SPEAKing voice; for microph; Gent., neat; sal. Apply Wed.-Fri., 1315 E. 63d, after. 7 p. m.

PLACEMENT WOMAN—AGENCY EXP. EST. clientele. Craig Agency 209 S. State.

STENO-SECRETARY

TRADE SCHOOLS—FEMALE.

NRA MEMBER.

To Girls Who Must Earn More

If you are in earnest about making more money—seriously consider being a Marinello beautician. Marinello has shown thousands of girls how to double and treble their earning capacity. You will be welcomed in the best salons by both owners and patrons, who pay top prices cheerfully for the services of Marinello trained operators.

Your Last Opportunity
to Enroll at Special Rate.
Tuition Increase May 1

Payments conveniently arranged. Complete instruments, textbooks, and all cosmetics will be furnished without charge if you enroll for day or evening classes now forming.

Visit Our School.

Phone or mail this coupon today for free illustrated Booklet T and set of eight photographs showing Marinello classes at work.

NAME ....

ADDRESS ....

PHONE ....

National School of Cosmeticians.

MARINELLO

INTERNATIONAAL ESTABLISHED SYSTEM OF BEAUTY CULTURE.
108 N. State-st. State 5057.

At DeLEE New Hollywood Make-up Course

Direct from Hollywood's leading movie studios, DeLEE has imported Monsieur Henri Gordon, famous makeup artist, to act as Registrar and Supervise Instruction in the new art of personality makeup. His ability at makeup has helped to success such stars as Joan Crawford, Jean Harlow, Ginger Rogers, etc. Come in and talk with Monsieur Gordon.

More for Your Money

Nothing is "too good" for DeLEE students. DeLEE offers—at low tuition fees—the finest instructors, finest equipment, and most beautiful quarters. A veteran, experienced teaching staff, headed by Madame Louise, trains you to become a genuine beauty expert, qualified to hold a good paying position in a quality shop.

Every girl who was graduated in the DeLEE winter class has been placed in a good paying position. That is definite PROOF that quality shops prefer DeLEE graduates. Come in and talk with Miss Steven, the DeLEE Dean. Learn how you, too, can qualify for a good paying position. The visit won't obligate you in any way.

DeLEE

UNIVERSITY OF BEAUTY CULTURE,
30 W. WASHINGTON-ST.
16TH FLOOR. CENTRAL 8225.

BURNHAM

School of Beauty Culture
Will Enable You to
EARN MORE

63 YEARS KNOWING HOW TO TEACH GIVE YOU A FLYING START.

UNBELIEVABLY EASY TERMS IF YOU ACT QUICKLY.

You can even enroll, take the training, and pay for most of your tuition after you graduate. This offer, which may be withdrawn without notice, makes it possible for you to become a Burnham beauty expert, no matter what your financial condition may be but you MUST ACT NOW.

See for yourself why the easy to learn Burnham System quickly enables you to become a skilled beauty operator. Plenty of living models. You learn by doing rather than by studying. Each teacher a specialist. Fewer pupils per teacher.

ALL TOOLS FREE. AND YOU CAN EARN WHILE LEARNING. FREE EMPLOYMENT SERVICE.

Open every day and also on Monday, Wednesday, Friday evenings until 9. Call, phone, or write for FREE BEAUTY Book.

E. BURNHAM
School of Beauty Culture
138 N. State-st.
RANDOLPH 3355.

BOOK UP—

Beauty Shop Owners

are now booking their help for World's Fair positions. You still have time to qualify for one of these places by taking a private lesson course at once. Six weeks of this intensive training better qualifies you than 6 months of regular schooling.

Enjoy the guaranteed salaries and guaranteed prices compelled by the NRA.

If out of the city you can earn your living while learning.

CALL, MAIL THE COUPON, OR PHONE.

NAME....................

STREET....................

CITY.................STATE..................

MOLER SYSTEM

59 E. Monroe, at Wabash.
Central 6393. Chicago, Ill.

Attention, Girls!

MODELS ARE IN DEMAND.

WORLD'S FAIR OPPORTUNITY. Also Fashion Shows, Dept. Store Salons; Comm. Photo posing taught before a live camera. Complete course in makeup. WE ARE THE ORIGINATORS OF THIS TRAINING. Special rates extended a short time; day or evening classes; free placement. Apply now, 32 W. Randolph, Room 505, or 721 N. Michigan. Delaware 2465.

MALLON-FRIEL STUDIOS.

BEAUTY CULTURE

in one of the largest, finest equipped schools in the country. Instructors with years of exp. Earn while you learn. State accredited.

$2 DOWN

$3 weekly. Tools free. We place our students

SELAN SYSTEM
1547 W. 63D-ST. HEM. 5702.

Attractive Girls

FOR FASHION MODELING.

Including Fashion Shows, Commercial Photography, Showroom, Salon Modeling, etc.

Excellent opportunities for those who can qualify. Sizes 14 to 18. Small tuition fee. Free placement service. Apply at once to

VERA JANE STUDIO,
64 E. Jackson-blvd. Wabash 9332.

SPEEDWRITING.

Beginners take 100 to 120 words a minute in 8 weeks. Not a machine. Both sexes. New Classes forming. Also Gregg, Munson, Pitman Comptometry, Bookkeeping, Switchbrd., typing and Cashier. Big loop school. Chi. Bus. College, 190 N. State. Franklin 4122.

ONE YEAR TO PAY

for Compl. Beauty Course. Get details. Manicuring incl. equip., $15; day-eve. classes. MIDWEST BEAUTY COLLEGE, LTD. 5 N. WABASH, KESNER BLDG. 7TH FLR.

NINA PARKER'S BEAUTY CULTURE course has been reduced for a short time only to $50, includ. cosmetics, supplies, marcel equip. Enroll now. 14 W. Washington.

DRESSMAKING—MILLINERY SCHOOLS.

DRESSMAKING, DESIGNING, OR MILLINery—Enroll now; best equipped school; free bklt. MASTER COLLEGE, 400 S. State.

LEARN DRESS DESIGN., DRESSMAKING, millinery. Forest Academy, 209 S. State.

TO RENT—ROOMS—CENTRAL.

Hotel Rooms.

STATE HOTEL.

Edge of the Loop; 200 outside rms.; full 24 hr. service. Elev. Running water. $4 wk. Others $3 wk. Cor. Harrison-State.

TO RENT—ROOMS—SOUTH.

BLACKSTONE, 5519. DORCHESTER 4100.

UNIVERSITY HOTEL

Beau. furn., each rm. with tub and shwr.; I. C., bus, surface; perm.; $6 wkly. up with no extra charge for 2 in rm.; $1.50 daily up

BLACKSTONE, N. E. COR. ,1500 E. 63D-PL. —Large rms., r. wat., $4; blk. I. C.,surf.,L

HARPER, 5842—WELL FUR. LRG. OUTSD. r.; nr. univ., I.C., sur. H. P. 8450 morn-eves.

HYDE PARK-BLVD., 5468, 1ST APT.—LGE. light, double or sgl. rm. Reas. Dale.

SIXTY-FOURTH-ST., E., 1511—SGL. FURN. slpg. rm., $2; lrg., $2.50; all trans.

NORWOOD HOTEL. 6400 NORMAL. New double rms.; in-a-dor; all trans.; cafe; $5 week up. Kit. apts.; reas. Eng. 3700.

WOODLAWN, 6542—NICELY FURN. RMS.; priv. home; $2.50 up; lgt. hskpg.; all trans.

Hotel Rooms.

MIRA-MAR HOTEL—$5 WEEKLY AND UP. Ex. trans. 6220 Woodlawn. Plaza 1100.

TO RENT—ROOMS—NORTH.

ALBION, 1058—LG. LT.; ADJ. BATH; NR. Loyola L, bus, lake; priv.; reas.; free gar.

Broadway, 4301—Amaz. Val.

$4.50 wk. A brand new hotel; sunny rooms, baths, showers, wall beds; spacious lobby.

BURLING, 2845, 3D—[DIVERSEY-CLARK]. Beau. front rm., pri. home. All trans. Reas.

CHATEAU HOTEL, 3838 BROADWAY.

$6 Up Single, $7 Up Double.

150 outside rooms, with bath and showers; comf. double or twin beds, exc. grill, trans.

CHESTNUT, W., 119 [850 N.]. DEL 9790—Newly dec., spacious mod. rms.; hotel serv. Good trans.; $3-$5 week; 2 rm. kit., $6.

CLARK-ST., 2026 N. MOHAWK 3460.

HOTEL CLAYTON

NEW BUILDING. OPP. LINCOLN PARK. 300 MODERN RMS., BEAUTY REST BEDS. FREE RADIO. 10 MIN. TO LOOP.

$6.00 PER WEEK $6.00

CORNELIA, 625—LARGE, LIGHT FRT. RM., big closet; reas.; all tran. L. V. 0400.

DEARBORN, N., 1447—QUIET, COMFORTable rms.; bath, shwr.; hotel serv.; reas.

DOVER, 4520—UNUSUAL RM., CLEAN; RL. home, house; all trans.; very reasonable.

KENMORE, 4800 — NEWLY FURNISHED rooms, $3; kit. apts., $6 wk. up. FULL HOTEL SERVICE. Tel. Lon. 3012. All trans.

LARRABEE-ST., 1508. LINCOLN 2633.

NORTH-AV. Y. M. C. A.

Offers best accommodations. MOST REASONABLE RATES. $2.25 PER WEEK AND UP. Membership privileges included. Near Loop, L, and surface transp.

MARSHFIELD, N., 3333. BITTER. 3333.

Lincoln-Belmont Y. M. C. A.

Very desirable rooms in modern bldg. $2.50 PER WEEK AND UP. DOUBLE. $3.83 PER WEEK AND UP. SINGLE. Includes all membership privileges. Bus, "L," and Surf. trans. to Loop.

OHIO, W., 27, OR 604 N. CLARK—HOTEL rms., $3; modern apts., $4. Del. 0743.

PINE GROVE, 2744—PINEWOOD HOTEL, nr. Sher.; new dec., light, airy rms., $4-5.

RIDGE-AV., 5817—LG. RM. FOR 1-2, $3 sgl., $5 dbl.; kit.-liv. rm. priv. Edge. 4072.

SHERIDAN, 6200—LGE., SUNNY RM., ADJ. bath; overlooks lake. Reas. Shel. 9528.

WISCONSIN-ST., 354—NICE CLEAN FRONT slp. rm., 1-2; all tr.; reas. Div. 4266.

Hotel Darlington, $5 wk. up.

Beau. rms., pri. baths; free auto parking; blk. to L, bus, surf.; ex. cafe. 4700 N. Racine.

JUST THE COZIEST ROOMS, $5-$6, AT THE CANTERBURY HOUSE, 61 E. Cedar.

ATTR. SUITE—1-2 OR 3; BRIGHT, AIRY; pri. bath; best furn.; all tran. Edge. 0207.

TO RENT—ROOMS—WEST.

ADAMS, 3361—BEAUT. FURN. RM.; USE of par.; best trans.; home prevl. Reece.

WASHINGTON, 5121—BRIGHT, PLEAS. RM. Lg. closet, adj. bath; pri. fam. Mans. 5844.

WASHINGTON, 3850—FRONT RM.; RUN. water; piano; sun parlor; free garage.

$3.50 UP—CLEAN, MODERN RMS., NEWLY decor.; regular hotel serv. 3500 Monroe.

TO RENT—HOUSEKEEPING ROOMS.

South Side.

BLACKSTONE, 4940—1-2 ROOMS, REAL kitch., $4-$6; slp. rms.; all trans.; pkg.

BLACKSTONE, 5601—1-2-3 ROOM APTS.; all furnishings; $3 wk. up. 1 bl. I. C., surf.

BLACKSTONE, 4940—1-2 RMS., REAL kitchs., $4-6; slpg.

KIMBARK, 6621—2 R. KIT.; PRIV. BATH; adults; inador; blk. I. C., surf.; $7.50.

TWO RM. NICELY FURN. KITCH. APT.; priv. porch, I. C. 7424 Dante. Dorch. 0097.

66TH-ST., W., 426—MOD. 3 RM. HSKPG apt.; 2 beds; stm.; Frig.; exc. tr.; $8; sgl.,$3

69TH ST. W., 623—COZY 1 ROOM APTS., tastefully furn., $4-$5. Normal 1800.

62D-ST., E., 922—COMPLETELY FURN., 1-2-3 rm. apts.; spick-span, rollaway beds.

North Side.

BELMONT, 635, 2D—COZY 2 RM. KIT., nicely furn.; glazed porch; also sgl. rm.

BROADWAY, 4040 — CLEAN; EXC. HEAT. Pullman kit., $4; bus, L, surf.; 2 rm., $5.

BYRON-ST., 1034 (3900 N.)

New. dec. 1 rm. kits., $3 up. Maid serv. SLEEP RMS., $3 wk. up, ½ blk. Sher. L, bus

CLARENDON, 3950—1-2 ROOM COMPLETE kitch. apts. Lake, L, bus; $4-$6 mo. rates.

CLARK, 2119 N.—1-2 R. KIT.; RUN WAT.; best tran.; $3 up; tourist accom.; free pkg.

DEMING-PL., 477—NEAR PARK; 3 RMS., priv. bath; nicely furn.; mo. or weekly.

DIVISION, E., 34 — 3 ROOM FURNISHED apartment; private bath; near the lake.

LA SALLE, N., 1525, NR. PK.—4 RM. APT., bath, $8; hskpg. rs., $2.50-$4; slpg. rms., $2.

LA SALLE-ST., N., 1352—1 BRIGHT, AIRY, lge. room, furn. kitch.; $7 weekly.

LAWRENCE, 822—LAKE PARK, LGE. FRT. 1 rm. kit., $3.50-$4-$5; mo. ser.; slp. r $3.

LELAND, 922—FRT. 1-2 RM. KITS.; PRIV. pchs.; reas.; slp. rms., $3 up; gd. trans.

MAGNOLIA, 4532—2D, 2 RM. FRT. SUITE, wall bed, $6.50. Front slp. rms., $3-$4.

MELROSE, 437 [3240 N.], AT BELMONT Harb.—Com. furn. 1 r. kits., $4-$5, bus, surf.

PINE GROVE, 2928—2-3 RM. APTS., NEW. dec.; real kit.; 2 blks. park; 15 min. loop.

SHERIDAN, 4943, SINTON HOTEL — 2 RM. kit. sun par. suites, $8 up; 3 rm. apts., real kit., $10, incl. lt., gas; 24 hr. service.

SHERIDAN-RD., 4717—WARM, COMF. 1-2 rm. kitch.; pri. bath; $4-$8; fine trans.

821 WILSON-AV.—MOST UNUSUAL 1-2 rm. kitchnts. and sl. rms., on N. Side; everything new. Special low rate to perm.

163 W. HILL [1100 N.]—MOD. 1-2 RM. kitnts., newly decor.; $5-$6. Mohawk 3310.

4237 KENMORE — BEAU. 1 RM. KITS., shwr., Frig.; ex. tran.; free park. $3.50 up.

West Side.

CONGRESS W., 2415—1 AND 2 RMS., $3 up; newly dec.; hot wat. stm. ht.; gd. tran.

JACKSON, 2944 OR 2147 WASH.-BL.—MOD. kit. apts., priv. bath; also gar.; reas.

BOARD AND LODGING.

South Side.

GREENWOOD, 4426—NEWLY DEC. RMS.; priv. bath; home cooking. Atlantic 3123.

NORMAL, 6909 — COZY ATTR. RM., PRI. fam.; home cook.; ex. loc., tr. Wen. 0027.

WOODLAWN, 6037—BED. RM., GD. HOME cooking, $5-$7. I. C., surf., L. H. P. 2085

PRIVATE HOME LICENSED FOR AGED infirm, and mild mental. Midway 1605.

North Side.

KENMORE, 5447 — LGE. RM., SUIT. 2; break. opt.; reas.; sgl. r. $3.50-4. Sun.7986

LAKE SHORE-DR., 1046—FROST CLUB FOR girls; meals opt.; bkfst. and rm., $6.50 up.

STATE, N., 1254—CLUB FOR YOUNG BUS. women; attr. furn.; pri. baths; lndry. accom.; bal. meals; walk loop; reas. Del. 8603.

REF. AM. JEW. FAM., 2 OR 3 GIRLS; very h-gr.; adj. bath. 4200 N. L. V. 7023.

Children.

SM. TOWN; ABSO. REL. HOME CARE CHILdren, $4. Worth investigating. Shel. 3212.

$5—EXCELLENT HOME CHILD OVER 3; lg. yd.; rm. for par. opt. Triangle 7566.

HOTELS AND APARTMENT HOTELS.

6220 GREENWOOD-AV. PLAZA 4800.

GREEN BRIAR HOTEL

NEW BLDG.; 100 ROOMS, EACH WITH TUB, SHOWER; $6 WEEKLY; $1.50 DAILY UP. 1 BLK. TO L SURF.; NEAR I. C. BUS

EXTRA LGE. FURN. 2 AND 3 RM. APTS. with spacious sun parlor. Comp. hotel serv. ½ blk. from best beach. Gd. trans.; Howard L and Sheridan bus. Most ideal location for Spring and Summer season. Reas. rates. BEACHVIEW HOTEL, 7645 SHERIDAN-RD.

NEW HOTEL PAXTON

1432 N. LA SALLE. MOH. 0541. 200 rms., with priv. bath, tub and shower. Wkly. rates, $5 and up. Daily, $1.50 and up.

$4.50 WEEKLY UP.

1244 N. Dearborn; hotel; 300 outside rms.; priv. and conn. baths; SWIMMING POOL and gym. free. 10 min. to loop. Sup. 4980.

THORWIN HOTEL. 5016 Winthrop-av. Newly dec. and furn. Full hotel service. Bath, $4 week up.

WARM, QUIET, COMFORTABLE, CONVENient; best beds in city; most reasonable rate. Hotel Raleigh, 648 N. Dearborn-st.

HOTEL ELLIS. 4651 MAGNOLIA. Lge. rms.; bath; full hotel serv.; except hotel home; all trans.; low wk.-mo. rentals.

LINCOLN PARK ARMS—1 RM. AND BEDroom apts. with comp. hotel serv. Home of all summer sports. 2738 PINE GROVE.

ABBOTT HOTEL, 721 BELMONT—PERMAnent guests; bath; $5 up; hotel service.

BRYN MAWR HOTEL, 5530 WINTHROP—80 mod. rms., bath; tearm.; $5 wk., $1 day up.

HOTELS AND APARTMENT HOTELS.

GLADSTONE HOTEL
6200 Kenwood. Hyd. 4100.

"THE IDEAL RESIDENTIAL HOTEL." CONVENIENT TO SHOPS, THEATERS.

ATTRACTIVELY FURNISHED SUITES OR SINGLE HOTEL ROOMS.

Special Monthly Rates, $35 Up
Special Weekly Rates, $10 Up
TRANSIENT RATES, $1.50 Up Daily.
I. C. AND "L" TRANSPORTATION.

Surprising Spaciousness!

—at no greater cost; newly furn. apts. with bedroom and extra in-a-dor, fireplace, mech. refrig., compl serv.; roof garden; beach, schools within blk.; bungalow facing lake.

MELROSE APT. HOTEL
451 MELROSE [3240 N.] BUCK. 1200.

THE ADMIRAL

AT THE END OF THE OUTER DRIVE. 5200 NORTH, AT THE LAKE. A distinctive residential hotel. Complete service. Dining room. Screened veranda, playground, parking space. Garage service. 909 FOSTER-AV. LONGBEACH 2900.

HOTEL RIENZI

600 DIVERSEY PKWY. BUC. 4100. All beautiful outside rms. All with tile bath. Single or suites; in-a-dor or twin beds. Near Lincoln Pk. 15 min. to loop. LOW AS $8 WEEKLY.

211 E. DELAWARE

1 blk. E. of Michigan-av., facing Lake Mich. 1 rm. kitchenette apts. as low as $45.
For Transient, Permanents.

IN THE LOOP.

$4 WEEKLY. $1 DAILY UP. New management. Newly decorated. SARATOGA HOTEL, 25 E. DEARBORN.

APARTMENTS AND ROOMS TO SHARE.

CHICAGO ROOM REGISTRY, 6 N. MICHIGAN. Dea. 8739. Apts. and rms. to share.

TO RENT—HOUSES.

North Side.

WILL REMODEL 17 ROOM RESIDENCE, La Salle near Chicago-av.; ideal rooming house location; reasonable rent. Hecht, R. 1114, 185 N. Wabash.

5331 MAGNOLIA-AV.

8 rm. choice resid.; h. w. heat; garage; very desirable loc.; good transp.; new. dec.

68 E. GOETHE-ST. 9 rooms, 2 baths, $110. ROSS & BROWNE, 919 N. MICHIGAN. WHITEHALL 7373.

JUST REDECORATED—9 RM. RESIDENCE. 2 master bedrms., 2 baths, large library, 2d flr. Rent reas. 451 Deming-pl. Lon. 7563.

5514 LAKEWOOD-AV.—8 R. BRICK, LGE. yd., 2 c. gar., $60 mo., about half price.

Northwest Side.

MUST BE RENTED MAY 1.

Beau. 5 rm. brk. bung., slpg. pch., attic, yd., h.w.ht., $35. 3915N.Montclare. Aus.3121

6 RM. BRK. BUNG., ALTGELD-LARAMIE; 2 car brk. gar.; oil ht.; G. E. ref.; $60. Call owner, Columbus 9777.

RENT OR SELL 6 RM. NEW BRICK BUNG. H. W. heat; gar. Call Keystone 4159.

West Side.

2137-39 W. MONROE—8 LGE., LT. RMS., off hall, gd. for roomers, only $25. Keys at 2133. Howard & Orr Co., Longbch. 5419.

7 RM. HSE.—3913 POLK-ST.; DEC. TO suit; across from Presentation Church.

Suburban—North.

934 ELMWOOD-AV., WILMETTE—MODERN house, 8 rms.; hot water heat; 2 baths; 2 car gar. Central 3513 or Wilmette 2216.

EVANSTON AND NORTH—COMPL. LIST. Mrs. Fuller & Wm. Pickard, Greenlf. 7220.

EVANSTON AND NORTH — COMP. LIST. Mrs. Fuller & Wm. Pickard, Greenlf. 7220.

Suburban—Northwest.

MOD. BRK. BUNG., GOLF, ILL.—6 R., BTH.; 3 blks. C. M. & St. P. Ry. sta. Glenview 63.

Suburban—West.

MUST BE RENTED MAY 1.

6 rm. Queen Anne house, 2 car gar., hot air heat, encl. pch., fenced yard. Reduced to $35. 942 N. Harvey-av., Oak Park. Aus.3121

MOD. HOMES—5-6 RMS., $20-$35; 7-8 RMS., $30-$50. H. A. Hover. Lombard 1100.

VILLA PARK—2 RM. HOUSE ON 110 FT. Biermann-Elm-st. $7 mo. Central 2175.

TO RENT—FURNISHED HOUSES.

EVANSTON—N. E., NR. LAKE, TRANS.; mod. brk.; Fr. wind.; col. tile baths; 2 car att. gar.; May 1st-Sept. 25. Sac. Uni. 3058.

FURN. 9 RM. COR HOUSE; LG. PCH.; 3 car gar.; big shady lawn; trans.; 15 min. loop; $85. S. Austin-bl. Owner. Yards 3865.

5 RM. BRK. MOD. BUNG.; GARAGE; NR. car line; reas. 430 E. 88th-st. Wen. 5642.

TO RENT—SUMMER RESORTS.

WHITE LAKE, MICH.—MODERN SUMMER hotel, accom. 70, $1,000; cottages, 15 rms., $400; 9 rms., $300; 4 rms., $200 season; wk., $40, $30, $20. Fine beach, shade. McLaughlin, 3715 Lake Park. Oak. 6676.

SHEBOYGAN, WIS.—BEAUT. FURN. BRK. veneer city home, 8 rm. Rathskeller. On L. Mich. shore. Excel. beach. Beaut. grnds. June to Oct. Inf., address E C 30, Tribune.

COTTAGES—WRITE FOR RATES, ETC. Schnable's, Pine Lake Villa, La Porte, Ind.

TO RENT—APARTMENTS.

SOUTH.

General List.

Live on a Beautiful Blvd.

TUDOR-GABLES
4830-48½ DREXEL-BLVD.

2-3-4-5 room apartments in the newest and most beautiful building in the district; unusual scenic setting; sunken gardens; rentals are amazingly low and include free refrig., tile baths, and all latest improvements.

4408-14 DREXEL-BLVD.

4 AND 5 ROOMS.

Spacious, well arranged apts., attractively decorated; tile bath; FREE REFRIGERATION; new STOVES. Rentals very moderate. MNAGER ON PREMISES. KEN. 7174.

Supervision

Real Estate Management
Corporation.

DAILY NEWS PLAZA, 400 W. MADISON.

A MODERN SELECTION

in new bldgs. Large, light rooms; in-a-dor beds; free refrigeration. Most convenient transp. Tel. Englewood 3000.

6600 STEWART, 2 rooms..........$27.50
6512 HARVARD, 2 and 4 rms.$30-$40
6640 YALE, 2-4 rooms..........$30-$35
7618 COLFAX, 4 rooms..........$35
822 EAST 82D-ST., 3 rooms..........$30

AGENT ON ALL PREMISES.

South Shore's Best
½ Blk. to I. C.

Think of it! Beaut. modern bldgs. Elev. service, gas, light, refrig. included. Large rms., phantom in-a-dors. Separate kitchens, etc. 2-3-4 RMS. $40 UP.

7128 JEFFERY-AV.

South Shore Towers
7300 SOUTH SHORE-DR.

Two, three, and four rooms, some with two bedrooms; very moderately priced. Liberally bestowed with things you usually buy.

7200 SOUTH SHORE-DR. 2-3-4 RS.; LGE., light, airy; best So. Shore location; moderate rental; I. C., bus, all trans.

6954 DANTE—3½ MOD. SUNNY ROOMS; shower; rollaway; refrig. Near I. C. Reas.

2-3-4 RM. APTS.—MODERN. ELEC. REFRIG. [illegible]

834 E. 55TH-ST.—3 ROOMS APT. STEAM heat, $15 mo. 4 rm., $20. Fair. 2731.

One, Two, and Three Rooms.

The Finest 3 Room Apartment in Chatham.

Large living and bedroom. 448 EAST 81ST-ST. Has a colored tile bath with shower; canvas walls thruout. Glazed tiffany woodwork. Also FREE REFRIG. SEE AND RENT IT TODAY.

A BARGAIN AT $30-$35.

1015 E. 52d-st.—Mod. spacious 2 rm. apts., Murphy beds, light, G. E. ref. Jan. on prm. E.D. Gunning, Agt., 36S.State.Ran.8499

2 ROOM KITCH. APTS., $30-$32.50; LIGHT, modern; elec. refrigeration. 6246 South Park-av., at South Park elevated station.

2 LIGHT UNFURNISHED RMS.—WITH kitchenette, refrig., pri. bath; in quiet hotel apt. type bldg. 336 W. Marquette-rd. 1 blk. to L station. McCun, 317 W. 63d-st.

2-3 RM. APTS.—IN FIREPROOF BLDG.; elevator service. Free gas. Low rents. 1536 E. 69th-st., cor. Stony Isl.

Four, Five, Six Rooms, and Larger.

4900-18 DREXEL-BLV.

S. W. CORNER 49TH-ST.
4-5-6 ROOMS.
MAY 1 OCCUPANCY.
1 AND 2 BATHS.

Exceptionally large rooms and closet space. Beautiful modern apartment homes; canvased walls; tiled baths; thorough ventilation. AGENT 4906 DREXEL-BLVD., OR GEORGE S. LURIE CO. FRANK. 0370

An Unusual 4 Rm. Home.

WITH SUN RM. AND PRIV. PORCH. MAY 1ST OCCUPANCY, $55-$60. QUIET RESIDENTIAL NEIGHBORHOOD. Unusually bright, attractive rooms with cross ventilation, canvas walls, tile baths, showers, concealed radiators. Frigidaire. Near outer drive, I. C. exp., bus, surf., L. Open daily or call Drexel 8590 eves. 1130 E. 46TH-ST., NR. WOODLAWN-AV.

1704 E. 69TH-ST., 4 RMS., SOUTH LIGHT sun parlor, rollaway; 1st or 2nd.; reas. 6853 East End—5 rms., ready now; beautiful large rooms; sun parlor. G. E. refrig.; nr. school, I. C., Jackson park, markets. Sacrifice—New 6 rm., 2 tile baths, 2nd flr., brick garage included. $60. ADAMS, MACKIE & WARNER, INC., 1613 E. 75th-st., nr. Stony Island-av. Dor. 3500.

1718 E. 56TH-ST.

7 rooms, 2 baths, sun parlor, overlooking Jackson Park and the lake. Extra large light rooms, spacious closets. 2 blocks to I. C. express. $90 to $100. SWAN LORISH & CASPERS, INC. 1501 E. 53D-ST. DORCHESTER 6200.

THE CLAYBORNE

7124-36 Bennett-av. Ultra modern 4 room units, all bedroom apartments, with extra in-a-dor, fireplace, showers; free refrigeration; express I. C. transportation. Moderate rentals. Agent on premises.

6938 CRANDON-AV.

4 ROOMS—OUTSTANDING!
AT ONLY $40.

Beautifully redecorated. In-a-dor bed and shower. Agent at Building.

4 ROOMS, $45.

S. W. COR. 77TH AND KINGSTON-AV. Colored tile bath, shower; canvased walls; bedroom and inador bed; janitor on premises or call GLATT & PRICE. DORCHESTER 8800.

5527-29 CORNELL—6 RMS., 2 BATHS. 1ST apts., $55; 2d or 3d, $75; new sinks, stoves, built-in baths, refrig., sun pch., ivory wdwk. I. C., surf., bus. See to appreciate. PAUL A. HAZARD & CO. 1540 63d-st. Dor. 7800.

7908-26 INGLESIDE-AV.

Modern 4 rms., $37.50-$40. 5 rms., $45-$50. Refrig. Free gas; I. C. tra.; decor. to suit. large rms.; exc. loc. Agt. at prem.

4½ AND 5 ROOMS.

All modern appointments, in excellent Hyde Park location; 4½ rm. apts. have 2 large bedrms.; 5 rm. apts. have 2 master bedrms. Rentals from $60. See agent. 1364 E. 52d-st.

4-5-6-7-8 ROOM APTS.

LOW RENTALS. On the Lake Front and Outer Drive. MIDWAY 4640.

4 AND 5 ROOMS—$35 UP.

6509 BLACKSTONE. Near Jackson Park. Refr., new table top stove, screened porch. IRVIN JACOBS & CO. RANDOLPH 2350.

STEWART CREST APTS.

4 rm. front apt.; all outside rms.; free refrig.; "L," surf., R. I. Also 2 rm. 6429 STEWART-AV.

6 ROOMS, 2 TILE BATHS.

3 large bedrms., breakfast rm.; close to schools, churches, I. C. sta. Fairfax 9301.

4 Lt. Rms.—2049 E. 70th-st.

Priv. porch, sun par.; nr. churches, schls., shop. dist., Bryn Mawr I. C. sta. Dor. 7938.

6 ROOMS, 2 BATHS.

Modern apt.; large rms.; elec. refrig. Rent reas.; good trans. 5424 University. Mid. 3420

6358 PEORIA—5 RMS., STM. HT., ELEC. refrig., nr. L, $30. 706 W. Marquette and 6933 Eggleston, 7 light rms., stoves furn., nr. L and surf., $25. Wentworth 2468.

5526 EVERETT-AV.—LIGHT AND ATTRACtive 7 rms., 2 baths, 2 pchs.; G. E. refrig.; near lake, park and I. C. express; reduced to $80. See this or call Hyde Park 7000.

4809 LAKE PARK—MODERN 7 RM., 1ST apt.; elec. refrig.; all outside, light; $50. Midway 6979 or Kenwood 3175.

LOW RENT—DE LUXE 4-5 ROOM APTS.; new bldg.; elec. ref.; canvased and paneled walls; shower. J. Noel, 7118 East End-av.

6051-57 DREXEL [COR. BLDG.], 4-5 EXceptionally large rms.; moderate rental; will decorate throughout; bus, "L," surf.

S. W. CORNER HYDE PARK-BLVD-WOODlawn-av., ex. lgt. 5-6-7 rm. mod. appoint.; reas. Midway 6979.

5045 DREXEL-BLVD.—10 RMS., 2 SUN par., large electric refrig., large rooms and closets, all modern, $120. Kenwood 2348.

5 ROOMS, SUN PARLOR, GARAGE; NEWly decorated; near I. C., schools, shops; $45 up. 6926 Cregier-av. Butterfield 4120.

5 RMS.; N. W. EXPOSURE, CORNER APT. Good large layout; tile bath; canv. walls; free ref. 7201 S. Euclid, 3d. Dor. 5447.

6423 STEWART—ATTR. 5 RM. APT.; LG. liv. rm.; new table top stv.; brkf. r.; G. E. refg.; best trans. Worth seeing! Eng. 9631.

9206 S. LOOMIS-ST.—MOD. 5 RMS.; G. E. refrig.; incinerator; tile bath; gar.; $50 to Oct. [sublease]; $60, Oct. to May.

7943 EVANS-AV., 2D APT.—6 ROOMS, $55; shower, bath, refrig. Triangle 3249.

6 RM. APT.—2 BATHS; MODERN; ALL outside; pch., exc mgmt. Kenwood 1939.

7752 JEFFERY-AV.—4 AND 5 LG. RMS.; glazed pch.; G. E.; near schls.; $35-$40.

1130 E. 81ST-PL.—NEW, LRG. 6 RMS.; 1 blk. I. C., schls., stores; $55. Fair. 0542.

6050 STONY ISLAND—OVERLKG. PK., 6 outside rms., 2 baths; Frigid.; I. C., L.

OUTSTANDING 4 RMS., S. PAR.; CORNER apt., $40; 1 blk. Jack. Pk. 6757 Chappel.

SUBLEASE—BIG BARGAIN, 6 RMS., 2D floor, 4530 Drexel. Kenwood 8205.

7 LIGHT ROOMS, STEAM HEAT, NEAR I. C. Ry. 1350 E. 73d-st.

649 E. 72D-ST., CORNER 4 RMS., 1ST APT. Elec. refr., good trans.; Radcliffe 8137.

MOD. 4-5 R., NEW. DEC., STM. HT., JANitor, ex. tran., $25-$30. Englewood 1300.

5 RMS., SUN PAR., GLZ. SLP. PCH., G. E. ref. Reas. 5641 Maryland. Hyde Park 1548.

5 LG. RMS.—CAN. WALLS, COL. TILE BA., glz. pch., refr. 7830 Kingston. S. Sh. 4246.

ATTR. LG. LT 5 R. TILE BATH, SHW., el. rfg.; nr. L, surf. 617 W. Marquette-rd.

1543 E. 67TH-PL.—4-5 RMS., SUN PAR., slpg. porch, refrig; I. C.; $37.50 up.

6 LRG., LGT. RMS.; NEW, DEC.; G. E.; fr., rear pch.; stm.; $40. 5616 Maryland.2d.

LT. 4 RMS., 2 PCHS., EL. REF.; NR. U. OF C., I. C.; $40. 5635 Kenwood. Mid. 1247.

7717 CONSTANCE-AV.—5 ROOMS, ELEC. ref., 2 flat bldg. $45. Ran. 3081.

5 LARGE RMS., NEWLY DEC., EL. REFR.; closed pr.; gd. trans. 6631 Ellis-av.

5 RM. APT.—H. W. HT.; $25 MO.; NEWLY dec.; adults pref. 5721 S. Throop-st.

SOUTH.

Four, Five, Six Rooms, and Larger.

HARVARD CREST APTS.

[illegible] HARVARD-AV.

SOUTHWEST.

Four, Five, Six Rooms, and Larger.

MOD. 5 RMS., TILE BATH, ARCHED DR., Frig.; nr. park; $45. 7030 S. Fairfield.

TO RENT—APARTMENTS.

NORTH.

General List.

O. P. CURRAN JR.
4521 Broadway. Long. 2821.

3-4 ROOMS.
3638 Pine Gr.-av. 3 rm. cor. bsmt..........$25
4 rms., sun par..........$40

4 RMS., In-a-dor, $35.
5038 Lincoln-st. In-a-dor beds; near schools, churches and park.

4 ROOMS, $35.
1201 Waveland-av. Newly dec. rooms, refrig.

4 ROOMS, $35.
4440 Beacon-st. Large, light rooms.

5 ROOMS, $37.50.
901 Galt-av. Back yard, porch; near lake.

5 ROOMS, $45.
4515 Beacon-st.; sun parlor, 3 apt. bldg.

5-6 ROOMS, $45-$60.
5354 Kenmore. Back yard, pch., Free refrig.

5-6 ROOMS, $60-$75.
5800 Kenmore-av. Sun porch; 1 blk. beach.

7 ROOMS.
5413 Winthrop, near Edgewater Beach; 2 baths, 1 tile; vast closet space; 1st, 3d..$75
629 Sheridan-rd., at Grace, high grade 6 apt. bldg.; at Lincoln Park; 3 baths..........$90

Lowest Rents

BETTER BUILDING.
1-2-3-4 Rooms.

1712 ALBION-AV. [near Clark-st.]. Attractive, well kept, modern building, free refrigeration and gas. Light, spacious rooms, modern in all appointments, at lowest prevailing rates. AGENT ON PREMISES.

A FORMAN REALTY TRUST BUILDING.

NEW BUILDING—PAULINA MANOR ARMS, 4211-21 N. Paulina-st. Beautiful 4-5 rm. apts.; canvased walls; crystal fixtures; electric dishwasher; free refrigeration; $60-$75. 854 George-st., 4-5 rooms, $30-$35. 4630-32 Kenmore, 5-6 rms., $40-$45. 4939 Winthrop, 7 rooms, $45. 4840 Sheridan, 2d fl., 7 rms., 2 baths, $60. 3933-43 Janssen-av. [1400½ west], 2-3-4-5 rms., bedrm. and in-a-dor; showers; tub; free refr.; lgt. rms.; $27.50-$45. Longbeach 1558.

PELHAM MANOR APTS.

3600 PINE GROVE-AV. 2-3 room apts., also 4 rms. with 2 bedrms. 5 rms. with 2 baths; carpeted floors, woodburning fireplaces in large apts. Excellent transp. Free gas and refrig. Reasonable rentals. Agent on premises.

OLD ENGLISH

atmosphere in an ultra modern bldg.; col. tile bath and fixtures; fireplace; Craftex walls; pantries; ample closet space. 3-4-5 rms., $45 up. 1519 Farwell-av. SCHOENLANK & KIRSCHNER, INC., 1505 Morse-av. Shel. 8820.

STUDIO APARTMENTS.

747 N. WABASH. Wood burning firepl.; cork floors; 18 ft. ceiling; mod. bldg. Also choice 2 rm. apts.; free gas, light, refrig.; walking dist. loop.

5 ROOMS, $50.

4 ROOMS, $35. 3 ROOMS, $25. High grade modern bldg.; G. E. refrig. 1333 CARMEN-AV. See Mr. Larson on premises. Ard. 2194.

2-3-4 ROOMS FROM $27.50.

Modern bldg.; lots of shrubbery, trees; lg. rooms; Frig.; showers; nr. express "L" surface; conv. shops, schools churches. Agent on premises. 4034-40 N. ASHLAND.

535 WELLINGTON-AV.

Near the drive; 2-3½ rooms; extra large living room; free gas, refrigeration; good transp.; $40 up. Longbeach 8833.

4435-43 GREENVIEW-AV.

2-3-4 room apts., showers, inadors, free gas and refrig., nr. bus and surface, residential neighborhood. Rental $27.50 up. Agent on prem. John J. Ready & Co., 4001 Sheridan.

3927 SOUTHPORT-AV.

2½and 3½ rms., newly dec., liv. rm. 18 by 14, bedrm., rollaway, sleeping porch; all light rooms; showers; free elec. refrig.; good trans.; very reas. See J. M. Johnson.

OPPOSITE LINCOLN PARK.

2000 LINCOLN PARK WEST. 1½-2-3-4 rms., $40 up. 24 hr. elevator service—doorman. PETER F. REYNOLDS, LINCOLN 3633.

550 ALDINE-AV.

3 and 4 room apts. Excellent location and transportation. Specially reduced rental.

7110 SHERIDAN-RD.

2½ to 4 rooms, $35-$45-$55. Canvas walls, tile bath, in-a-dor's. Ideal summer location, close to beach. Shopping and trans. convenient. Agent at building.

1201 CHASE-AV., AT LAKE—NEW BLDG.; lge. 4-5 rm. apts.; rl. home; 2 tile baths; balcony overlooking garden; private beach. 1206-1232 Jarvis, at lake—3-4-5 rs., beach, $45 up. Owner Rog. Pk. 4825. Gentiles.

AT BELMONT HARBOR.

Beautiful 3½-4 rooms; ¼ block west of Sheridan; excellent location and transportation; reduced rentals. 3159½ Hudson-av.

1726-34 THOME-AV.

3-4 rooms, elec. refrig. free; large, light rms.; showers; N. W. trans. See janitor.

GREENVIEW, 3819—BEAU. 3½-4 R. APTS. Light, airy, heated; free refrig.; low rent See Mrs. Mitchell or Mr. Anderson on prem.

2-3-4 RMS.; INADOR; FREE REFRIG.; NEW bldg.; excellent transp.; reasonable rent. 3839 GREENVIEW-AV.

NEW BLDG. — 3½-5½ ROOMS; CANVAS walls; tile bath; free refrig.; all trans.; reas.; gentiles. 7078 Hilldale, cor. Estes.

3½-4 ROOMS, $35-$40 FREE REFRIG. 7110 N. Washtenaw-av. De Luxe apts. in beautiful Indian Boundary Park section.

REAL VALUE—2 TO 5 ROOM APTS., $25 up, in beaut Weber Memorial Bldg. B. F. Weber Co., 6214 N. Clark. Sheld. 1466.

3½-4-5 ROOMS ON LAKE..........$40-$55 7621 Eastlake-terrace near Howard.

2-3-4 RMS., BATH, PORCH, $10-$16. 1731 Cleveland-av., N. E. cor. Ogden. Moh. 0301.

1218 VICTOR—3 ROOMS, REASONABLE. 1065 Thorndale—4-6 r.; best trans.; reas.

1549-57 OLIVE-AV. — 3-4 ROOMS. ELEC. ref., $25.00 and up. Agent on premises.

One, Two, and Three Rooms.

3 ROOM STUDIO APT.

No. and So. light; 1 wood, 1 gas fireplc.; free refr., gas, light; view lake. Sup. 9827.

828 SUNNYSIDE-AV.

Large 2½ room apts.; electric refrigeration. Decorated to suit. $25 up.

NEAR LINCOLN PARK.

3 LIGHT ROOMS, $27-$30. Frigidaire. See janitor. 334 Garfield-av.

1635 MORSE-AV.—2, 3 ROOM, FUR. OR unf. apts. Free lt., gas, refrig.; near all facilities. Very reasonable.

OAKDALE, 651—MODERN 2½ ROOM KITchenettes; sleeping porch; free gas and electric refrig.; $32.50 up. Sheldrake 0100.

910 LAWRENCE APTS.—CHOICE 3½ RMS., $40 up. 1 block to lake. Manager on premises. Phone Longbeach 7823.

3½ LIGHT RMS., $30 UP; NR. LINC. PK.; refrig.; lge. bedrms. 630½ Cornelia-av.

MODERN 2½ AND 3½-ROOM APTS.—$25 to $35. 6350 Wayne-av.

SUBLEASE—ATTR. 3 RMS., OVERLK. LIN. Pk. 415 Fullerton, Apt. 401. Lin. 6016.

TO RENT—APARTMENTS.

NORTH.

One, Two, and Three Rooms.

Patrician Apartments
AND
Patrician Annex

401-411 FULLERTON PARKWAY.
2 rooms from $50 and up.
3 rooms from $65 and up.

Free gas, light, refrig. and window washing. 24 hr. elevator and switchbd. service. PHONE MOHAWK 2960. MR. ROBERT.

1100 N. La Salle

UNFURNISHED
1½-2-2½ ROOM APTS.
FREE GAS AND REFRIGERATION.
16 STORY BLDG., 24 HR. SWITCHBOARD.

John T. Wheeler & Co.
DIVERSEY 5320.

808 TOWER COURT.

Across from water tower, at Chicago-av. Unusual 1 room studios; fireplaces; large rooms; formal garden in rear. COOK & JACKSON, INC. 161 E. Erie-st. Sup. 2875.

2-3 Rooms from $27.50.

THE CHESTERFIELD

Exclusive apt. homes in fine old residential district; lge. rooms; refrig.; shower; conv. "L" surface; near shops, church, schools. Agent on premises. 4225-35 N. Paulina.

2-3 RMS., $32.50 UP.

4434-44 N. Damen-av. Free elec. refrig.; in-a-dor beds; beautiful decorating; 2 blocks to Ravenswood L sta. Agent on premises. SCHOENLANK & KIRSCHNER, INC., 1505 Morse-av. Sheldrake 8220.

BEACON MANOR.

4600 TO 4608 BEACON-ST. 1-2-3 room apts. in new bldg. Electric refrigeration. Good transp. Convenient to shopping district. Reasonable rentals.

2 ROOMS, $27.50.

Beau. apts.; lge. rms.; light and air; crossvent.; G. E. refrig.; 1 blk. Belmont harbor and beach; conv. shops, schools, theater. 617 MELROSE-ST. Agent on premises.

3912 PINE GROVE-AV.

Modern 2 and 3 rm. apts. Elec. refrig., in-a-dor bed; near lake. Also furn. apts. Very low rentals.

5050 SHERIDAN.

BEDROOM APTS. FROM $50. 24 hr. switchboard; free light, gas, refrig.

415 FULLERTON-PKWY.

2-2½-3 rms. from $50; parquet floors. Free gas, refriger.; opp. Lincoln Park. PETER F. REYNOLDS, LINCOLN 1518.

837 WOLFRAM-ST.

¼ blk. north of Diversey; 1½ rms., $27.50 to $32.50; 2½ rooms, $45; newly carpeted, gas, light, refrig. free; conv. L surf., bus.

1-2-3 Rms., $20 Up

Free refrig.; 2 blks. bus, L and N. W. R. R. 1940 Wilson-av. Sunnyside 8591.

2 ROOMS, $30-$32.50.

New bldg.; kit., dinette, liv. r., in-a-dor, tile bath, shower, free gas, light, refrig.; elevator; near Cub Park, lake. 3449 Elaine-pl.

SMART 1 AND 3 RM. APTS.

½ blk. Shoppers' L, bus, and lake. 1345 JARVIS-AV. [7400 N.].

7410 GREENVIEW-AV.

Living room, bedroom, Rol-a-Way, dinette, kitnt., tile bath, elec. refrig. Own. on prem.

Four, Five, Six Rooms, and Larger.

4 ROOMS, $32.50 UP.

843 CRESCENT, nr. Sheridan; in-a-dor 1312 EARLY-AV.—Refrig., newly dec., lgt., airy; attrac. rental. Janitor on prem., or Thos. D. Bell. Lon. 0489. Open evenings.

4 LARGE ROOMS, $40.

4½ Rms., 2 Bedrms., $42.50.

Free refrig., gas. Agent at bldg., 6610 N. Ashland-av. Phone Rogers Park 6360.

6 ROOM APT. HOME.

2 baths, sun par., lge. closets, porch, yard; G. E. refrig.; 1 blk. lake, bus; $80 up. Owner, 7010 SHERIDAN-RD., N. W. COR. LUNT.

5861 WINTHROP-AV.

5-6 r. apt., large, light front-rear porches. G. E. refrig. Near lake, schools, all transp. Stm. ht.; will dec. to suit. Longch. 1847.

6 Rooms, 2 Baths.

Screened porch, yard; nr. lake. Also furnished. 1633 Estes-av. Rogers Park 6780.

MODERN 4 ROOMS, 3D APT.—G. E. REFR., inador bed; near Ravenswood L; reduced to $35. Ravenswood 4220.

4913 TALMAN—LARGE, SPAC. 6 RM. APT. Newly decor.; enclosed pch.; large yard. McNAIR, 4417 BROADWAY. Longb. 7563.

CHOICE 4 ROOM APTS.—LOW RENT. 6104 Winthrop-av. See resident agent. ARTHUR KRUGGEL & CO., Longb. 5531.

4222 KENMORE—6 LARGE, LIGHT RMS.; elec. refrig., stm.; near lake and "L"; low rent. MR. WEBER. Diversey 4210.

2335 COMMONWEALTH—1 BLK. WEST OF Lincoln Pk.; ½ bl. Fullerton; 4 and 6 beau. rms., exclusive elev. bldg. Cent. 5050.

1330 BIRCHWOOD — OVERLOOKS LAKE, nr. Sheridan-rd.; attrac. 5 rms., 2 baths, sun par.; also 4 r.; nr. L, bus. Rog. Pk. 0541.

6 LGE. RMS.—REMODELED; STEAM; 1ST; refrig.; glaz. pch.; real firepl.; tile bath, shower; $55. 4345 N. Hermitage. L. V. 10086.

5 LARGE RMS.—PORCHES; IVORY TRIM.; refrig.; must be seen to be appreciated. Reasonable rent 1535 Ardmore. Mr. Maley.

454 DEMING-PL.—8 SUNNY RMS.; ALL off hall; all trans. Linc. Pk. dist. Low rent. T. W. BUHMANN & SON, 2581 N. CLARK.

4835 N. ASHLAND—BEAU. 4 RM. APTS.; also 4½ rm. bsmt. apt.; elec refrig.; exc. neighborhood. Very reas. Agent on prem.

5 AND 6 RMS., HIGH GRADE APTS., 2 baths. 530 Aldine-av., near lake.

4-6 RMS.—BEAU. ALL MOD.; REFRIG.; nr. L sch. Rea. 5955 Winthrop, Cen. 2887.

5411 N. CAMPBELL—MOD. 5 RMS. $42.50; steam ht., elec. refrig.; attrac. location.

3917 ROKEBY, NR. SHERIDAN—4-5 RMS., $32.50-$39; elec. refrig. Lake View 6480.

3516 BROADWAY—4-5 ROOMS, $25.00 TO $30.00; steam heat. Lake View 6480.

6 RMS.—SUN PCH., LGE. LIV. RM., GAR.; elec. refrg. 4424 N. Maplewood. Key. 1250.

553 ALDINE-AV., 2D, EAST OF BROADway—5 rooms, s. p.; $50; dec. to suit.

5 ROOMS, $40; ELEC. REFRIG. 1941 Winnemac-av. Table top stove.

4-5 ROOMS, $25 TO $40; STEAM HEAT. 1414 Wilson-av. All transp. Real value.

4 RMS., $32; COR BLDG.; FRIGIDAIRE. 4701 Winthrop-av. Lake View 6480.

4 ROOMS, $38 AND UP, DE LUXE APTS. 7033½ Sheridan-rd., nr. beach. Bus and L.

457 FULLERTON-PKWY.—½ BL. LINCOLN pk.; 5-6 extra large attract. rms.; $45 up.

DE LUXE 2D, 7 RMS., 3 BATHS, 2 SUNparl.; new dec. 5437 Kenmore. Cen. 6091.

628 SHERIDAN—ON LAKE; 6 ROOMS, 2 baths; elev. bldg.; refg.; bkfst. r.; $75 up.

2328 FARWELL—6 BEAU. RMS., HTD. porch, 2 baths, free refr. reas. Ran. 3477.

MARSHALL FIELD GARDEN APT. HOMES. 4-5-6 rooms. 411 Blackhawk-st. Lin. 3122

BEAU MOD 6 RM. APT.; ENCL. PCH.; elec. ref.; hot wat. ht. 1250 Newport-av.

$35—5 LIGHT ROOMS HEATED; G. E. refrig.; L tran. 2100 Seminary-av. McNally.

$18-$20—4-5 NICE LT. RS., NEWLY DEC.; stove. 1134 Barry, corner Clifton.

5 RM. MODERN CORNER APT.; NEWLY decor.; good tr. 729 Cornelia. Lak. 5106.

5 LGE. RS., BRKFAST RM., TILE KIT., bath; pri. shwr. stall. 6715 N. Maplewood

4-5 RMS.—$35, $45; STM. HT.; NEWLY dec. 3238 N. Clark-st. State 8126.

4 RM. APT.—RENT REAS. WALK DIST. to loop. Regina Bldg., 8-10 E. Elm-st.

ELMDALE, 1334—6 RMS.; GLZD. PCH., htd. sun par., refr., gar., L., reas. Bri. 3216.

4-5 ROOMS, $32.50-$45—FREE REFRIG. 5342 Winthrop-av., nr. Edgewater Beach.

5039 N. CLARK-ST.—5 LIGHT ROOMS, steam; decorated; Frig.; $35, incl. garage.

TO RENT—APARTMENTS.

NORTH.

Four, Five, Six Rooms, and Larger.

999 Lake Shore Drive

9 ROOMS, 5 BATHS.

"Chicago's most distinctive address." Commanding a broad expanse of lake and shore line, on the corner where the drive turns; wood paneled living room and library; solarium and open balcony; every luxury and convenience; gentiles; immediate or May 1 possession; rental at a surprisingly low figure. Call Delaware 2983 for information and appointment for inspection.

SONTAG BROS.

2730 N. CLARK. BITT. 4932.
5100-04 KENMORE.
4-5 rms.; large, light, ref.; close to L, bus, schools and shops; $40-$47.50.
3218-20 N. HALSTED.
4-5 rms.; steam ht.; excel. trans......$25-$30
936 CORNELIA.
4 rms.; refrig.; corner building; close to transportation and schools, $35.
2725 N. CLARK.
7 rms.; steam ht.; extra lav.; 4 bedrms.; nr. Lincoln park; $45.
560-62 ROSCOE-ST.
6 rms.; 2 baths; enclosed porch; yard; vapor vacuum ht.; east of Broadway; $90.

5700-12 KENMORE-AV.

Corner Hollywood-av., 1 block north of Edgewater Beach apts. De Luxe 6 room apts.; 2 baths, large rooms, sun parlors, beautifully decorated; close to lake and schools. $90 to $115. Agent on premises. COOK & JACKSON, INC. 161 E. Erie-st. Sup. 2875.

1307-17 ADDISON-ST.

Large, light 4 room apts., well arranged, newly decorated; elec. refg.; splendid transportation; resident manager; moderate rentals. $32.50 and up.

R. H. DROEGE,
10 S. LA SALLE-ST. FRANKLIN 2400.

One Blk. from Outer drive—6 rms., 2 baths, sun par., 1st and 3d. Agt. on prem. 10 to 4:30. 756 Junior-terr.

180 E. DELAWARE.

The few 5 room apartments now available have 2 tile baths, canvased and paneled walls, spacious rooms and abundant closet space. Gas, light and refrigeration included in rental. WHITEHALL 5100.

6811-19 LAKEWOOD-AV.

4 rms., bedrm. and rollaway, 3d, $40-$42.50. 5 rms., large and light, 3d-2d, $57.50-$60. Modern building, tile bath, shower. Near "L" and lake. Immediate possession. CROWE BROS. & CO. Superior 3700.

4 ROOMS, $35-$40.

6053 RIDGE. 6034 HERMITAGE. Very attractive building, exceptional decorating. In-a-dor beds, showers, electric refrig. Agent on premises. H. E. Vetter & Co., 4707 Broadway. Lon.7146.

41 AND 43 E. WALTON-PL.

Cor. Rush-st. Newly dec. 5-rm. apts.; near bathing beach, walking dist. to loop; bldg. well kept up. Agent on prem. from 1 p. m. to 5 p. m. daily. MATES & BENZ, 140 N. Dearborn.

4 ROOMS, $30.

Attractive Engl. basement apt. in mod. bldg.; G. E. refrig.; 5 rooms, $41. 1952 PATTERSON-AV. Near Addison-st. station, Ravenswood "L." See Janitor on premises. Graceland 2464.

4-5 ROOMS, $35-$55.

731-735 BITTERSWEET-PL., 1 blk. north of Irving Park-blvd., east of Clarendon, at new outer-dr.; elec. refrig.; inador beds. Agent on prem. H. E. Vetter & Co., 4707 Broadway. Lon.7146.

5 rms. effic., $45 and $37.50.

Sun parlor, living r., 2 bed rs., breakfast r. and kitchen; large living r., bed r., dining r., kitchen, sleeping porch. S. E. cor. N. Shore and Lakewood-av. Hol. 0102.

537-45 ROSCOE-ST.

6 ROOMS—2 BATHS.
VERY MODERN—REASONABLE RENTAL.

1242 ALBION-AV.

Nr. Sheridan-rd., Loyola L sta.; 5 lge. rm., rm., sun parl., etc.; restr.; reduc. to $65. Unusual barg. See Mrs. Bruch on prem. R.P.3369.

IN THE HEART OF THE GOLD COAST.

36-42 E. Walton-pl. Walking distance to the loop. 5 rms., elec. refrig., $40 up. Wabash 2637.

WONDERFUL VALUE.

HOMELIKE 4 ROOM APT. PRICED TO RENT. 2724 LUNT-AV.

4 DE LUXE RMS., $45.

6700 North; refrig., electric dishwasher, near all transp. and shops. State 0240.

1507 GRANVILLE

4 rooms, all new and modern. Agent on premises, or call Randolph 6171.

4-5 ROOMS, STRICTLY MODERN; STUCCO [illegible]

[illegible]

NORTHWEST.

General List.

3618 CULLOM-AV.—MOD. 3½ AND 4 RM. apts.; [illegible] $27.50, [illegible]

One, Two, and Three Rooms.

3½ RMS. [illegible]

Four, Five, Six Rooms, and Larger.

MOD. COZY 4 RMS. [illegible]

[illegible]

TO RENT—APARTMENTS.

NORTHWEST.

Four, Five, Six Rooms, and Larger.

A 4 ROOM OFFER COME QUICK

We have two 4 room apts. which will be rented to responsible parties

AT A BARGAIN PRICE.

All of these apartments will be decorated in a complete manner, [illegible]

DIVERSEY MANOR.

[illegible]

WEST.

General List.

5123 WASHINGTON-BLVD.

[illegible]

One, Two, and Three Rooms.

[illegible]

Four, Five, Six Rooms, and Larger.

[illegible]

TO RENT—APARTMENTS—SUBURBAN.

NORTH.

Evanston—19 minutes to loop.

BEAU. [illegible]

COMP. [illegible]

Niles Center—34 minutes to loop.

.8649-51 N. ST. LOUIS-AV.

AN AIR OF QUIET REFINEMENT. [illegible]

R. H. DROEGE,
10 S. LA SALLE-ST. FRANKLIN 2400.

WEST.

La Grange—21 minutes to loop.

STONELEIGH APTS.—17-27 S. STONE. [illegible]

612 Burlington-av., La Grange. [illegible]

Oak Park—16 minutes to loop.

130-142 N. Humphrey

Choice Apts.; 4 Lines Transp.

[illegible]

JOHNSON BROS., Agents.

[illegible]

TO RENT—FURNISHED APARTMENTS.

(See also Hotels and Apartment Hotels.)

SOUTH.

GREATEST VALUE IN CITY.

[illegible]

BLACKSTONE MANSIONS,
5514 BLACKSTONE-AV.

3-4 ROOMS, $55 UP.

[illegible]

Normal Arms—New 1-2-3 R.

[illegible]

ST. GEORGE HOTEL.

[illegible]

MINERVA CREST APTS.

2 Rms., Refrig., Radio, $9 Up

[illegible]

TO RENT—FURNISHED APARTMENTS.

NORTH.

NEAR NORTH SIDE

A real Pomander walk of six little two-story bungalows in a quaint little slate-paved court. Quiet, and seems so far away, yet it is right on N. Michigan-av., just 10 blocks from the Loop; so near that you always walk to your office; always home quickly at night with a full evening before you. Also large apartments with an old time comfort about them. Small studio apts., some with lofty ceilings. Some of these are unfurnished. We also have shop space. COOK ESTATE. 161 E. Erie-st. Superior 2875.

YACHT HARBOR
SUPERIOR BUILDING.
422 Melrose-st., near the lake; 1-2-3 room kitchenette apts., completely furnished; hotel service optional. Excellent transportation. Commissary, valet, elevator. Free refrigeration, light and gas.
AGENT ON PREMISES.
A Forman Realty Trust Building.

925 MONTROSE, EAST OF SHERIDAN—
MONTROSE BEACH
1-2-3 RM. APTS., $35 UP.
WEEKLY RATES, $9; SINGLE OR DOUBLE
New Building.
Light, airy, soundproof kitchenette apts.; completely, elegantly furnished; refrig., tile bath, showers; radio every apt.; coffee shop.
24 HOUR HOTEL SERVICE.
Public garage service, $10 per month.

244 E. PEARSON
800 NORTH. AT THE LAKE.
2-3 RM. APTS., $45-$150.
Furn. and unfurn. dinettes, kitchtes., bedrms., maid service, valet; free gas, light, refrig.; dining rm., com's'ry; bus at door. Sup. 4701.

925 GLENGYLE (5050 N.).
Glengyle Shore Apts.
Newest apt. hotel on N. Side; nr. lake; spac. lobby; warm, bright, tastefully furnished 1½, 3½ rms.; full hotel service; excellent transp.; surprisingly low rentals.

6726 GLENWOOD-AV.
2 BLKS. WEST OF SHERIDAN.
Attractively furn. 1 rm. kitchte. apts., maid service, etc., near exp. L, reas. rent.

SHERONE APTS.
4423 SHERIDAN-RD. LONGB. 0800.
1-1½-2-3 room apts., furnished; radio, light, gas, refrig.; near all transportation.

2 ROOM KITCHENETTES AND 4 ROOM apts.; elec. refrig.; twin in-a-dor beds; free gas and light; block from lake and trans.; bargain. See Mrs. Holland. 3633 Pine Grove-av., or call Graceland 0305.

OAKLAND APTS.
553 Oakdale [2900 north]; newly furn., complete maid service; 15 minutes to loop.

596 HAWTHORNE-PL.
Distinctive 1 room Pullman kitnts.; everything furnished; $35 up. Buck. 0147.

1430 N. DEARBORN.
1-2-3 room kitchenette apts. Full hotel service, as low as $37.50 per mo.

6 RMS.; NEAR LAKE AND HOWARD L; compl. furn.; radio; free refr.; shower; sun par.; open porch; nice yard; rent reas. 1442 Jonquil-ter. Sheldrake 5639.

EXCEPTIONAL HOMEY 4 RMS.; ONLY 1 in bldg.; extra bed, shower; new furn.; bus at cor.; N. W. Ry. surf. 2 blks. 2d apt., 1751 Granville, cor. Hermitage. Shel.2863

SWANVILLE APTS.
3534 BROADWAY — 2-3 ROOMS.
Lights, gas, ref. furn. Reas. rental.

4706 BEACON-ST.
1-2 rm. kitn't apts. Hotel service. Near all trans. Also sleeping rooms. Reas. rates.

BUENA SHORE APTS., 825 BUENA-AV.—1-4 rms., beau. furn., unfurn. kit. apts.; near lake, park; all trans.; reas. rent. Buc. 9452.

2124 HUDSON-AV.
New bldg., $30 up; 1 r. kit.; hotel serv.; el. refrig.; 2 blks. w. Clark 2100 N.; 12m.lp.

4801-11 N. IRVING-AV. AT LAWRENCE-av.; 3¼-4 room apts.; free gas, elec. refrig. Surf., L transp. See Mrs. Koch or janitor.

LUXURIOUS FURN. 4-5-6 RM. APTS. NR. L and lake; free light, gas, refrig., $50-$60-$80. 6202 Lakewood-av., cor Granville.

3 RMS., FRONT APT., NEW, DECORATED, elec. ref.; near Clark and Lincoln Pk.; 15 min. to Loop. 2252 Cleveland-av. DAVIS.

6 R. GR. FL., NR. LK.; WELL FUR. COMP. $35. G. E. rf. 4636 Clarendon. Edg. 4110.

5840 GLENWOOD-AV.—5 LGT. RMS., SUN par., glazed porch; Frigidaire; 3d; reasonb.

4241 KENMORE—2-3 RMS., KIT., FRIG., hotel serv.; $7-$10 wk.; monthly rates.

6 RMS. AT LAKE—NICELY FURN. COMPL.; G. E. refg. 4636 Clarendon. Edg. 4110.

922 WRIGHTWOOD — 3 LRG. RMS., COR. Everything furn. Ac. 4, newly dec. Very reas.

420 FULLERTON, FULLERTON PLAZA—Hotel Service, $6 week up; 15 min. loop.

MODERN 4-5 RMS.—GAS, LIGHT, REFRIG.; $50 up; nr. lake, all tr. 1700 Greenleaf.

3 LGE. RMS., NICELY FURN.; EL. REFG. Nr. Rav. "L." $40. 1967 Cullom. 2d apt.

CHOICE 2 AND 3 RM. COOL, QUIET, REAS. Nr. lake; exc. trans. 6369 Sheridan.

4 NICELY FURN. RMS.—2 BEDRMS., PRIV. bath, steam ht., $8.50 week. 1654 Winona.

NORTHWEST.

4046 N. KEYSTONE-AV.
1 BLK. N. OF IRVING PARK-BLVD.
2 rm. apts.; elec. refrig., linens and maid service. PRICED TO RENT AT ONCE.

NEW 1 RM. APT.; ELEC. REFRIG., MAID; low rent; 1 blk. Rav. L. 4901 Christiana.

2½ RM. NICELY FURN. APT.—INADOR, refr.; gd. tran. 4210 N. Crawford. Pen.5547

WEST.

5808 W. LAKE-ST.
Modern, high class 1, 2, and 3 rm. kitchnt. apt., beaut. furnished; newly decor.; complete; maid service; best trans.; $35-$75.

"CHATEAU HOTEL"—1-2-3 RM. KITS., $40-$75; twin beds; 24 hr. swbd.; best trans.; Gentiles. 330 N. Austin-bl. Vil.8500. Aus.1417

4 BEAU. FURN. RMS., STM., $35; JANITOR serv.; fine trans. 149-151 S. Whipple.

3 RM. APT.; HTD.; COMPLETELY FURN.; good trans.; very reas. 3006 Madison-st.

TO RENT—STORES.

South Side.

LOW RENTALS.
MODERN STORES.
938-940 W. 69TH-ST.
816-818 E. 61ST-ST.
ESPERT ESTATE, 40 N. WELLS-ST.
TEL. FRANKLIN 5590.

Northwest Side.

SMALL STORE, REAS., ALBANY PARK bus. dist. Also desirabl. Lawrence-av. office. Canning, 3301 Lawrence-av. Juniper 1114.

TRANSF. COR. STORE—BEST BUS. SECT. Ideal for tavern, rest. Frank. 2219.

DRUG STORE—FULLY EQUIPPED; EST. 20 yrs. Reas. Wolff, 1954 N. Kildare.

TO RENT—OFFICES AND SHOPS.

Central.

TO RENT—MODERN, FIREPROOF office, stock and light mfg.
Units as low as
$15.00 Monthly
to
Large areas.
One-third Loop Rentals.
APPLY MANHATTAN BUILDING,
431 S. Dearborn-st. Harr. 1200.

Insurance Center Building,
330 S. WELLS-ST.
4,800 to 6,800 sq. ft., more or less; 15 private offices.
Also 2 private offices with reception room. Excellent light, new modern bldg.; lowest rental in loop; will divide. Harr. 5080.

. . GENERAL POSTOFFICE IN BLDG. . .
Cut your rental and mailing overhead by moving to near north side. Unusually light office, studio, or display space; 300 to 13,000 sq. ft. available. Every type of business. Unlimited parking. Low rentals. E. J. Bowes Jr. & Co., 154 E. Erie. Whi. 6026.

Madison Square Building.
CENTER OF LOOP.
123 W. MADISON STREET.
Furn. priv. offices, $20. Desk space, secty. service, $10. Other suites at reas. rental.

32 N. STATE, S. W. CORNER WASH.—Attractive offices; north light; night service; center Loop; single rm., furn., $20 up; with reception room, $35 up, beautiful desk space, phone, steno. SWIGART & CO., Room 601.

OFFICE ECONOMY PLAN.
Furnished office, $20; desk, $10; in small suite, with sec. service. 82 W. Washington, Room 420. Andover 5696.

30 N. LA SALLE-ST.—
Single office, carpeted, well furnished, good light, $30-$45. JUDSON F. STONE, Agent. Dearborn 1776.

— — — BURNHAM BUILDING — — — —
160 N. LA SALLE, 5TH FL.
Furn. offices; sec. service, steno., 60c hr. Mail, phone, address, $6; with desk, $10 up.

FURNISHED PRIVATE OFFICE—
Large rooms, good light. $15-$20-$25. ROOM 1001. 203 S. DEARBORN-ST.

PUBLIC STENO. IN ENGINEERING BLDG. [Rm. 1217] has well furn. private office for high grade tenant. Ran. 3589.

DESK SPACE OR OFFICE FURN. WITH phone, steno. See this low cost arrangement; excell. loc. 20 E. Jackson, 8th flr.

OFFICE DESK, PHONE OR MAIL ONLY—Steno., clubroom; no lease; $3.50-$30. ENTIRE 6TH FLOOR, 201 N. WELLS BLDG.

TO RENT—MICHIGAN-CHESTNUT BLDG., 840 N. Michigan-av.; very attract. offices; unobstructed light; low rent; new building.

PRI. FURN. OFFICE—SPEC. DESIGNED INterior; reas. Rm. 2211, 100 N La Salle.

24 HR. SERVICE, PHONE AND MAIL ADdress. Rm. 501, 333 N. Michigan. Fra. 7100

FURN OFFICE—ALSO DESK SPACE; COMP services. 63 E. Adams, 4th flr.

NICELY FURN. PRIV. OFF. IN 2 RM. suite, 77 W. Wash., R. 1201. Tel. Sta. 8655.

PRIV. OFFICE, $20 UP, DESK SPACE, $10, Mail hdqrtrs., $5. 6 N. Clark-st., Room 1003.

TO RENT—OFFICES AND SHOPS.

Outlying.

DESIRABLE SUITE OF 5 OFFICES—WELL lighted; 2 coat closets and washrms.; newly decor.; heart of mfg. district. 4509 Fillmore-st. Phone Kedzie 6002.

CLARK-ST., N., 6350—COMMUNITY BUSIness center. Three room suites, $20 per room; carpeted floor; immediate posession.

TO RENT—FLOORS AND LOFTS.

BASEMENT SPACE — APPROXIMATELY 1,500 sq. ft. No cutouts or partitions. 8' 10" ceiling, fireproof building, absolutely dry. Ideal for record storage, heavy goods, etc. Sidewalk elevator. West Side of loop. Very reasonable. Address B 53, Tribune.

S. E. Cor. Van Buren-Halsted
2d and 3d flrs.; 8,000 ft. each; steam ht., light 4 sides; cheap; will divide. Phone Fairfax 1000. D. Yondorf, owner, or your broker

TO RENT—FLOOR IN DOWNTOWN FIREproof sprinklered mfg. bldg., 7,500 sq. ft., daylight 4 sides; will divide. Central 5758.

TO RENT—MANUFACTURING PROPERTY.

9,000 SQ. FT., 2 FLRS., 2D AND 3D; PRIV. entr. and elev.; lgt. on all 4 sides. Thomas J. Kane, 1811-13 N. Ashland. Bruns. 3500.

FACTORIES AND WAREHOUSES. INDUSTRIAL LOCATING CO. HARR. 1200.

TO RENT—BUILDINGS.

TO RENT—OR SELL, OR TRADE. MAKE offer. 4233 Indiana-av. 2 story, 6,000 sq. ft. Fine light., stm. ht.; small elev.; ideal for factory or other business. C. R. Goold, Owner, 2219 Cottage Grove-av.

PUBLIC GARAGE, 6216 COTTAGE GROVE-av., all equipped; 50x124; rent reas. T. A. Collins, 5427 East View Park. Mid. 2105.

JEWELRY, WATCHES, ETC.

MOST CASH FOR OLD GOLD
New High Market Prices
paid for old gold, silver, platinum, broken or discarded jewelry, watches, rings, chains, gold teeth, eyeglasses, or sterling ware, in any condition. Mail or bring in for the appraisal. Articles held for your approval.
Martin Refining Corp.
U. S. Government Licensed.
55 E. Washington-st.
Rm. 1218 Pittsfield Bldg.
DEARBORN 3394.

CASH FOR OLD GOLD
JEWELRY—GOLD TEETH—SILVER WATCHES—PLATED ARTICLES PAWN TICKETS—DIAMONDS.
WE ALWAYS PAY THE HIGHEST PRICES.
This institution is operated by Public Spirited Citizens to help you Obtain Cash. Bring your Old Gold Articles to us. A Single Piece or a Box Full—
Member NRA—Chicago Assn. of Commerce.
Licensed by U. S. Gov'ment.
ESTABLISHED 1900.
CHICAGO GOLD SMELTING CO.
5 South Wabash, 5th Floor.
MALLERS BLDG., Room 515

UNITED STATES Gold Purchasing Co.
Highest Prices Paid.
This institution is authorized by the government to buy old gold, discarded jewelry, gold teeth, watches, gold plated articles, platinum, rings, chains, silver.
Government Licensed Institution
U. S. Gold Purchasing Co.,
36 S. State, 5th Floor
COR. MONROE—NORTH AMERICAN BLDG.

OLD GOLD BOUGHT
Jewelry, watches, dental gold, antiques, plated articles, silver, platinum, and diamonds. BRING OR MAIL small or large lot.
New High Market Prices
and receive cash. Out of town shipments are held subject to your approval of our check.
A. QUINT & CO.
5 NORTH WABASH-AV.
ENTIRE 3D FLOOR - KESNER BLDG.
United States Govt. Licensed Institution.
GOLD REFINERS. ESTABLISHED 1873.

NATIONAL GOLD BUYING SERVICE
Can pay you highest cash prices for your OLD GOLD due to volume buying through our New York, Philadelphia, and Chicago offices.
BRING YOUR OLD GOLD TO US!
NO CHARGE FOR ESTIMATE.
162 N. STATE, ROOM 1207.

Full Gold Value Paid
Gov't Licensed Institution
For old gold, watches, teeth, silver, diamonds, plated articles, etc.
Mem. Chicago Chamber of Commerce—5th Fl.
Romack Gold Refin'g Co.,
7 W. Madison-st., cor. State-st., Room 501.

3.75 CT. DIAMOND, BLUE WHITE, ABSOLUTELY PERFECT, set in a lady's all platinum 4 Prong Mounting, with 6 diamonds......$550
Will submit for appraisal at no cost to you.
READY CASH
To Buy or Loan on Diamonds, Jewelry, Old Gold and Pawn Tickets.
Government Licensed Gold Buyers.
LEVINSON'S LOAN BANK, 739 N. Clark-st.

100% Full Value Paid
IN CASH FOR DIAMONDS, PAWN TICKETS, OLD GOLD, SILVER, DENTAL GOLD, BROKEN JEWELRY, WATCHES, ETC.
ASK FOR MR. LANE.
7 W. Madison-st., cor. State-st., Room 901.

3 KT. DIAMOND, PERFECT, FREE FROM any flaws or imperfections. Mounted in handsome platinum ring with 20 blue white diamonds in setting. Formerly $2,200..$550
Diamonds, Old Gold, Pawn Tickets bought.
THE U. S. LOAN BANK.
10 N. CLARK-ST., 6TH FLOOR.

Pawn Tickets, Diamonds
Bought for cash; also old gold, jewelry, silver. For sale: 1 kt. dia. in lady's plat. mtg.. $100
¼ kt. blue white perf. diamond........$40
JEWELER'S EXCH., 32 N. STATE, R. 1102.

PAWN TICKETS, OLD GOLD of any kind bought for cash.
W. R. ANDERSON, 108 N. State, R. 516-517.

WE PAY $35 PER FINE OUNCE FOR OLD GOLD
less 15% for handling charges.
KLEIN'S, 508-10 S. HALSTED.
Licensed Gold Buyers since 1885.

Diamonds, Pawn Tickets
Bought for cash! Also Jewelry, Watches. Chicago Diam. Exchange, 32 N. State, R. 900.

U. S. GOV. LICEN. BENEFIT AND ASK for Mr. Siegal and get more cash for old gold, diamonds, dental teeth, etc. M. M. Siegal & Co., Rm. 1204—5 S. Wabash-av.

MONEY LOANED—DIAMONDS, WATCHES, jewelry. Fidelity Loan Bank, 9 S. Clark.

AUCTION SALES.

WILLIAMS, BARKER & SEVERN CO.—Furniture, Carpets, Gen. Household Goods. 229 S. Wabash. General Auctioneers. Telephone Harrison 377.

TYPEWRITERS AND SUPPLIES.

$22 TAKES NO. 5 UNDERWOOD, COST $102.50; fine shape. Address B 147, Tribune.

PORT. TYPEW., $5; STAND, $10; MIMEOG., $25; addressograph, $20. 172 N. La Salle.

REAL ESTATE FOR SALE.

APARTMENT BUILDINGS.

South Side.

THIS IS A BARGAIN—$15,750 BUYS CLR. 6 apt. bldg. 5 rms., all rented, $3,600 annually; located 3 blks. from I. C. sta. and Jack. Pk. Ph. McCabe, Hyde Pk. 2601.

WOODLAWN 6 APT.; 30 MODERN RMS.; furn. or unfurn.; kitchnts.; $9,500; attr. tms.; may tr. Dooley, 7905 Cottage Grove.

DANDY BRICK 2 FLAT, NR. LOYOLA L. Price $7,000. John J. Kern, 1520 Devon.

BUSINESS PROPERTY.

South Side.

LOT 25X125, 3203 WENTWORTH-AV.; clear; sell very cheap. Owner, Cal. 6095.

HOUSES.

South Side.

UNDOUBTEDLY THE MOST DESIRABLY situated, choice family home, near 63d and Halsted, ever known at this price. 710 W. 62d-st., 2 story, 10 rms.; stone foundation, porcelain bath, furnace, 40 ft. shrubbery, lawn, Cut to $3,500. Garage. Owner moving to California. Open, or McClun, 217 W. 63d. Went. 1844.

Southwest Side.

MORTGAGE HOLDER ORDERS SALE OF 5 rm. br. bung. for $4,250; near 63d-st. F. H. HALVORSEN CO., 3145 W. 63d-st.

North Side.

BEAUT. SHERIDAN-RD. RES., 17 RMS.; H. w. ht.; 140 ft. frontage; may be used for coml. purp.; barg. Address O H 97, Tribune.

BEAU. 6 RM. 2 SLP. PCHS., 30X125; "L." surf.; cost $13,000; takes $3,750. Rav.0380

Northwest Side.

WIDOW OFFERING HER ADORABLE HOME —Beautiful garden, fruit trees, shrubbery. Will accept $350 cash, bal. $45 mo., from reliable party. Address A S 214, Tribune.

HOUSES BUILT TO ORDER.

BUILD ON YOUR LOT.
$4,550.
5 rm. brick bungalow, hot water ht., any architecture, Chicago or suburb.
We Finance.
STOLTZNER CONSTRUC. CO. [Not Inc.]
4531 N. Western-av. Longbeach 3817.

VACANT.

South Side.

30 FT. LOTS; $49 EACH; $1 DOWN, $1 wk.; title cl. F. De Lugach, 95th and Calif.

REAL ESTATE—OAK PARK—AUSTIN.

FOR BEST LIST'S IN OAK PK., AUS., RIV. For. see Pilgrim, 5637 W. Lake. Aus. 1680

REAL ESTATE—SUBURBAN—SOUTH.

Midlothian—39 minutes to loop.
TWO ½ ACRE LOTS, SPRINGFIELD-142D-st. F. F. Trunk, 111 W. Washington, 1501.

REAL ESTATE—SUBURBAN—S. W.

General.
POULTRY FARM, 4 ROOMS AND BATH; 4 acres; gas, electric, roads; near station; gd. suburban service; $3,750; $300 cash; $30 month. Address B B 425, Tribune.

REAL ESTATE—SUBURBAN—NORTH.

Evanston—19 minutes to loop.
MOD. BRICK 2 FLAT, 6 RMS. EA.; ELEC. refrig.; 2 car gar. Owner forced to sell. Price $13,500. Rogers Park 2616.

A $50,000 HOME—NEW AND MODERN; will sell at big sacrifice. Greenleaf 3474.

Lake Forest—40 minutes to loop.
CHOICELY WOODED SHERIDAN-RD. LOT—100x200; formerly sold $15,000; balance due $3,500, ½ cash. Address O T 52, Tribune.

Niles Center—34 minutes to loop.
TOTAL PRICE, $7,250 FOR $18,500 2-FLAT brk.; 6-6 rms., 2-car brk. gar., 6 yr. old.; st., alley pvd.; stm. ht., elec. refrig., tile bath.; conven. No. Shore Elec. and L serv. Kev. 4959 Dempster-st.; ph. Niles Center 5.

Winnetka—26 minutes to loop.
CHOICE WOODED RES. LOT—NR. SCHL., trans., $2,000; 1-3 former value. Win. 254.

REAL ESTATE—SUBURBAN—N. W.

Barrington—47 minutes to loop.
40 Acres—Country Estate.
Old farm hse., orchard, windmill, shade around hse.; very picturesque setting. Barrington estate dist.; quiet rd. Real barg. Address B E 456, Tribune.

REAL ESTATE—SUBURBAN—WEST.

General.
5 RMS., RUNNING WATER, GAS, ELEC., fur. ht., shade trees. About the size of 4 city lots. High land. Near Downers Grove. $200 cash, $18 per month. Price $1,990. Address B E 93, Tribune.

CHICKEN AND GARDEN TRACT, 280X330 feet; 2 blocks to electric sta.; only $1,100; terms. Address A Y 466, Tribune.

Oak Park—16 minutes to loop.
(See Real Estate—Oak Park, Austin.)

Wheaton—40 minutes to loop.
BIG SACR., $300 FOR MY $1,000 WHEATon, Ill. business lot. Owner. Nevada 1355.

REAL ESTATE—ACRE PROPERTY.

$250 PER ACRE; 10 TO 25 A. BLACK soil; near Flossmoor I. C., 40 min. to loop. Worth investigating; a real bargain. Address A 315, Tribune.

REAL ESTATE—SUMMER RESORTS.

Golf Course for Sale
SHAWANO LAKE GOLF CLUB, nine holes, bent grass greens. Course in excellent condition. Located most advantageously on shore of beautiful Shawano lake—very popular summer resort—Shawano, Wisconsin. One hundred twenty acres, well laid out. Club house and all necessary machinery and equipment for perfect maintenance. Call MALCOLM SCHWEERS, 3240 Lake Shore Drive, Lake View 8199, for information, or contact personally with owner.
O. E. MORGAN, GRESHAM, WIS.

LIFETIME OPPORTUNITY.
WATERFORD, WIS.
9 rm. exquisitely furn. lake front home. Elec. refrig., concealed plbg., hot and cold water, oil burner. Golfing, fishing, and swimming at your doorstep. 1½ hr. drive from Chicago. Must see to appreciate it. Will trade or sell. Address B E 562, Tribune.

LAKE LOT SACRIFICE—ONE-HALF ORIGinal price; wooded; good fishing, bathing; $200, terms; Sou. Wisconsin; 64 miles Chicago. Mr. Mills, Buckingham 8786 4326 N. Winchester-av.

YR. ROUND COTT.—CONCRETE FOUNDAtion, dbl. hdwd. flrs., stained shingles, plaster, tile kitchen, elect. inside toilet, lg. scrn. pch., lg. lot; $975; worth $2,200. Wis. lake, 51 mi.; tms. Address B B 494, Tribune.

HIGH WOODED DUNES LOT OVERLOOKG. Lake Mich.; 46 mi. Chgo.; elec., water. $300; tms. Write Mr. Brockmeir, 1850 Warren

MY LGE. COTT., LAKE DELAVAN; GAS, elec., wat.; best offer. R Platt, 7450 Greenview-av.

5 R. COT., INSIDE TOILET, LG. WIS lake; 68 mi. Chi. $800, tms. Exc. bath'g, fishing, private. Address O T 36, Tribune.

BRAND NEW COTT., READY TO MOVE in; Illinois' finest lake; 1 hr. Chgo.; $695; gd. fishg., bathg. Address O T 28, Tribune.

NEW COTT., RUNNING WATER, MODERN toilet; 1 hr. N. W. of city, Pr. $895 comp. 1-3 down bal. 3 yrs. Address O T 39, Tribune

COTT. AND LOT ON PISTAKEE LK.—WAT., Gas, elec.; $975. Address O T 34, Tribune.

LOT, CEDAR LAKE, IND., $200; WE build, too; tms. Address O X 28, Tribune.

50X150 CHAIN LAKES LOTS, $150, TMS. $2 weekly. Address O M 434, Tribune.

SO. WIS. COT., $600, WORTH $1,500; 100 mi. R. Ebert, 2043 Farwell-av. No agents.

REAL ESTATE—FARM LANDS.

Indiana.
OVER 250 INDIANA FARMS.
Get in touch with us and arrange to see these fine farms before you buy.
Floyd H. Mayne, Chgo. Dist. Represent., 508 Gary State BankBldg., Gary, Ind. Ph. 2-3278.

REAL ESTATE—FARM LANDS.

California.
'Always Made a Good Living'
AT FONTANA, CALIFORNIA.
Lawrence E. Parrish says:
"My father came to Fontana 22 years ago. We were the third family to settle here, so I have seen this country develop from a mere desert to one of the most beautiful and prosperous communities in southern California. We are perfectly satisfied and happy here; would not want to live any other place."
Raise poultry, vegetables, oranges, walnuts, berries. MAKE YOUR LIVING and A SURPLUS on 2½-5-10 acres in a proven successful community of 6,000 folks—under ideal home conditions.
FREE ILLUSTRATED FOLDER.
Call, phone, or write for your copy.
EDWIN R. POST, Authorized Agent.
FONTANA FARMS COMPANY.
1532 Midland Bldg., 176 West Adams-st. State 8062, Chicago.

Illinois.
6 ACRES, MODERN HOUSE AND BLDGS.; 1 mile from town; call after 7 p. m. Harry Nyquist, 5346 N. Lieb-av. Pal. 9646.

4¼ ACRE—BARGAIN, $1,175; TERMS; NR. Aurora and Elgin electric station. Address B A 577, Tribune.

240 A., $36,000; NEAR CHGO. WHAT have you to trade? Box 24, Glen Ellyn.

197 AC. FARM, 28 MI. WEST OF LOOP; price $25,000. Write Box 3, Wayne, Ill

Michigan.
40 ACRES WOODED LAND, TWIN LAKE village and resort colony, near Muskegon; $8 down, $8 month; no interest; full price only $240. Address E C 31, Tribune.

22 ACS., S. W. MICH.; 5 RM. HSE., BARN, henhse.; variety fruit; gd. soil; 6 cattle, horse, chickens, sow, tools, etc.; only $1,500; $1,000 down. Address B B 236, Tribune.

40 A. 5 MI. CITY, LEVEL, DK. LOAM, 6 rm. hse., barn, $950, $100 cash, $10 mo. ERWIN TINNEY CO., Fremont, Mich.

40 A. LAKE—ACROSS RD.; GOOD BLDGS.; 3 henhses.; var. fruit, timb.; elec. avail.; $2,500, $600 dn. Roessler, 140 S. Dearborn.

FOR QUICK SALE WILL SAC. IMPROVED Mich. farm, nr. Battle Creek; approximately 300 acres. Address O T 79, Tribune.

60 A.—8 MILES TOWN, 7 ROOM HOUSE, barn, timb., loam; $750; $150 cash; $10 mo. Evans Realty Co., Fremont, Michigan.

2 A., 4 R. HSE.; ELEC., GAS HT.; GAR. Barg. $1,500. Address O T 292, Tribune.

Wisconsin.
RAILROAD LANDS IN UPPER WISCONsin. Rich clay loam soil, best in U. S. for dairy, poultry, clover, potatoes, grains, fruits and berries. Ample fuel. Good roads, towns and markets. Lowest prices, easy terms. Fine fishing and hunting. Send for booklet 53. H. S. Funston, Land Dept., Soo Line Ry., Minneapolis, Minnesota.

CHOICE CLAY LOAM FARM LANDS; write for free booklet, map, etc. JOHN S. OWEN LUMBER CO., OWEN, WIS.

REAL ESTATE SERVICE.

Property Management
NORTH SOUTH WEST
WE SUPERVISE THE OPERATIONS of
12 OUTLYING REAL ESTATE OFFICES
To Save You Money and Represent Owner's Position.
Inquire of
H. F. Philipsborn & Co.
105 S. La Salle-st.
Suite 904-6. Tel. Franklin 8397.

REAL ESTATE WANTED.

Apartment Buildings.
PRIVATE PARTY WILL BUY FOR CASH or assume mortgage 12 or 18 apts. Must be modern. Give details. Address O T 262, Tribune.

MOD. 6 APT. BLDG. OR LARGER FOR client with all cash. Must be a bargain. TIDHOLM, 10 S. La Salle.

Houses.
WILL PURCHASE HOUSES, FLATS, APT. Bldgs.—Pay cash if offered at a sacr. J. H. Chandler, Purchasing Dept. Robt. Bartlett Realty Co., 111 W. Washington, Room 425.

WTD. — HOME OR LARGER FOR CASH; Chicago or sub. Write or call 4950 Dempster-st., Niles Center, Ill. Phone N. C. 5.

HOUSES, SM. APTS., AT TODAY'S PRICES, FOR SALE OR EXCH. STERN, WEISSBURG & CO., 134 N. LA SALLE. RAN. 1188.

CASH—BUYER FOR IMPROVED PROP.—SO. of 55th-st. McClun, 217 W. 63d. Went.1844

HAVE CASH—WANT 2 APT. OR HOME. N. or N. West. Address B A 418, Tribune.

Farms and Acres.
WANTED—FARM OR COUNTRY ESTATE in exch. for bldg. which has fully equip. tavern and liquor bus.; in good loc.; operated by owner. Address O S 536, Tribune.

Resort Property.
WTD.—LIGHT COTTAGE WITHIN 85 MI. Chicago. Address O X 375, Tribune.

Miscellaneous.
WTD.—DISTRESS PROP., BUNGS., FLATS, brk. or frame, S. Side. Mallen, Vin. 1590.

REAL ESTATE LOANS, MORTGAGES.

OLD ESTAB. FIRM HAS TRUST FUNDS TO loan on real estate, or will buy mtgs. MILTON H. CALLNER & CO., 134 N. La Salle.

OWN FUNDS FOR NEW 1ST MTGE. LOANS for all purposes; $1,000-$50,000, to 45% current value; no appraisal fee. Republic Realty Mtg. Corp., 110 S. Dearborn. Cen.4804

WILL PURCHASE DISTRESSED 1ST MTGS., defaulted or otherwise, for sale at a sacr. J. H. Chandler, Purch. Dept., Robert Bartlett Realty Co., 111 W. Washington, Room 425.

WILL BUY AT DISCOUNT 1ST MTGS. ON bung., 2 and 3 flat bldgs. Frankenstein & Co., 110 S. Dearborn-st. Cen. 5753.

MTGES. OR MASTERS' CERTIFICATES wanted. Prompt action. What have you? Fred J. Walsh, 134 N. La Salle. Cent. 4327.

WANT $23,000 TO PAY MORTGAGE WELL rented 19 apt. house; 10 yrs.; exc. prop. 1526-28-30 E. 67th-place.

FOR SALE—$3,500 1ST MTGE. ON WELL loc. business property. Splendid investment. Priv. party. Address O O 74, Tribune.

WILL PAY CASH FOR 1ST MORTGAGES defaulted and undefaulted. Reas. discount. LOUIS M. CHAPMAN, INC., 120 S. La Salle.

MONEY FOR DISTRESSED FIRST MTGS. or all cash for well located R. E. bargains. Chas. S. Brill, 111 W. Washington. Fra. 0140.

BUILDING MATERIALS.

Bricks.
WTD. TO BUY AND SELL USED WHOLE or broken fire brick. Haymarket 2846, or Kedzie 8829. 844 S. Miller-st.

STOCKS AND BONDS.

WE BUY FOR CASH TAX WARRANTS, JURY, SALARY vouchers, listed stocks, bonds, real estate bonds. Continental Discount Corp., 68 W. Washington, Bank Floor. Randolph 2721.

WE BUY ALL REAL ESTATE BONDS, MORTGAGES, TAX WARRANTS, SALARY AND JURY VOUCHERS. STERN-WEISSBURG & CO., 134 N. LA SALLE. RAN.1187.

BEST PRICES TAX WARR., JURY, BD. OF Ed. sal. vouch., 1st mtgs., R. E. bonds. 140 N. Dearborn. Dea. 7540. Jos. Cohn & Co.

CASH IN YOUR REAL ESTATE MTGES., bonds, jury vouchers, and get best prices. J. J. REINGOLD, Rm. 316, 134 N. La Salle.

CASH FOR JURY VOUCHERS AND TAX WARRANTS. Rm. 130, 82 W. Washington-st. Rand. 1802.

MACHINERY AND EQUIPMENT.

WANTED—HIGH PRESSURE, LOW HEAD room, water tube boiler, not over 5 years old, that will reset in Chicago for 165 pounds working pressure, with not less than 1,800 square feet of heating surface. Must be erected in space as follows: 8 feet 6 inches wide, 14 feet 6 inches high, not over 22 feet long with all trimmings. Address O S 593, Tribune.

BARG.—PUNCH PRESS NO. 4, LATHE, drill, shaper, 2 h. p. motor, 5 ph. small air compressor, 10 ft. line shaft, washing machine. 9454 Cottage Grove-av.

15 D. C. MOTORS, RANGING FROM 1 to 10 h. p. All in A1 running condition. No dealers. Paramount, 440 W Superior.

WANTED—GAS PUMPS, HYDR. HOIST; AIR comp.; lathe, gar. equip. Crawf. 4372.

EL. MOTORS—SELL, BUY, EXCH., REPAIR. Sievert Elec., 1347½ Bauwans-st. Arm. 8300.

BUSINESS DIRECTORY.

Cement Work.
BASEMENT FLOORS, 13C SQ. FT.; SIDEwalks, 18c. Call after 6 p. m. Bit. 5280.

Clocks and Clock Repairing.
WATCH REPAIRING—35 YRS.' EXP. SEE our jewelry and watches. 5116 Wentworth.

Coal, Coke, Wood, Fuel Oil.
MORROCO COAL—2 IN. SCR., $4.75; RNGE., $5.50; mine run, $5.75; egg or lump, $6. MORRIS COAL AND MINING CO., LAWNDALE 0601. RIVERSIDE 6123.

NEWKIRK-STOKES COAL CO. — DIRECT from mines; lump, $6 ton; nut, m. r., $5.50. Scr., $4.50. 2 ton lot or more. Lawnd. 4318.

SCRAP WOOD COMING FROM RAILROAD cars, $1.75 ton load, deliv. extra. Erman Howell & Co., 300 W. 87th-st. Vinc. 6520.

Fur Storage and Repairing.
2 PC. SUITS, RECOV., $22; REWEB., $6.50. Cunningham, 3922 Lincoln. Buc. 4684.

Landscaping and Tree Surgery.
RICH BLACK DIRT, STATE TESTED, FOR lawn, $1.75 per yd.; $4.75 lge. 3 yd. load; exp. ldscpg.; very reas. Est. free. Sun.7674.

HI. GRADE FERTILIZED SOIL. CRIEL Black Earth Co., 2714 N.California,Bru.7281

Mimeo and Multigraph Letters.
MIMEOGRAPHING—100 COPIES $1. Additional 100, 15c. Palisade 2082.

Moving, Storage, and Hauling.
CLARENDON STORAGE AND VAN—RELIable moving, reasonable. Call for free estimate. 4124 N. Ashland. Lake View 7481.

WESTERN EXPRESS LINES—LOC., LONG dist. Storage. Insured. Columbus 4031.

MOVING, EXPRESSING — EXPER.; $1.50 per rm. George Morehead, Atlantic 2602.

LONG DISTANCE MOV., 7½ CENTS MILE; city mov., $1.50 per rm. Seeley 8080.

23 YRS. OF REL., COURTEOUS SERV., $2 per rm. Piano, $4, insured. Kedz. 4169.

17 YRS. RELIABLE SERVICE; $2 PER RM Piano, $4. Insured van. Nev. 4687.

CAREFUL, EXPERIENCED MOVING, LOW as $5. Work guaranteed. Spaulding 8514.

DIVERSEY, 6145 — FURNITURE, PIANO moving; reas., courteous, rel. Buehholz.

Nurseries, Shrubs, and Flowers.
LANDSCAPING AND TREE SURGERY—High grade fertilized soil. Dorment spraying. Free estimates. Nevada 7774.

Paints.
BANKRUPT R. R. SALVAGE PAINT SALE. BELIEVE IT OR NOT.
We are selling nationally advt. paints, varnish and Nu-enamel at ⅓. Have finest and largest stock in Chicago. Look us over.
CALCIMINE, 3C TO 4C PER LB.
SCREEN PAINT, 50C PER GALLON.
PAINT EXCHANGE OF CHICAGO.
1557 Milwaukee, Tel. Arm. 1440. 201 E. 63d.

DU PONT DUCO [LACQUER]—$1 GAL. A1 colors; pyrox. 6521 S. Halsted. Eng. 5900.

Painting and Decorating.
PAINT, DECOR. BY EXPERTS. ESTAB. 10 yrs. All work guar. Est. Sanders.Wen.6149

HIGH CLASS PAINTER AND DECORATOR. 30 years' exp. Your terms. Drexel 6159.

Piano Tuning.
PIANOS TUNED, $2; 18 YEARS' EXPER.; guar. work; go anywhere; white. Rep. 5218

$2 GUAR. PIANO TUNING; EXPERT REpairing; 20 years' exp. Monroe 5519.

Rug Cleaning and Repairing.
9X12, $2.50, GLUESIZED.
No cheap job. No regrets. Guar. perfect. Lincoln 0134. The Federal [Est. 28 yrs.].

9x12 RUGS THOROUGHLY CLEANED, $1.75. 3 pieces upholstered furniture cleaned, $6.75. Perfect Rug Cleaners, 5308 Lawrence-av. Ph. Pal. 3838 or Pen. 3838.

SPRING SPECIAL!—9X12 RUGS CLEANED. Both sides, $1.75. All work fully insured. THROW RUG FREE. Rolfe & Co., 814 N. Crawford. Belmont 6355.

SPECIAL—9X12, $1.75; REG. PRICE, $3 THOROUGHLY CLEANED, BOTH SIDES. North-Northwest. Re-New, Armitage 1187

SPRING CLEANING SPECIAL, $1.75. 9x12 rugs cleaned on both sides like new. Rugs insured. RELIANCE, Lincoln 6397.

$1.25 RUGS, CLN., REP., CASH-CARRY. Famous Rug Co., 5851 Madison. Aus. 8340.

Trunks, Bags, Suitcases.
HARTMANN WARDROBE TRUNK, GD. AS new; also steamer trk. 1528 N. Central Pk.

OFFICE FURNITURE AND DEVICES.

COMPL. FURN. OF INVESTMENT HOUSE consisting of executives suites, directors table, desks, leather chairs, drapes and carpet, safe. Underwood bkkpg. mach. and Ditto. mach. David Spiller, Rm. 630, 105 W. Adams. Open evenings.

CLOSING BUSINESS—OFFICE FURNITURE and typewriter for sale reasonable. Call Wednesday and Thursday morning, 2400 W. Madison-st., Rm. 816.

ADD MACH., $25; TYPEWRITERS, $18. Wal., mah. desks; steel files; drafting tables; Acme revolving file. 172 W. Monroe.

DESKS, DIRECTORS' TABLES, CHAIRS, DAVENPORTS, SAFES, FILES, SPITZER'S, 173 W. LAKE-ST., NR. WELLS.

BARGAINS—LOWEST PRICES—BARGAINS. Used office furniture and equipment. We buy and sell. 39 N. Halsted. Hay. 2730.

DESKS, SAFE, MAP, COUNTERS, ELECtric fans, carpet. R. 305, 223 W. Jackson.

40 DESKS, 90 CHAIRS, FILES, 3 SAFE cabinets, cheap. 3917 Sheridan-rd.

USED DESKS, CHAIRS, FIXTURES. "WE buy and sell." 1646 W. Madison. See. 2056.

KARDEX, DESKS, TRANSFER CASES, chairs, safes, etc.; reas. 1239 S. Michigan.

ARCHITECT'S DRAFTING TABLES, PLAN cabinets, safe, files, rugs. 236 W. Lake-st.

TYPE. DESKS, $10; FLAT TOP DESKS, $8 up; steel sta. cabs., chp. 408 S. Dearborn.

CLOTHING, FURS, ETC.

125—Suits & Topcoats—125
FINE WOOL WORSTED.
$10.75 to $13.50.
ROSENTHAL & KORES, MFRS.
NRA 515 S. FRANKLIN-ST. NRA

UNUSUAL OFFER! YOUR FUR COAT stored free if you buy spring coat, jacket, foxes or sables. No money required. Pay next fall when taking fur coat out of storage. Miller Fur Co., 166 N. Michigan-av.

GENUINE MINK COAT, TAKEN IN TRADE, slightly used; price $200. Economy Section. Miller Fur Co., 166 N. Michigan-av.

CLOTHING — CASH FOR MEN'S USED clothes and shoes. Del. 1450, 7 W. Chicago.

HIGHEST CASH PRICES PAID FOR MEN'S clothing, shoes. 4042 Broadway. L. V. 6820

BEST PRICES FOR MEN'S CLOTHING shoes. 1654 Madison. Hay. 5597. Also sell.

WE PAY CASH FOR MEN'S USED CLOTHing, furs. 4545 Sheridan. Edgewtr. 7630.

DOGS, BIRDS, POULTRY, ETC.

Dogs.
ANN'S KENNELS — ON WAUKEGAN-RD., ¼ mi. N. of Dempster, Morton Grove 1693. Pups inoculated for distemper; 15 day guar. Pekes, Chows, Cockers, Huskies, Scotties, Wires, $10 up; Collies, Sheps, Fox, $3 up; mixed, $1 up; watchdogs. Open 10 p. m.

6419 COTTAGE GROVE—MUST SELL ALL dogs. No reas. offer refused. Wires, Chows, Sealyham, Collies, Shep., Fox Terr., Police, mixed pups, $1. Open 10 p. m. We buy.

6419 COTTAGE GROVE—SELLING OUT ALL dogs, all breeds. Open till 10 p. m.

GREAT DANES—HARL. AND BLACKS. 5 mo. 16 champions in ped. Lakeview 5275.

CHOWS, BOSTONS, WIRES, AIREDALES, Collies, Fox; pups, $1 up. 6705 S. Halsted.

Poultry.
BABY COCKERELS, $4.95 HUND.; DUCKlings. 6511 N. Clark. Rogers Pk. 5475.

BUSINESS PERSONALS.

FREE MARCEL AND HAIR TRIM DAILY 9 to 3, except Sat.; Monday Wed., Fri., 7 to 9 p. m.; expert supervision. 108 N. State-st. Marinello System of Beauty Culture.

LADIES — REDUCE BY FAMOUS VENUS BATHS! Literally melts pounds away. Phone Frank. 2849 for trial offer. The Venus Shoppe, 8 E. Randolph. Opp. Field's.

INECTO NOTOX HAIR DYE, SMALL charge. Includes 2 Shampoos Spec. Wed. 159 N. State-st., Room 814. Dearborn 6627.

COMPL. PERM. WAVE $1; FACIAL, 25C. Free arch, fing. wave, marcel, manic., hairc. Marie Gates 20 E. Jackson. Wab. 5760.

REGULAR $3 STEAM OIL PER., $1; FREE set, trim. Ruth's, 202 S. State. Web. 4231.

COMP. PERM. WAVE, $1; FREE SHAMpoo, set incl. Montgomery Ward, Sup. 6200.

HOUSEHOLD APPLIANCES.

MAYTAG, THOR, RECONDITIONED WASHing machines; guaranteed; come early for your choice of a SQUARE TUB MAYTAG at $28.50, or a THOR at $19.50; $1 a week. WURLITZER, 329 S. Wabash. Open evenings.

BRAND NEW MAYTAG, FLOOR SAMPLE, $39.50; Thor, used, $27. 20 others. Terms, 50 cents per week. 2934 Lincoln-av.

25 GUAR. REBUILT ELEC. WASHERS, $8, $10, $12, $15. New Thors direct from fac. $49.50. Thor Shop, 3448 North-av. Alb. 0140.

BRAND NEW VACUUM CLEANERS, $9.50. 2722 W. DIVISION. BRUNSWICK 1847.

VACUUM CLEANER—1934 MODEL; COST $89; for quick sale, $20. Cedarcrest 4080.

MAYTAG—NEW, WITH BALLOON ROLLS, $39.50; terms. 712 W. Jackson. Hay. 8250.

ALL MAKES VACUUM CLEANERS, $9.95 at our factory, 1214-18 N. Wells. Lin. 8118.

RENT A MAYTAG WASHER AND SAVE MONEY. SEELEY 7466.

SQ. TUB MAYTAG, $25; THOR, $20; OTHers, $8. New ones, $1 wk. 3021 Lincoln-av.

ELECTRIC WASHING MACHINE — PREF. cond., $8. 2214 Irving Park-bl., basement.

Electric Refrigerators.
NATIONALLY KNOWN MAKES OF NEW and used refrigerators as low as $48; included in this sale are such well known makes as FRIGIDAIRE, KELVINATOR, ZEROZONE, and many others. Call at once for best selections; easy terms. WURLITZER, 329 S. WABASH-AV. Open evenings.

WAREHOUSE SALE.
WORLD'S FAIR DISPLAY MODELS. STANDARD MAKES. ALL SIZES. 1956 W. 35TH-ST. OPEN EVES.

HOME APT. OWNERS, ATTENTION—SLIGHTLY USED FRIG., KELV., NORGES, LESS THAN ½. ALL SIZES. ALSO 52 COP., $20. 220 W. HURON-ST. OPEN SUNDAYS.

KELVINATOR, LIKE NEW, $39; FRIGIDaire, $57; Copeland, $37; Servel, $34; Zerozone, $29. Guaranteed. Terms. 712 W. Jackson, Haymarket 8250. Op. eves., Sunday.

201 E. OHIO-ST., 2D FLR.
New, nationally known refrigs., fl. samples. Big disct. Guar. Terms. Del. 9020. Open eves.

G. E. REFRIGERATOR—A1 CONDITION, 8¼ cubic ft. capac., $125. Cost $355. Private party. 8015 S. Throop, Rad. 4613.

FRIGIDAIRE GRUNOW FLOOR SAMPLES —Moving out. Big discount; open eves. 4750 W. Madison, 620 W. Jackson. Ope. til6

FLR. MDLS.—LOWEST PRICE IN CITY. Leonard, Crosley, Servel, Electrolux and others. Op. eves. 3231North-av. Tms. to suit.

FLOOR SAMPLES GUAR. AT REDUCED prices; few used refrig., $49 up; Gen. Ele., Frigidaire, and others. 4518 Broadway.

1934 NORGE—$99.50, F. O. B. 2665 MILWAUKEE AVE. OPEN EVES.

GEN. FRIGIDAIRE, SLIGHTLY USED, $50. Brand new refg., $69. 6403 S. Halsted.

KELVINATOR—ALL PORC.; LIKE NEW; was $400, now $89; tms. 712 W. Jackson.

FRIGIDAIRE—LGE. SIZE; DBL. DOOR; reasonable. Call Fairfax 4715.

NEW FLOOR SAMPLES. ALSO REBUILTS. $22 up. 4218 Lincoln-av. Open eves., Sun.

G. E. REFRIG. 1 YR. OLD; ALSO MAYTAG washer; private party. Keystone 9834.

FRIGIDAIRE, $50; OTHER ADV. MAKES. barg., new mech. reduc. 7741 S. Halsted.

REPOSS. ELEC. REFRIGS., $30 UP; ALSO new ones; terms. 502 N. Clark. Ope. Sun.

BUS TRANSPORTATION.

NEW YORK, $15
TWICE DAILY.
ONLY 27 HOURS.
RESERVED SLEEPING CHAIRS.
NU WAY BUS LINES
31 E. 12TH-ST. CAL. 4990.

FASTEST SERVICE—LOWEST FARES. SAFEWAY-SOUTHERN-SANTA FE TRAILS 407 S. WABASH. 120 W. MADISON. 72 W. RANDOLPH-ST. PH. WAB. 6171.

N. Y., $15; LOS ANG., $22½; MIAMI, $20; Dallas, $12; Denver, $12; St. Louis, $3. U. S. LIMOUSINE AND BUS LINE. 6½ N. DEARBORN-ST. CENTRAL 8820.

27-HR. EXPRESS TO N. Y. 16-HR. EXPRESS TO K. C. SAVE HOURS AND DOLLARS. 328 S. STATE-ST. HARRISON 6073.

ST. LOUIS $3; PEORIA, $2½; K. C., $5½. 405 S. CLARK WEBSTER 1702.

CITY TICKET EXCHANGE—RETURN BUS tickets. 25 S. Dearborn. Randolph 7020.

EXCURSION RATE RETURN BUS TICKETS. 6½ N. DEARBORN-ST. DEARBORN 6111.

RADIOS, SUPPLIES AND SERVICE.

AUTO RADIOS—AT LOWEST PRICES—Motorola, Maj., Audiola, Philco. $21.95 up. CHICAGO SALVAGE STOCK STORE. 509 S. STATE-ST.

8 TUBE STROMBERG-CARLSON, EXchanged; was $295; now $79.50 with tubes; terms. LYON & HEALY, 243 S. WABASH-AV.

FCTY. CLOSEOUTS—47 4-TUBE MIDGETS, complete, $6.45 each, guaranteed; distance, police calls. Factory, 917 W. 63d-st.

AUTO RADIO, MAJESTIC 6 TUBE, ALL elect., $19.75. 5955 Broadway. Sun. 3365

AMPLIFIERS, "MIKES," RECORD MAKING eqpmt.; sell-rent. Wells-Smith, 24 N. Wells.

—AUTO RADIOS, 1 YEAR TO PAY—Economy Tire & Radio, 3100 S. Michigan.

AUTO RADIO—7 TUBE PHILCO; ALL EL.; $24.75. 601 W. Washington. Hay. 3020.

LATE AUTO SETS—NOTHING DOWN; 1 yr. to pay. Midget, $6.95. 1733 Chicago-av.

Service, Repair, Etc.
$1 COMPLETE HOME RADIO SERVICE. Put set in A1 cond., work guar. Any set. NORTH, Northwest, West, LINCOLN 8854. South, Southwest, Southeast, Englewd. 4449.

$1—RADIO SERVICE, INCL. MINOR REPR. Any place. Work guar. ALBANY 2898.

MUSICAL INSTRUMENTS.

Pianos and Players.
SLIGHTLY USED GRAND PIANO, LIKE new, for quick sale, only $425. Well known make; terms arranged. 16 N. Michigan-av.

SPECIAL BARGAIN GRAND PIANO, USED. Mahogany case. $100; terms $1.50 a week. Opening evenings. Manufacturers Disposal House, 228 S. Wabash-av.

USED CHICKERING GRAND...........$175
Steinway Grand, rebuilt, fine condition, good tone. Terms, $15 monthly. Only...$495
Kimball Factory, 2631 W. 26th-st.

PIANO BARGAINS—NEW, SMALL SIZE UPright piano, reduced to only $140. Terms Real opportunity. 16 N. Michigan-av.

FORECLOSURE — $1,850 REPRODUCING Grand, like new, for $265, bal due. Terms. WYMAN'S, 604 Republic Bldg., 209 S. State.

HALLET & DAVIS GRAND—FINE TONE. Exceptional value, $185. Easy terms Cable Piano Co., 303 S. Wabash.

BALDWIN MAKE REPROD. GR., LIKE new; sac. for cash. 1000 Blue Island-av.

SAC. FOR IMMED. SALE, $1,800 GRAND, like new, $165 cash. 5408 W. North-av.

WANTED—USED GRAND PIANO; WILL PAY SPOT CASH. MERRIMAC 3217.

WANTED—USED GRAND PIANO. WILL pay cash. Call MERRIMAC 7916.

HAZELTON BABY GRAND, WELTE-MIGnon, reas. Lon. 7017 or Lon. 0800, R. 308.

LYON & HEALY GR., BEAU. TONE...$295 Moist Piano Co., 8th floor, 209 S. State.

HORSES, HARNESS, AND WAGONS.

CONTRACTOR HAS FOR SALE 30 HEAD of horses and mares, double harness, wagon; cheap. 111th-st. and Route 51, 111th-st. south and 96th-av. west.

4 HORSES, WAG., 8 SETS DBL. HARNESS. Northwest Lbr. Co., 3660 N. Kilbourn-av.

SEWING MACHINES.

FOR A LIMITED TIME—ANY MAKE SEWing machine oiled, adjusted, inspected, $1. The Davis Company. Wabash 9800.

WILL PAY CASH FOR USED SEWING MAchines; any make. Kedzie 1302.

LOANS.

Personal, Property, and Salary.

RED TAPE CEASES.
Bring in your security and get your money immediately. NO GUARANTORS. LOWEST RATES OBTAINABLE.
Loanon Securities Corp.
Under State Supervision.
134 N. La SALLE-ST. STATE 4600.

LOANS—$25-$300. L. T. BAKER, 30 W. Washington, Suite 1407. Randolph 0038.

LOANS.

Personal, Property, and Salary.

Commonwealth Offers Lowest Rate in Chicago
1%
PER MONTH—on that part of balance above $150.
3%
PER MONTH—on that part of all balances of $150 or less.
REMEMBER!
Lowest Cost in Chicago on Any Loan from $10 to $300.
WE INVITE COMPARISON. STRICTLY CONFIDENTIAL.
HOUSEHOLD GOODS, AUTO and SALARY LOANS.
AVERAGE MONTHLY COSTS IF PAID IN EQUAL MONTHLY INSTALLMTS.

Amount of loan.	Repaid in 3 mos	Repaid in 12 mos.	Repaid in 20 mos.
$100	$2.00	$1.63	$1.58
160	3.13	2.58	2.51
200	3.67	3.08	3.00
300	4.67	4.00	3.90

NORTH
4803 Lincoln-av., R. 215. Longbeach 3456
ROGERS PARK
1791 Howard-st., Rm. 212. Rog. Pk. 0754
NORTHWEST
4013 Milwaukee, Rm. 307. Avenue 0443
WEST
9 S. Kedzie-av., Rm. 222. Kedzie 1437
OAK PARK
137 Marion-st., Oak Park. Village 6886
SOUTH
6306 Cottage Gr., R. 305. Hyde Pk. 0604
ENGLEWOOD
749 W. 63d. cor Halsted. Englewd. 1711
Commonwealth Loan Co.
BUSINESS ESTABLISHED 1887.
MEMBER NRA.

PERSONAL Finance Company
OFFERS YOU
REDUCED RATES
Furniture, Auto, Salary, Co-Maker, Combination.
on
LOANS
NO EXTRAS OF ANY KIND.
Now you can borrow money and save money at the same time. If you need EXTRA CASH to settle old accounts . . . to pay current bills, taxes, mortgage interest or insurance . . . to buy new clothes or to make home improvements
A choice of 5 loan plans and 20 repayment plans.
REMEMBER our reasonable charges are figured only on the unpaid part of your loan and only for the actual number of days you owe that particular amount. NO EXTRAS OF ANY KIND
Come In, Write, or Phone.
PERSONAL Finance Company
CHICAGO—PERSONAL.
4554 Broadway, 2d floor. LONgbeach 4082.
4770 Lincoln-av. 2d flr. LONgbeach 6357-8
3982 Milwaukee-av., 2d flr. PALisade 0989
[Over Art Thompson's Dept Store.]
4010 W. Madison-st. 2d flr NEVada 2134.
757 W. 79th-st., 2d floor. RADcliffe 8228
841 E. 63d, 3d floor. HYDe Park 1472.
2403 W. 63d-st., 2d floor. REPublic 7229.
OAK PARK—PERSONAL
1040 North-blvd., 2d floor VILlage 6840
CICERO-BERWYN—PERSONAL
6346 Cermak-rd., 2d floor. BERwyn 666.
EVANSTON—PERSONAL
708 Church-st., 2d floor. GREenleaf 6081
CHAMPAIGN—PERSONAL.
124 N. Neil-st., 2d floor. Phone 2674
ROCKFORD—PERSONAL
S. E. corner State and Main-sts.
3d floor Phone Main 7275
Personal Finance Co.

SEE—ERD—FOR Reduced Rates
On All Loans from
$200 TO $300
SALARY LOANS
FURNITURE LOANS
CO-MAKER LOANS
AUTOMOBILE LOANS
In Amounts $25 to $300.
QUICK, CONFIDENTIAL SERVICE. NO embarrassing investigation. All transactions conducted in a businesslike manner.
Easy Payment Schedule
allows you to repay in small monthly payments to fit your income. Interest charged on the balance due and only for the actual days between payments. The faster you pay the lower the cost.
Our 46 years' experience is proof of our courteous, efficient and liberal service.
C. C. ERD
7 S. Dearborn-st., Room 916.
Phone Central 4733.

SALARY LOANS
$25.00 TO $300.00
NO ENDORSERS
To those who qualify
Money on your first call.
Small monthly payments.
FURNITURE and AUTO Loans made same day you apply.
IMPERIAL CREDIT CO.
[UNDER STATE SUPERVISION].
30 W. WASHINGTON-ST.
Franklin 8924.
6317 S. HALSTED-ST.
Englewood 0108.
7 S. CRAWFORD-AV.
Nevada 2443.

No cheaper rates anywhere
plus the assurance that you are dealing with people who consider the human side of things in all dealings.
ALSO SALARY LOANS.
LOANS QUICKLY MADE.
T. B. WARD
8 S. Dearborn, Room 408.
Randolph 2060.

LOANS.

Personal, Property, and Salary.

BEFORE BORROWING Get the Facts About HOUSEHOLD'S REDUCED RATE ON $300 LOANS
LOANS OF $30 TO $300 MADE.
On amounts above $100 Household's charge is below the maximum rate permitted by the State Small Loan Law.
We believe we do the largest business in the Chicago area because:
1. We offer good service at reasonable cost.
2. We only make loans that are helpful to the customer.
3. We give free, authentic information on managing people's incomes.
4. If desired we give free, authentic information on buying economically.

HOW LOANS ARE MADE.
Household makes loans of $30 to $300 only to families, that is to husband and wife on their signatures. They can be repaid in monthly installments over 20 months or sooner. Loans are made on the basis of the information furnished by husband and wife. We do not question your employer, your neighbors, your relatives, or the people with whom you do business. All of our offices are equipped so that your business can be handled in a private room.
HOUSEHOLD Finance Corporation
LOOP:
77 W. Washington, 10th fl. State 0151
105 W. Monroe, 5th fl. State 1777
105 W. Madison, 14th fl. Franklin 0885
ROGERS PARK:
1737 Howard-st., 2d fl. Rogers Park 8320
NORTH:
3959 Lincoln-av., 2d fl. Buckingham 1006
4753 Broadway 11th fl. Longbeach 7163
NORTHWEST:
2800 Milwaukee, 5th fl. Capitol 3440
4710 Irving Park, 2d fl. Pensacola 4570
WEST:
4010 W. Madison-st., 4th fl. Kedzie 0704
OAK PARK:
1140 Lake-st., 3d fl. Euclid 503
CICERO-BERWYN:
6012½ Cermak-rd. [W. 22d] Cicero 6400
SOUTHWEST:
6255 S. Ashland, 2d fl. Hemlock 4510
2355 W. 63d-st., 2d fl. Republic 4472
SOUTH:
6856 S. Halsted-st., 2d fl. Englewood 5534
841 E. 63d-st., 4th fl. Plaza 8360
SOUTH CHICAGO:
9130 Commercial, 2d fl. South Chi. 0103
ROSELAND.
11106 S. Michigan, 2d fl. Commodore 3880

Each Month Thousands TAKE ADVANTAGE OF LOCAL'S SERVICE
It Will Satisfy You.
Phone Your Request and immediately thereafter call at the office and obtain the money.
Service
Local was organized to make loans —in small or large amounts—to serve the needs of wage earners and salaried men and women. It is our aim to render this service quickly to every one who requests a loan. At all of our branches, transactions are conducted in private offices by courteous employes.
Methods
We make loans on salary, ON YOUR SIGNATURE ONLY, without endorsers. Also on FURNITURE, AUTOS, or other PERSONAL PROPERTY. All transactions are confidential. Loans granted without notice to employer, friends or relatives.
Rates
Local's rates on large furniture loans are less than the legal rate. All small loans at the regular legal rate. Charges are computed monthly on the unpaid balance.
Amounts—Terms
You can borrow any amount from $25 to $300; small loans receive the same courteous attention as larger loans. You make your own terms, 10 to 20 months, more or less. Regardless of the agreement you have the privilege to repay any day, week or month to reduce the cost.
PHONE AND LEARN.
LOCAL LOAN CO.
UNDER STATE SUPERVISION.
7 W. MADISON at State. RANdolph 8400
1 N. CRAWFORD at Madison. KEDzie 5900
8 N. OGDEN, at Madison. HAYmarket 4700
821 W. 63D-ST., nr. Halsted. ENGlew'd 7800
1212 N. ASHLAND, at Mil. BRUnswick 3100
4013 MILWAUKEE, at Cicero. AVEnue 1400
4701 N. WESTERN, at Leland. LONgb. 2161

BORROW . . . . FROM $25 TO $300 . . . . TOWER
Our Reduced Rates
Not Only Apply on a Portion of the Loan
But the Full Amount
Making our charges a great deal less than the others. Our payment plan is positively the easiest in Chicago.
$16.80 Monthly
payments include interest on a $300 loan. Other amounts in similar proportion.
SALARY LOANS ON YOUR PERSONAL SIGNATURE.
NO ENDORSERS NECESSARY
TOWER Finance Corporation
28 E. Jackson-bl. Har. 5100.

NEW Loaning Plan
Now you can borrow money on anything of intrinsic value such as FURS, musical instruments, CAMERAS, SHOTGUNS, TYPEWRITERS, binoculars, silverware, paintings, antiques, stamp and coin collections.
FEDERAL LOANS MONEY ON ANYTHING OF VALUE.
DIAMONDS AND JEWELRY.
Also
STATE, COUNTY, PARKS, TEACHERS' VOUCHERS AND BONDS.
AUTOMOBILE LOANS.
LOANS ON WAREHOUSE RECEIPTS.
If you need little or much money come to
FEDERAL BROKERS
Established 1885.
5 S. Clark-st. Dearborn 3330.
MEMBER CHICAGO ASSN. COMMERCE.

Salary and Furniture Loans, $50-$300.
CHICAGO FINANCE CO.,
Room 1301, 11 S. La Salle-st. Central 1060.

Business Loans.

$300 TO $30,000
to factories, restaurants, stores, laundries, hotels, rooming houses. NO INDORSERS. EASY TIME PAYMENTS. BEST RATES.
Oldest Estab. in Chicago.
F. BOLAND.
215 W. Randolph. Fra. 1966.

$400 TO $30,000
To factories, shops, stores, restaurants, hotels, etc., on equipment, machy., fixtures. LOWEST RATES—EASY PAYMENTS
The Morrison Company
160 N. LA SALLE-ST.
Suite 1837. Phone Central 4560.

IF YOU NEED CAPITAL
to pay off debts or expand, WE WILL FURNISH YOU MONEY AT LOWEST RATES, consistent with your business. Quick action.
Loanon Securities Corp.,
134 N. La Salle. State 4600.

USED AUTOMOBILES FOR SALE.

YOU CAN'T BEAT THESE!

BUT THE BARGAINS BELOW ARE MERELY TYPICAL OF THE MANY MORE SPECTACULAR VALUES NOW OFFERED BY STUDEBAKER SALES. REMEMBER—5 DAY DRIVING TRIAL GOES WITH EACH.

'33 Stude. 6 Spt. Coupe..$645
'33 Rockne 6 Conv. Cpe.. 485
'33 Graham 8 Sed., 6 w. 765
'33 Auburn 8 Sed., 6 w. 675
'33 Dodge 8 Sed., 6 w. 765
'33 Stude. 6 St. Reg. Br. 665
'32 Willys 6 Spt. Coupe 295
'32 Ford Sport Coupe.... 350
'32 Hupp 6 Sed., 6 w. w. 485
'31 Stude. Dic. 8 Sedan.. 345
'31 Buick Sport Coupe.. 395
'31 Studebaker 6 Sedan. 295
'31 La Salle Sed., s. m... 625
'31 Pontiac Coupe 295
'30 La Salle Sedan........ 475
'30 Packard Phae., s. m. 485
'30 Auburn 8 Sed., s. m. 245
'30 Hudson 8 Sed., s. m. 245
'30 Chevrolet Coupe 165
'30 Cadillac Sed., s. mts. 575
'30 Essex Coach 165

STUDEBAKER SALES
26TH AND MICHIGAN
OPEN TILL 9 P. M. CALUMET 6492.

AUBURN 8
CUSTOM DE LUXE SEDAN.
1931, 6 whls., excel. mechanical cond., shatter-proof glass all around, trunk, automatic winter front, Kelch heater. Beau. new opalescent finish. $350 cash. Mr. Stern. Firestone, T. & R. Co., 16th and Wabash.

AUBURN—LATEST SERIES 1932 CUSTOM De Luxe Sedan; 6 wire wheels, side mounts, white side wall tires, dual ratio and a genuine 1932 automobile; Startex ignition system and loads of extras; cost $1,598 new; sacrifice for $575; prac. a new car; see this before buying another.
Independent Finance, 2701-5 W. Madison.

AUBURN — GENUINE '33 DELIVERED. '34 CUSTOM PHAETON CONVERTIBLE SEDAN, 6 WIRE, TRUNK, ETC. HARDLY DRIVEN OFF FLOOR. REPOSSESSED PRICE, $200 AND $43 NOTES. 1132 DIVERSEY-BLVD.

AUBURNS—AUBURNS.
We have several 1932 and 1933 Convert. Sedans and Coupes, in new car condition. Sell very reasonable or take car in trade. Guarantee. 2317 S. Michigan. Vic. 0225.

AUSTIN—'33 DE LUXE COUPE; JUST LIKE new; only $245. Hoffman Chevrolet Sales, 9230 S. Ashland-av.

Buicks—Buicks
'33-57 4 door De Luxe Sedan; A-1....$895
'33-58 Victoria Coupe; perf. cond...... 895
'32-97 De Luxe Sedan; 6 wire wheels.. 785
'32-67 De Luxe Sedan; spotlight, etc... 675
'32-57-S De Luxe Sedan; fully equip... 595
'31-87 De Luxe Sedan; radio; perfect... 495
'31-96-C Conv. Coupe; like new car.... 495
WEST SIDE AUTO EXCH.
4635 W. MADISON-ST.

Buick 1933 8-67 4 Dr. 5 Pass.
De luxe sedan, 6 w. w., s. mts., heater, spotlite, trk. rack. Beau. black. New type ventilation, 127-inch whlb. Orig. cost $1,697. REPOSSESSED. Sac. for $975. Your car as dn. pay. Bal. 12-24 mos. 90-day guarantee.
G. M. S. AUTO FINANCE CO.,
4635 WASHINGTON-BLVD.

BUICK SPECIALS.
1932 standard sedan, 6 wheels. In perfect mechanical condition; finished in black; red trim. Today only, $595.
'31 6 whl. de l. ideal family car.......$395
'28 sport cpe., with rumbl. st.; orig. dela. Mare green finish red striped trim...$145
C. ZEPP.
Authorized Ford Dlr., 2950 Lawrence-av.

BUICK—8, LATEST 1932 DE L. 7 PASS. Sedan; like new; 6 wire wheels, 2 heaters; cost over $2,450. REPOSSESSED. Now $765. Car down pay., bal. 12-24 mos. Guar. 7 day dr. trial.
G. N. C. FINANCE CORP.,
3939 Washington-blvd., East of Crawford.

B-U-I-C-K-S. B-U-I-C-K-S.
'32 de luxe 4 door sedan $595
'31 de luxe sedan, 6 w. w.................. 495
'31 de luxe sport r. s. coupe............. 450
'30 de luxe 4 dr. sedan 295
'30 de luxe sport r. s coupe, w. w....... 295
'28 5 pass. sedan 185
3327 MILWAUKEE, AT CRAWFORD.

BUICKS—1933
Also '32 and '31 sedans and coupes. The finest transportation at lowest cost. Be sure to see these before you buy any car.
NORTHWEST BUICK CO.
3801 LAWRENCE-AV.

BUICK—1932 LT. 8 DE L. SED.; LIKE new, wire whls.; extras; cost $1,585; REPOSSESSED; sac. for $465; car down pay., bal. 12-24 mos.; 90 day guar.; 7 day driv. trial.
G. N. C. FINANCE CORP.,
3939 Washington-blvd., East of Crawford.

BUICK 1934-57 SEDAN.
Used demonstrating; equipped with 6 wire wheels, radio, etc.; at a substantial saving. Your car in trade; liberal terms.
West Side Buick Sales, 4666 Washington-bl.

BUICK—LATEST SERIES 1932 MODEL 87 De Luxe Sedan; 6 wire wheels, side mounts, white side wall tires; fully equipped; loads of extras; cost $1,968 new; sacrifice for $785; easiest terms; trade.
Independent Finance, 2701-5 W. Madison.

BUICK—1931 67 4 DOOR DE LUXE SED. 6 wire wheels, 2 side mounts, looks and runs like new. Sac. for only $445.
Also '30 91 4 dr. de l. sed. 6 w. w.$350.
PEOPLES FINANCE, 2919 W. MADISON.

BUICK—'33 MAST. 8 DE L. SPT. COUPE. 6 w.w., side mts., spec. Maroon finish. cost $1,895, our price $895. Guar. terms.
Petersen, 2309-13 Michigan.

BUICK—1933 87 SEDAN, I LEFT TO CLOSE OUT. REAL SAVING TO SMART BUYER. 1132 DIVERSEY-BLVD.

BUICK '30-47 SEDAN,
$295.
Ruby Chev., 1422 E. 67th-st. Fair. 9600.

BUICK — 1933 MODEL 67 SEDAN; FINished in two tone green. A practically new car at a big saving. Northwest Buick Co. 3801 LAWRENCE-AV.

BUICK—'31 8 CYL. 5 SEDAN; 6 W. WHLS.; looks and runs like new car; low mileage, a real bargain at only $445. E. Manie. 4840 Irving Park-blvd. Pens. 3672.

BUICKS—LATE MODELS AT PRICES THAT WILL SURPRISE YOU. TERMS. JAMES LEVY CO., 23D & MICHIGAN-AV.

BUICK — 1932-86 VICTORIA COUPE; $225 down. Balance to suit. Finance Co. 6050 COTTAGE GROVE. HYDE PARK 7200.

BUICK—1931 4 PASS. COUPE. SIDE MTS., like new; must sacrifice, owe Finance Co. Whitehall 4080. Apt. 907.

BUICK—8-57 SED., '32; ORIG'L THROUGHout; $495; tms. 7130 S. Halsted. Tri. 9700.

BUICK—1929 4 DOOR SEDAN; A-1 CONdition; $195. 3429 Madison. Kedzie 2115.

BUICK—'30-57 SEDAN; VERY CLEAN. $325. Kushler Chevrolet, 6330 Broadway.

BUICK—1931 4 DOOR SED.; $395. 6050 COTTAGE GROVE. HYDE PK. 7200.

BUICK—1932 67 5 PASS. SEDAN, 5 W. W., extras; quick sale, $585. L. V. 8215.

BUICK—'31 SEDAN; A1; MUST SELL TOday; reas. 337 Englewood, 1st. Wen. 2050.

CADILLAC 1934
OPPORTUNITY
Exceptional to realize your life's ambition—to own a car of distinction—and at tremendous savings. This V-8 executive's sedan has hardly enough mileage on it to "limber it up." Beaut. streamline Fisher body, luxuriously upholstered inter. and equipment are perfection. If you see it you will never be content until you are driving it as your own. It's warranted. Your old car on trade and convenient terms arranged.
CADILLAC MOTOR CAR COMPANY.
2258 S. MICHIGAN

Cadillac 1931 V-8 4 Door 5
pass de luxe sed.; 6 w. w., s. m., htr., spotlight, trunk rack; beau. dark maroon; heavy duty tires; this car positively cannot be told from new; orig. cost $3,560; REPOSSESSED. Sac. for $775; your car as dn. pay., bal. 12-24 mos.; 7 day driv. trial; 90 day guarantee.
G. M. S. AUTO FINANCE CO.,
4635 WASHINGTON-BLVD.

CADILLAC SNAP!
All-Weather Phaeton, Custom Fleetwood, 1930 Model. Nearly $5,000 paid for it, as equipped. Maroon finish looks new; has heater, radio, V-type windshield, body bars on rear, trunk rack, 6 white wall tires, 6 wire wheels. Mechanically it is as good as it looks. This unusual value, $700. Terms; any make of car taken in trade; all makes. PACKARD, Michigan at 24th. Calumet 7400.

CADILLAC—V-8 '31 SEDAN FOR 5. LATE CUSTOM MODEL; WIRE WHLS., FENDER WELLS AND OTHER EQUIPMENT. CANNOT BE TOLD FROM NEW. IF YOU REALLY WANT QUALITY AT LOW COST SEE THIS TODAY.
CADILLAC EXCHANGED CAR ANNEX.
2258 S. Michigan. Cal. 4185.

CADILLAC—REAL '32 DE LUXE SEDAN. SPECIAL EXECUTIVE CAR. HARDLY DRIVEN. ALL EXTRA EQUIP. A $3,975 VALUE FOR A REPOSSESSED PRICE. $1,475. MR. J. JOHNSON. WELL. 7802.

CADILLAC 1934
SER. 10, 5-PASS. USED SEDAN, EXECUT. CAR, REAL SAV.; FACTORY WARRANTY. W. A. MACK. 7717 S. ASHLAND. AUTHORIZED CADILLAC DEALER.

EMIL DENEMARK, Inc.
AUTHORIZED DEALER
BUICK—CADILLAC—LA SALLE
BARGAINS.
'34 BUICK 67 4-dr. Sed.; 6 w.w.; used.$1,400
'34 BUICK 58 5-pass. Vict. Cpe.; used.$1,075
'33 BUICK 58 5-pass. Vict. Cpe.; trunk..$925
'31 BUICK 87 5-pass. 4-dr. Sed; fd. mts.$475
'30 BUICK 47 5-pass. 4-dr. Sedan........$395
'29 BUICK 50 7-pass. 4-dr. Sedan........$225
'31 CADILLAC 7-pass. Imp.4-dr.; 6 w.w....$875
'30 CADILLAC 5-pass. Vict. Coupe........$575
'29 CADILLAC 7-pass. 4-dr. Sedan........$395
'27 CADILLAC 7-pass. 4-dr. Sedan..........$95
'27 CADILLAC 5-pass. 4-dr. Sedan..........$95
'33 CHEV. Mast. 6 Rumb. st. Coupe....$495
'33 DODGE 4-dr. DeL. Sed.; 5 w.w.......$595
'31 CHRYSLER 5-pass., 4-dr., 6 w.w......$375
'33 FORD V-8 DeL. Rumb. St. Coupe....$495
'29 FORD 2-dr. Sedan........................$100
'29 HUPMOBILE 8 5-pass., 4-dr. Sedan.$175
'31 LA SALLE 5-pass. Vict. Cpe.; 6 w.w.$645
'30 LINCOLN 7-pass., 4-dr. Sed.; 6 w.w.$450
'27 LINCOLN Rdstr.; Refin., guar........$125
'29 HUDSON 5-pass. Sed.; 6 w.w., trk...$150
'30 PACKARD 5-pass., 4-dr. Sed. fd. mts.$475
'30 PACKARD Spt. Cpe.; Rumb. St.........$450
'29 PACKARD 5-pass., 4-dr. Sedan........$275
'29 ST. KNIGHT 5-pass., 4-dr.; 6 w.w....$125
'33 STUDEBAKER 6 5-pass., 4-dr. Sed....$675
'29 STUDEBAKER 7-pass., 4-dr. Sed......$150
'28 STUDEBAKER 7-pass., 4-dr. Sed......$125
'33 NASH 8 5-pass., 4-dr. Sed.; 6 w.w....$875
'31 NASH St. 8 5-pass., 4-dr. Sed.; 6 w.w.$350
'33 PONTIAC Cpe., Rumb. St.; 6 w.w.....$575
'32 PONTIAC Cpe., Rumb. St..............$465
'31 PONTIAC 5-pass., 4-dr. Sedan........$325
'33 WILLYS 8 5-pass., 4-dr. Sedan.......$525
50 Other Makes and Models.
All Reconditioned and Guaranteed.
DEALERS ARE WELCOME.
G. M. A. C. TERMS.
3860 OGDEN-AV.
CRAWFORD 4100.

$1 to 1-3 Down or Trade.
Fords, Chevrolets, Plymouths, Dodges, Buicks. Ray F. Schuster, Inc., 3710 S. Western

Cadillac 1931 V-8 4 Dr. 5 P.
custom sed., 6 w. w., s. mts., white wall tires, heater, spotlite, trk. rack. Beau. blue-blk. High gr. whipcord upholstery. Orig. cost $3,670. Positively just like new. REPOSSESSED. Sac. for $785. Your car as dn. pay, bal. 12-24 mos. 90 day guarantee.
G. M. S. AUTO FINANCE CO.,
4635 WASHINGTON-BLVD.

CADILLAC—LATEST '30 DE LUXE TOWN Sedan; 6 wire wheels, side mounts; pract. new tires, trunk, hot water heater. $495.
BENDER-RIEGER, INC.,
Dodge Dealer. 933 W. Washington-blvd.

CHEVROLET—VERY LATEST 1933 SPEC. custom de luxe conv. rumble seat coupe. Wire whls.; finished in Robin's egg blue. Driven 60 days. '33 Spt. rumble seat Coupe. Also '32 5 pass. sed., 6 wire whls., side mts., $325. Your car as down pay., bal. to suit. NO BROKERAGE charge. 7 day driv. trial.
945 WASHINGTON-BLVD.
[3 MINUTES FROM THE LOOP.]
LARRY O'ROURKE. OPEN EVES. & SUN.

Chevrolet 1933 4 Dr. 5 Pass.
de luxe sedan; wire whls.; free whlg.; long whlb. Also '33 2-dr. sedan and conv. coupe; orig. cost $897. REPOSSESSED. Sac. for $495; your car as down payment, bal. 12-24 mos.; 7 day driving trial; 90 day guarantee.
G. M. S. AUTO FINANCE CO.,
4635 WASHINGTON-BLVD.

CHEVROLETS—CHEVROLETS.
'33 de luxe spt. coupe, air whls.....$495
'33 de luxe sedan 475
'32 de luxe sedan 385
'31 coupe, radio, extras................ 245
'30 Sedan 150
'28 coach 75
3327 MILWAUKEE, AT CRAWFORD.

[illegible]

CHEVS—15—CHEVS
'29, '30 ... Coupes, Tudors, and Sedans ... down payment ...
2810 W. MADISON-ST.

[illegible]

CHRYSLERS, LIKE NEW.
TAKE YOUR PICK FROM THESE.
'33 Royal 8 custom de luxe sedan, 6 wire wheels ...
'32 Imperial ...
'32 Imperial ...
ALL ...
RODGERS, 5050 Broadway.
RODGERS TELLS THE TRUTH!
Always open ...

CHRYSLER ... De Luxe sed ... heater ... double tail ... $650. Your car as dn. pay. Bal 12-24 mos. 7-day driving trial. Open evenings.
2810 W. MADISON-ST.

CHRYSLER—77 COUPE, 1930, LOOKS LIKE a new car every way; mohair; wire wheels, heater, 5 A-1 tires; reconditioned and guaranteed. Your car or $130 down. Price.$325
BUTLER, 2419 MICHIGAN.
Motors, Inc., on Michigan-av. 23 Years.

CHRYSLER—1932 IMPERIAL 8 DE L. SED.; 6 wire wheels, side mts., metal tire covers, heater, spotlight, trunk rack; sacr. for $675. Your car as down payment, balance 12 to 24 mos. 7-day driving trial. Open evenings.
2810 W. MADISON-ST.

CHRYSLERS—REAL '33 IMPERIAL—AND DE LUXE SEDAN. WIRE WHEELS. ALL LATEST IMPROVEMENTS. 2 LEFT. CLOSING OUT. PRICED LOW AS $875. FELZ — 1132 DIVERSEY-BLVD.

CHRYSLER—1928 4 DR. DE LUXE SED.; perf. cond.; $125; terms, trade. Open eves.
2810 W. MADISON-ST.

CHRYSLER—1933 6 DE LUXE 4 DOOR sed.; 6 wire wheels, side mounts, white wall tires, trunk rack. Sacr. for $485. PEOPLES FINANCE, 2919 W. MADISON.

CHRYSLER—1931 6 DE LX. COUPE. WITH rumble seat. Beaut. maroon finish. All prac. new tires. Must sacr. $110 needed. Nelsen-Hirschberg, 5133 Irving Park-blvd.

CHRYSLER — 1932 SEDAN; $135 DOWN; balance to suit. Finance Co. 6050 COTTAGE GROVE. HYDE PARK 7200.

CHRYSLER—'32 6 CYL. CONV. COUPE; snappy perform. and appearance; excel. tires; $395. Auth. Ford Dlr., 1711 W. 95th.

CHRY.—75-1929 4-DR. SED., $115 CASH price. MUST sell. Frank, 2850 S. Emerald.

CHRYSLER—'32 DE L. SED. 6 W.W., S. M. Driven little. Barg. $425. 6811 S. Halsted.

CHRYSLER—'31 SEDAN; 6 CYL.; BARG., $375. 7320 Stony Island. Mid. 6403.

CORD—LAT. '31 DE LUXE 4-DR. SEDAN. A-1. 6 w. wheels. $425. 6811 S. Halsted-st.

DE SOTO—1933 4 DR. DE LUXE SEDAN; 6 wire wheels, 2 s. mts., auto clutch, free whlg., floating power; perf. cond. thruout. Sacrifice for $565. 90 day guar. Terms. PEOPLES FINANCE, 2919 W. MADISON.

Dodge 1933 6 4 Dr. 5 P. De
L. sed.; double horns, double tail lights, dble. windshield wipers; beau. black; free whlg., automatic clutch, float. power, safety glass; orig. cost $975; just like new; REPOSSESS. Sac. for $575; your car as dn. pay., bal. 12-24 mos.; 7 day driv. trial; 90 day guar.
G. M. S. AUTO FINANCE CO.,
4635 WASHINGTON-BLVD.

DODGE—LATEST 1933 5-PASS. DE LUXE Sedan. Air wheels, metal tire covers. Heater, spotlite, dual horns, tail lights and windshield wipers. Sacrifice for $545. Your car as dn. pay. Bal. 12-24 mos. 7-day trial.
2810 W. MADISON-ST.

DODGE—D. B. SEDAN; REAL 1934, DEMO. AIR WHLS., LATEST EQUIP. DUPLATE GLASS. SACRIFICE. TRMS. M. J. LANAHAN, INC., 2542 S. MICHIGAN. DODGE and PLYMOUTH on MICHIGAN-AV.

DODGE—'29 COACH. MECH A-1. $170. 4930 BROADWAY. OPEN EVES., SUN.

DODGE—'28 COUPE; NEW TIRES; PERfect; $50 cash. Mrs. Ward, 3356 Adams-st.

The Tribune does not knowingly accept automobile advertising which misrepresents the year of the car. If you wish to confirm the year model of a used car advertised in its columns, secure the serial number (which determines the year model) and telephone the Tribune, Superior 0100, Local 328, for verification.

BIRD-SYKES GUARANTEE
It Means Something
Bird-Sykes Co., Chicago's oldest distributors, pioneers in the satisfactory sale of used cars, offer a 7-day driving trial guarantee on every reconditioned car they offer for sale. This applies to other makes as well as Grahams.
'33 CHEVROLET Master Sedan $495
'32 CHEVROLET 2-Door Sedan 350
'31 GRAHAM Light 6 Sedan 295
'31 CHRYSLER 8 Sedan 395
'30 GRAHAM Light 6 Sedan 245
'30 STUDEBAKER Comm. 8 State Br. 288
Visit Our Bargain Lot
at 125 E. 22d-st.
[Between Michigan and Indiana]
'22 BUICK Touring ....$ 22.50
'28 GRAHAM Light 6 Sedan 37.50
'28 GRAHAM 8 Victoria Coupe....... 88.50
'28 BUICK 6 Sedan 121.00
'27 CADILLAC Convertible Coupe ... 127.00
'28 STUDEBAKER Comm. 6 Sedan .. 50.00
BIRD-SYKES CO.
MAIN STORE: 2225 MICHIGAN-AV.
Terms. Trade. Opens Eves. Cal. 1080.

THIS WEEK'S SPECIALS.
1929 FORD TUDOR.........................$95
1928 Ford Roadster 75
1930 DODGE Sedan.......................... 235
AND MANY OTHERS.
652 MADISON-ST., Oak Park

DODGE—LATEST 1933 DE L. 6 SEDAN; long whlbse., 6 steel air whls., side mts., trunk, dual horns, tail lites, radio, heater, safety glass. Also coupe. Sac. for $585; car dn. pay, bal 12-24 mos.; 90 day guar.; 7 day driv. trial.
G. N. C. FINANCE CORP.,
3939 Washington-blvd., East of Crawford.

DODGE—'32 8 CYL. SEDAN. FREE WH'Ling; floating power, automat. clutch, latest series D K; cost $1,285. Now $475. Terms.
LEWIS, 5100 BROADWAY.

DODGE—'33 DE L. CUST. BUILT BUS. coupe, air wheels, side mts., free whlg., float. pwr., priced for qk. sale, $545. Trd.
Petersen, 2309-13 Michigan.

ESSEX—1930 RUMBLE SEAT SPT. COUPE. Perf. cond. $125. Terms or trade. Open eves.
2810 W. MADISON-ST.

FORD V-8s
$100 DOWN, 18 MOS. OR TRADE.
EVERY CAR GUARANTEED 100%
Late '33 V8 de luxe 4 door..............$535
Late '33 V8 de luxe tudor................ 485
Late '33 V8 standard tudor.............. 450
Late '32 V8 de luxe fordor............... 375
Late '32 V8 de luxe coupe, rumb....... 360
Late '32 V8 de luxe roadster............ 325
Late '32 V8 standard coupe.............. 315
Litsinger, 925 W. Jackson.
CHICAGO'S LARGEST FORD DEALER.
OVER 45,000 SATISFIED OWNERS.

FORDS—Guaranteed—FORDS.
1933 V-8 Tudor; special at $445
1933 V-8 De L. Coupe; extras............ 495
1933 V-8 De Luxe Fordor 525
1933 V-8 Victoria; like new............... 525
1932 V-8 Coupe; rumble seat............. 345
1932 V-8 Tudor; perfect.................... 335
GLENN E. HOLMES, Inc.
Auth. Ford Dealer. Estab. 30 years.
30 W. Lake-st. at Dearborn.
SOUTH SIDE BRANCH.
7445 STONY ISLAND-AV.

FORD SPECIALS
AT LAWDER BROS.
2 late 1933 de luxe Fordor sedans......$535
6 late 1933 standard tudors............... 460
2 late 1933 de luxe coupes................ 525
1 late 1932 Victoria........................ 395
5 late 1932 de luxe coupes, rum. seats. 395
1 late 1932 de luxe tudor.................. 385
4 late 1932 standard coupes, with or without rumble seats 350
75 other high grade cars; terms, trade.
6900 VINCENNES-AV. TRIANGLE 2500

FORD—1933 4 DR. 5 PASS. DE LUXE SED.; dual horns; safety glass; individual springing. Also '32 5 pass. sed., 6 w. whls.; guar. like new; $395. Your car as dn. pay., bal. to suit; no brokerage chg.; 7 day dr. trial.
945 WASHINGTON-BLVD.
[3 MINUTES FROM THE LOOP.]
LARRY O'ROURKE. OPEN EVES. & SUN.

FORD 1932 V-8 COACH.
Like new thruout. Snap at $325. Terms arranged. We trade.
HEALY MOTOR SALES.
7601 Stony Island. Regent 6004.

FORD V-8 CABRIOLETS.
We have three of these snappy 1932 Convertible Coupes. For quick sale, $125 handles. FRIES-MALWITZ MOTOR CO., Authorized Ford Dealers, 4111 Irving Park-blvd.

FORD—1933 V-8 DE LUXE TUDOR, $135 down. Excellent condition. Many extras.
CHARLES J. DEMPSEY, Inc.,
Authorized Ford Dealer. 2300 Madison-st.

FORD—1933 DE LUXE COUPE. $135 DOWN. Equal to new; spotlight, heater.
CHARLES J. DEMPSEY, Inc.,
Authorized Ford Dealer. 2300 Madison-st.

FORD 1933 V-8 TUDOR.
Used very little; big savings. Guaranteed. FORD DEALER. 1101 N. CLARK-ST.

FORD—LATE 1930 DE L. CONV. COUPE; Canary yellow; rumble seat, 6 wire wheels, etc., $195. 1647 S. Crawford, Craw. 3311.

FORDS—10 LATE MODEL COUPES. STANDard and De Luxe; $325 to $475; tms., trd. Ford Dealer, 2550 S. Michigan-av.

FORD—1933 SEDAN; LATEST DE LUXE, Fordor; trunk; car or $150 dn.; bal. 18 mos. FITZPATRICK, 2247 Michigan-av.

FORD—ROADSTER, '29, RUMB. ST., SIDE mts., $90; terms. 3406 Lake-st.

FORD—'33 COUPE; RUMBLE; WHITE wall tires; $480. J. J. Wright, 242 W. 55th

FORD—1929 COUPE; SPECIAL........$75
646 MADISON-ST., OAK PARK.

FORD—1931 COACH; PAINT LIKE NEW; barg., $65 dn. 7424 Stony Isld. Pla. 2772

FORD—1930 SPT. COUPE, $165. A-1 COND. throughout. Ford Dlr., 1101 N. Clark-st.

FRANKLIN DE LUXE SED.
New tires, new duco; 6 wire whls. Sparkling fin. and interior; this '31 looks new. Very well cared for. One of our best offerings. Your car on trade; terms.
FRANKLIN-ILLINOIS COMPANY.
2000 S. MICHIGAN-AV.

GRAHAM—1934 SEDAN & CONVERTIBLE. 2 LEFT — LATEST — CLOSING OUT. BIG SAV. FOR QUICK SALE. USED. FELZ — 1132 DIVERSEY-BLVD.

GRAHAM—LATEST '33 8 CYL. DE L. 4-DR. sedan, 2d ser., 6 w.w., side mts., free whlg., ride control, $695. Guar. Tms. Trd.
Petersen, 2309-13 Michigan.

HUDSON—1930 4-DR. SEDAN; ORIGINAL tires and paint like new; only $185. 4701 W. MADISON.

HUPMOBILE—'32 CUST. 8 SEDAN, 4 dr., like brand new; 6 w. w., side mts., ride cont., free whlg., trunk, htr., spotlt. Orig. cost $1,875. REPOSSESSED. Sac. for $465, car down pay., b. 12-24 mos. 90 d. g. 7 d. d. t.
G. N. C. FINANCE CORP.,
3939 Washington-blvd., East of Crawford.

LA SALLE CUSTOM SEDAN.
A de luxe 7 pass. model, eqpt. with wire whls., fender wells and all the extras you could wish for. The general mechanical cond. of this unusual '30 is excellent. Priced now for only $565. Also complete showing of Town sedans, coupes at new low pr.; tms.
CADILLAC MOTOR CAR COMPANY.
2258 S. Michigan. Cal. 4185.

LA SALLE—REAL '32 DE LUXE 7-PASS. SEDAN. 6 WIRE WHEELS, ETC. SPOTLESS PERFECT CAR. AT ABOUT 1-3 ITS COST, $350 OR YOUR CAR AS DOWN PAYMENT. 1132 DIVERSEY. ALWAYS OPEN.

LA SALLE 1930 SEDAN.
Can't tell from new. Beautiful gray finish. A real bargain at $395. Dodge Dealer, 1103 Chicago-av., Evanston. Greenl. 9196.

LA SALLE—LATEST '30 TOURING FLEETwood body, long wheelbase. Used so little pass for new. Will make fine livery car. $495. Guar. Terms. 2317 S. Michigan-av.

LA SALLE—'28 5 PASS. SEDAN; PERF. cond.; priv. party; barg. So. Shore 8990.

LINCOLN—REAL '31 DE LUXE SPORT SEDAN. 6 WIRE WHEELS. LONG WHEELBASE, ETC. PERFECT CAR. A $5,000 VALUE FOR $965. CALL WELL. 7802.

LINCOLN—'30 5 PASS. DE LUXE SEDAN; perfect; 6 wire whls., side mts., trunk-rack; $495. Terms. 90 day written guar.
LEWIS, 5100 BROADWAY.

LINCOLN—'33 V-12 7 P. DE L. SEDAN. Lincoln, '33 V-12 De Luxe Convert. Coupe. Lincoln '32 V-8 5 Pass. De Luxe Sedan. Low as $1,575. Auth. Lincoln Dealer. SHANESY, SHEFFIELD AT DIVERSEY.

LINCOLN—'30 LIMOUSINE 7-PASS. PASS for new in every res. S. M. Terms. $575.
2330 S. MICHIGAN-AV.

NASH—'33 LONG WHLBASE, DE L. 8 4-DR. sedan, 6 w.w., side mts., trunk, fully eqpd., $795. Guar. Trade. 24 mos. to pay.
Petersen, 2309-13 Michigan.

NASH—1934 ADV. 8 SPORT SEDAN; USED; 6 w. w., side mounts, heater, wheel shields; car perfect; tremendous saving. Hill Motors. Authorized Nash Dealer, 640 Madison-st., Oak Park, Austin 2100.

NASH—8, 1932 DE LUXE SEDAN; $135 down. Balance, 12-18 months. Finance Co. 6050 COTTAGE GROVE. HYDE PARK 7200.

WALTON FINANCE
MAKE YOUR OWN TERMS.
LARGEST SELECTION IN CHICAGO.
Tax Warrants—Pay Vouchers Accepted.
90 Day Written Guarantee.
'33 Pontiac sedan, used little $565
'33 Graham Blue Streak sedan; latest... 595
'33 Oldsmobile de luxe sedan; only.... 590
'33 Dodge de luxe sedan; air wheels... 575
'33 Chevrolet de luxe sedan; perfect.... 465
'33 Plymouth sedan; just reduced to.... 460
'33 Ford Sport Coupe; almost new 440
'33 Chevrolet coach, a beauty 375
'33 Chevrolet sport coupe; excellent..... 435
'32 Chrysler 8 de luxe sedan; only...... 685
'32 Buick sedan de luxe; mech. perf.... 575
'32 Auburn custom sedan; 6 w. w......... 450
'32 Pontiac de luxe sedan; low at....... 410
'32 Studebaker sedan; unusual buy at. 390
'32 Pontiac coupe; sporty mod........... 385
'32 Ford de luxe sedan; a real beaut.... 345
'32 Chevrolet sedan; desirable equip.... 335
'32 Ford de luxe coach; just like new.. 310
'31 Cadillac Town Sedan; 6 w. w......... 825
'31 Buick 57 sedan; in new car cond.... 385
'31 Hupmobile de luxe sedan; now...... 365
'31 Pontiac sedan; splendid condition.... 290
'31 Dodge de luxe sedan; 6 w. w., etc.... 250
'31 Ford Town Sedan, all equipt......... 240
'31 Plymouth sedan; fully equipped...... 210
'31 Ford Tudor sedan; very low at....... 165
'30 La Salle sport sedan; 6 wire wheels. 425
'30 Buick 67 sedan; fully equipped...... 285
'30 Willys Knight coupe; rumble seat.... 195
'30 Nash brougham; excellent cond....... 165
'30 Chevrolet sedan; remarkable buy.... 125
'30 Chevrolet sport coupe; now only..... 125
'30 Graham sedan, good condition....... 95
'27 Buick sedan; looks and runs good... 35
100 Fords, Chevrolets, all styles, from. 20
940-958 MILWAUKEE
YOUR CAR TAKEN AS 1ST PAYMENT.
20 yrs. at this location. ALWAYS OPEN.

B-A-R-G-A-I-N-S.
De Soto 1932 Coach.........................$445
Ford 1931 Coupe.............................. 195
De Soto 1932 Rumble Seat Coupe....... 435
MANY OTHERS. TERMS. TRADE.
450 MADISON-ST., Oak Park

Nash 1933 8 4 Dr. 5 Pass.
custom sed., 6 air whls., s. mts., htr., spotlite, trk. rack. Whipcord upholstery. Orig. cost $1,980. Beau. dark green. REPOSSESSED. Sac. for $695. Your car as dn. pay. Bal. 12-24 mos. 90 day guar. 7 d. dr. tr.
G. M. S. AUTO FINANCE CO.,
4635 WASHINGTON-BLVD.

NASH—1932 LIGHT SIX 4 DR. 5 PASS. DE luxe sed.; 6 whls., fender mounted, chrome tire covers, trunk rack. Many other extras. $395. Your car as dn. payment, balance 12 to 24 mos. 7 day driving trial. Open eves.
2810 W. MADISON-ST.

OAKLAND—1931 SPT. COUPE. RUMBLE seat. 6 wire whls., 2 side mounts; $195. Guar. Terms. 2317 S. Michigan. Vic. 0225.

OLDSMOBILE—1933 8 4 DR. 5 PASS. CUStom sedan. White wall tires, free whlg. '33 sport rumb. seat cpe., steel wheels, beaut. black, used 60 days. Also '32 4 dr. de L. sed., 6 chrome wire whls., ride control, heater, RADIO, positively guar., like new. $495. Your car as dn. paym., balance to suit. NO BROKERAGE charge. 7 day driving trial.
945 WASHINGTON-BLVD.
[3 MINUTES FROM THE LOOP.]
LARRY O'ROURKE. OPEN EVES. & SUN.

Oldsmobile 1933 Six, 5 Pass.
Vic. coupe; steel whls., new type ventilation; high grade whipcord upholstery. Orig. cost $1,020. Just like new. REPOSSESSED. Sac. for $595. Your car as dn. pay., bal. 12-24 mos.; 7 day driv. trial; 90 day guarantee.
G. M. S. AUTO FINANCE CO.,
4635 WASHINGTON-BLVD.

OLDSMOBILE—LATEST 1933 DE LUXE 8 touring-sedan, 6 chrome whls., built-in trunk; perf. as brand new. $675. Tms.
Newman, 2424 Milwaukee.

PACKARD—1931 PHAETON CUSTOM DE Luxe; side mounts, tonneau windshield; also roadster; rumble seat, side mounts at $595; both cars like brand new; your car as down payment; balance 12-24 months; 7 day driving trial; 90 day guar.; alw. open. FITZPATRICK, 2247 Michigan-av.

PACKARD—LATEST SERIES 1930 CUSTOM 8 Club Sedan; 6 wire wheels, sidemts., metal tire covers, radio, Philco, automatic cigaret case and lighter; hot water heater, special primer; just like new; cost $5,000 new; just repossessed. Sacrifice, $495.
Independent Finance, 2701-5 W. Madison.

PACKARD—CLOSING OUT 1933s. 3 SEDANS LEFT. DE LUXE MODELS INCLUDED. MUST BE SOLD. MAKE BIG SAVING. 1132 DIVERSEY.

PACKARD—1932 SEDAN, MODEL 901; FINished in jet black; used very little; shows no wear; will sell for 10% less than book value. Northwest Buick Co. 3801 LAWRENCE-AV.

PACKARD—'30 726 4 DR. SEDAN, LIGHT 8, late 4 speed transmission, white wall tires, $445. Guar. Trade. 24 mos. to pay.
Petersen, 2309-13 Michigan.

PACKARD—1934 SEDAN, Big Saving. Used. Wel. 7802.

PACKARD—'31 SEDAN. LIKE NEW. $435 TAKES IT. 1132 DIVERSEY-BLVD.

PIERCE-ARROW SEDAN.
This late '31 has orig. lustrous factory finish; the silk velvet mohair uphol. is spotless. This car has been in our own shops and presents not only the appearance of new but the true performance of a Pierce Arrow. Fully eqpt.; only $795; trade, terms.
CADILLAC EXCHANGED CAR ANNEX.
2258 S. Michigan. Cal. 4185.

PLYMOUTH—LATEST 1933 P. D. DE LUXE 4 dr. sed. '33 P. D. business coupe. Also '33 5 pass. sedan, air wheel tires. Floating power. Practically NEW CARS. Only $445. Your car as dn. pay., bal. to suit. NO BROKERAGE charge. 7 day driving trial.
945 WASHINGTON-BLVD.
[3 MINUTES FROM THE LOOP.]
LARRY O'ROURKE. OPEN EVES. & SUN.

Plymouth '33 4 Dr., 5 P. De L.
sed. Wire whls. Long whlb. Beau. blue black. Heavy duty tires. Orig. cost $829. REPOSSESSED. Just like new. Sac. for $495. Your car as dn. pay. Bal. 12-24 mos 90-day guarantee. 7-day driving trial.
G. M. S. AUTO FINANCE CO.,
4635 WASHINGTON-BLVD.

PLYMOUTH—1933 4-DR. 5-PASS. DE LUXE sed. Spotlite, air whls., free whlg., floating power. Absolutely like new. Sac. for $445. Your car as dn. pay. Bal. 12-24 months. 7-day driving trial. Open evenings.
2810 W. MADISON-ST.

PLYMOUTH—1933 4 DOOR DE LUXE CUStom Sedan; free wheeling, floating power, automatic clutch, shatter-proof glass; many extras; like brand new car...........$495. Passen Motor Sales, Dodge-Plymouth Dlrs., 6401 N. Western-av. N. E. Corner Devon.

PLYMOUTH — 1934 DE LUXE SEDAN, slightly used. Must sell. Other good values in used cars. Newberry Motor Sales, Plymouth-De Soto Dealers, 1025 N. Clark.

PLYMOUTH—LATEST '32 DE LUXE 4-DR. sedan; wire wheels, heater. Sacr. $385.
BENDER-RIEGER, INC.,
Plymouth Dealer, 933 W. Washington-blvd.

PLYMOUTH—'32 COACH; AUTOM. CLUTCH, free wheeling, orig. finish, motor and tires perf.; $95 dn. Auth. Dlr., 1520 N. Halsted.

Pontiac 1933 St. 8 4 Dr. 5 P.
De L. sed.; w. w., new type vent. body. Orig. cost $980. Positively just like new. Beau. dark blue black. REPOSSESSED. Sac. for $595. Your car as down payment, balance 12-24 mos.; 7 day trial; 90 day guarantee.
G. M. S. AUTO FINANCE CO.,
4635 WASHINGTON-BLVD.

PONTIAC—'33 CUSTOM 4 DR. SED.; WIRE whls., heater. Also '32 4 dr. de luxe sed., air whls. Philco radio. Ride control. Free whlg. Positively guar. like new. $545. Your car as dn. payment, balance to suit. NO BROKERAGE charge. 7 day driving trial.
945 WASHINGTON-BLVD.
[3 MINUTES FROM THE LOOP.]
LARRY O'ROURKE. OPEN EVES. & SUN.

PONTIAC—6, LATEST 1932 CUST. DE L. sedan; like new; wire whls., auto clutch, free whlg., radio, heater; cost $1,085. REPOSSESSED. Sacr. for $445. Car dn. pay., bal. 12-24 mos.; 90 day guar., 7 day driving trial.
G. N. C. FINANCE CORP.,
3939 Washington-blvd., East of Crawford.

PONTIACS.
DOWN PAYMENT.
1933 Sport Roadster.......................$190
1933 Sport Coupe, 6 wire.............. 195
1933 4 Dr. Sedan, 6 wire............... 215
1933 Touring Sedan 195
Community Mot., 3250 Milwaukee. Pal. 6000.

PONTIAC CUSTOM 1932 SEDAN.
$195 DOWN, BAL. 1 YEAR.
GAMBILL MOTOR COMPANY,
2457 S. Michigan. Cal. 5800.

PONTIAC—VERY LATEST 1933 5 P. DE luxe sed.; w. whls., metal tire covers, htr., many extras, spotlite. New type ventilation body. Sacr. for $545. Your car as dn. pay., bal. 12-24 mos. 7-day trial. Open evenings.
2810 W. MADISON-ST.

PONTIAC—1933 5 PASS. SED., LATEST. No draft ventilation; absolutely like brand new. Sacr. for $575. 90 day guar., terms. 4701 W. MADISON.

PONTIAC—SED., '33, SPECIAL PAINT.$600
PONTIAC COUPE, '33, PERFECT......$545
7130 S. HALSTED. TERMS. TRI. 9700.

PONTIAC—1933 SEDAN. A REAL BUY AT $550. 3807 Lawrence-av.

REO—'32 ROY. 8 CUST. DE L. SEDAN; 6 w. w., covers to match; loads of extras. See this marvelous virt. brand new car before buying. Sacr. for $775. Terms.
SOUTHERN, 2323 S. MICHIGAN-AV.

REO—FLYING CLOUD, LATEST '31; SIDE mts.; mech. o. k.; $395. 7130 S. Halsted.

Studebaker 1933 Six 4 Dr. 5
pass. de luxe sed. Dble. horns, dble. tail lights, dble. windshield wipers, high gr. upholstery, automatic clutch, free whlg. Beau. black. Orig. cost $1,320. REPOSSESSED. Sac. for $485. Your car as dn. pay. Bal. 12-24 mos. 90 day guar. 7 day trial.
G. M. S. AUTO FINANCE CO.,
4635 WASHINGTON-BLVD.

STUDEBAKER — 1933 4-DR. 5-PASS. DE luxe sed.; htr., spotlite; low mileage; guar. like new, $495. Your car as dn. pay.; bal. 12-24 mos.; 7-day driv. trial. Open eves.
2810 W. MADISON-ST.

7 PASSENGER SEDANS
CADILLAC V-12, Fleetwood, 1931. 6 wire whls., 2 mtd. forward. Radio. Beautiful blue black. Guaranteed..$1,295
PACKARD '31. 6 whls., 2 mtd. forward. In storage 14 months. Positively like new. Actually delivered in 1932 ....$ 795
LA SALLE. Latest 1930. 6 w. whls., side mts., htr., radio, driving lights. Almost new car. Chauffeur driven.$ 595
945 WASHINGTON-BLVD.
[3 MINUTES FROM THE LOOP.]
LARRY O'ROURKE. OPEN EVES. & SUN.

$20—DOWN—$20
18 MONTHS TO PAY!
Auburns '31-'32 D. L. Sedans...$20 down
Buicks '29-'30-'31 Sedan .... 20 down
Chevs. '31-'32-'33 All models.... 20 down
Fords '32-'33 All models......... 20 down
Olds. '31-'33-'33 Coupes, Sedans. 20 down
Plymouths '32-'33 Sed's, Coupes 20 down
No salary or furniture loan companies to deal with. We sell, finance, and deliver all cars under one roof. ALWAYS OPEN.
I. A. C. Finance, 2022 N. California-av.

Repossessed Bargains
Chevrolet '33 coach $465
Chevrolet '33 coupe 445
Plymouth '33 coach. Radio 475
Ford '32 V-8 Sedan, 4 dr. 365
Oldsmobile '32, 8 cyl. 4 dr. sedan.... 465
100 other fine bargains.
Small down payment.
Easy terms. No endorsers.
Titus Motors, 5710 Br'dway.

STUDEBAKER—'33 PRESIDENT 8, STATE sedan, chrome steel wheels. White wall tires, startex safety glass. Original cost $2,840. Sacrifice for $675. Terms.
WEST SIDE AUTO EXCHANGE.
4635 W. MADISON-ST.

STUTZ—LATEST '31 D. L.; LIKE BRAND new: $350. S. D. S., 2529 N. Crawford.

AUTOMOBILE LOANS.

Cash in 10 Minutes
ON YOUR AUTOMOBILE OR TRUCK.
LOW LEGAL RATES.
CONFIDENTIAL—NO RED TAPE.
19 YEARS SAME LOCATION.
Winter-Hirsch
1842 S. Michigan-av.
CALUMET 4586.
UNDER STATE SUPERVISION.

AUTO LOANS AT LEGAL RATES. NO INdorsers. Under state supervision. Inland Investment Plan, 11th Floor Chicago Motor Club Bldg., 66 E. South Water-st. Rand. 7990. Representative will call on request.

AUTO, SALARY AND FURNITURE LOANS. Majestic Investment Corporation, 5821 W. Madison. Austin 4069.

MOTOR TRUCKS.

SALE OF PANEL TRUCKS.
"32" G.M.C. 1½-ton Panel.................$375
"32" Chevrolet ½-ton Panel.................$350
"32" Chevrolet ½-ton Panel.................$295
"31" Chevrolet ½-ton Panel.................$195
"28" Chevrolet ½-ton Panel.................$ 45
"29" Dodge 1½-ton Panel...................$145
Clark-Maple Chev., 1038 N. Clark. Mob. 1470.

SPECIAL PRICES.
STUDEBAKER 2 TON TRACTOR, SLEEPER cab, 8.25-20 duals, BK. brake controls; real bargain. Many others—all types truck or tractor-trailer units. Liberal trade, terms. G. M. C. DIRECT FACTORY BRANCH, 2525 S. WABASH. CAL. 4545.

CHEVROLET — 1932 TRACTOR WITH sleeper cab Booster brakes. 32x6-10 ply tires. Freuhauf 5th wheel.
'33 Ford, ¾ ton panel body, like new.
'32 Chev., with cab. 157 in. whlbs., new trs. Many others. $75 and up, trade and terms. CHEV. DLRS., 3850 ROOSEVELT-RD.

FORD 1931 TRACTOR AND TRAILER, like news, only $700. Can be bought for small down payment, balance easy terms. No indorsers.
Titus Motors, 5710 Broadway

100 FORD, CHEV. TRUCKS.
CHICAGO'S LARGEST TRUCK DEALERS. '29-'33 models almost given away; all type bodies; easiest terms; 90 day writ. guar. 940-58 MILWAUKEE-AV.

GMC '32 1½ TON PANEL.
$165 DOWN.
Ruby Chev., 1422 E. 67th-st. Fair. 9600.

DODGE—LATEST '33, 1½ TON, CHICAGO stake body; used 3 mos.; repossessed; sac.
BENDER-RIEGER, INC.,
Dodge Dealer. 933 W. Washington-blvd.

AUTOCAR—6-WHEELER, 10-TON DUMP body and hoist; completely rebuilt. 1716 W. PERSHING-RD. VIR. 0210.

50 CHEV. AND FORD TRUCKS—'33S TO 27s; all body styles and whl. b., $35 up. Mid-City Chev. Co., 1147 W. Jackson-blvd.

FORDS—'29 TO '31 MODEL A PANELS. Attractively priced $95 up. Ray Tennes, 2451 N. Sacramento.

STUDEBAKER—'31, 8 TRACTOR, 20 FT. trailer, 9.00x20; $750. Bel. 1599.

G. M. C.—1 TON LARGE PANEL TRUCK, $150. 467 W. 31ST-ST.

G. M. C.—2 TON TRACTOR MODEL T26B. '31 especially good cond. 940 N. Clark-st.

LARGEST VARIETY OF USED TRUCKS IN Chicago, from $35 up. 1325 Randolph.

AUTOMOBILES WANTED

CASH FOR YOUR CAR.
Highest prices paid. We pay off notes and give cash for your equity at once.
COME OR PHONE COL. 2298
CERTIFIED AUTO SALES, 4701 W. Madison.

MOST CASH FOR YOUR CAR.
5 min. service—no red tape. If you can't come in we'll go anywhere in Chicago.
CALL US—WE'LL COME OUT
6051 COTTAGE GROVE. FAIRFAX 1426.

WANTED—100 USED CARS.
ALL MAKES, ALL MODELS; SPOT CASH. QUICK ACTION. VAN B. 3200. OPEN EVES.
2810 W. MADISON-ST.

WE COME OUT!
Will pay more than any one in Chicago for your used car or truck. Calumet 7449.

USED OR WRECKED CARS OR PARTS. city or sub. New and used parts all cars. MARTIN AUTO PARTS CO., 2028 Southport-av. Ph. Diversey 2772.

LET ME EXPLAIN WHY I CAN GIVE You a bigger price for your automobile. RODGERS, 5050 Broadway. Always open.

WANT MOST CASH FOR YOUR CAR? "SEE STONE." 4950 N. WESTERN. RAV. 0774.

PRIVATE PARTY WANTS LATE MODEL Chev., Ford or Plymouth coach or coupe. Harrison 8351. Mr. Murphy.

HAVE $125-$175 CASH FOR '29 OR '30 Chev. or Ford. Address A 170, Tribune.

PRIV. PARTY PURCHASE EQUITY LATE light car. Address O T 260, Tribune.

WANTED—50 LATE AUTOS; BRING CAR, get cash. 6811 S. Halsted. Went. 2727.

$25 MORE FOR USED CARS OR TRUCKS. 6956 S. HALSTED. WENTWORTH 1900.

BRING YOUR CAR AND PAPERS FOR highest cash price. 5107 N. Clark-st.

CARS WANTED—ANY MAKE; HIGHEST cash prices pd. 5665 W. Lake-st. Aus. 2042.

CASH; ALL MAKES; $50 TO $1,000; QUICK service. Sherman, 7130 S. Halsted. Tri. 9700.

USED CAR WANTED—ABOUT $250 CASH. 1647 S. CRAWFORD. CRAWFORD 3311.

WILL PAY $25 MORE FOR FORDS AND Chevs. '29 to '34. 6424 S. WESTERN.

CASH—SMALL, LATE MODEL CAR IN A-1 cond. Address A 417, Tribune.

INDIVIDUAL HAS ALL CASH FOR LIGHT car; immed.; no dealers. Irving 9090.

AUTO CREDITS FOR SALE.

WILL SACRIFICE MY $275 CREDIT ON Dodge or Plymouth for best cash offer or will trade for good used car. Kildare 9812.

$125 DODGE CREDIT — BEST OFFER takes; cash or trade. Sunnyside 7277.

$100 CREDIT ON 1934 BUICK—MUST sell; best offer. Call Briargate 5967.

$100 FORD CREDIT—LIBERAL DISCOUNT. Phone Simpson, Wentworth 0450.

WANTED—LARGE CHRYSLER OR HUP; credit for cash. Address O Y 152, Tribune.

WILL SACRIFICE CREDIT ON 1934 Plymouth or De Soto. Sheldrake 6881.

AUTO ACCESSORIES, REPAIRING.

FIX UP THAT CAR
We will put your car in first class shape. Expert work on motor, body, fenders, and top. Painting. New Goodyear tires. Batteries.
NO CASH NECESSARY
Pay as you drive. Come in for estimate. No obligation on your part. Vic. 4812.
1312 S. MICHIGAN-AV.

GARAGES—FOR SALE AND TO RENT.

50 CAR GAR.; 5 YR. LEASE. MUST HAVE $3,000 cash. RABER, 1460 N. Clark.

125X100—LAKE AND KEDZIE; WILL DIvide; suitable for factory. Nev. 2219.

MOTOR TRUCKS TO RENT & WANTED.

PANEL OR STAKE BODY TRUCKS, ½ TO 1¼ ton capacity, for rent without driver; low rates. Phone Wabash 0602.

AUTO TIRES.

NEW U. S. ROYAL — 2DS. SAVE 50%. SERLIN TIRE CO., 1400 S. Michigan-av.

4.75X19 STANDARD-BRAND TIRES..$8.75 BANNER TIRE. 1356 S. MICHIGAN.

MOTORCYCLES AND BICYCLES.

50 HENDERSONS, LIKE NEW, $75 AND up., terms. 3517 W. North-av. Alb. 2790.

BUSINESS OPPORTUNITIES.

Businesses For Sale.

APRON-DRESS SHOP—BEST LOC. SOUTH Chgo.; must sac. Elsinger, 1152 E. 55th-st.

BAKERY—FULLY EQUIPPED MIDDLEBY oven; stock; cheap; terms. 1443 W. 79th.

BARBER SHOP—IN 50 APT. BLDG., MOD. fix., 2 chairs, old est., good bus., no competition, liv. quar., stm. ht., cheap rent, reas. 4475 Elston-av., nr. Keeler.

BARBER AND BEAUTY SHOP—ALSO FIXtures, new, used. PAIDAR, 1120 N. Wells.

BARBER SHOP—2 CHAIR; LIV. RMS. IN rear. Cheap for cash. Austin 5437.

BARBER SHOP — MODERN, 2 CHAIRS; also fixt.; estab. 6 yrs. Longbeach 9813.

BARBER SHOP—2 CHAIRS; REASONABLE. 1025 Leland-av.

BARBER SHOP—4 CHAIRS, EXCELL. OPP. 1456 W. Chicago-av.

BARBER SHOP—FOR SALE—PARTNERS cannot agree. 4748½ Broadway.

BEER TAV.—IN FACTORY SECT.; WIDOW unable to handle. 3859 S. Emerald.

BEAUTY PARLOR—FOR SALE—SUPPLIES, equipment. Cash, easy terms. Catalog sent. GIBBS & CO., 21 S. WABASH-AV.

BEAUTY SHOP—SOUTH SHORE; FULLY equip.; sac.; retiring. 2225 E. 71st.

BEAUTY-BARBER SHOP—OR TAKE PARTner. 2909 Milwaukee, N. W. Dept. store.

BEAUTY SHOP — ESTABLISHED, STEADY clientele; reas. rent. 952 Newport-av.

BEAUTY SHOP—4 BOOTHS, FULLY EQP.; exc. loc.; liv. quar.; reas. Triangle 3058.

BUTCHER SHOP—SELL OR RENT; GD. loc., exc. bus., reas. N. W. side. Hem. 5107.

CANDY, CIGARS, ICE CREAM—COR. STORE. $200 cash, bal. mo. Gray, 5500 Lawrence.

CANDY, CIGARS, SCHL. STORE, ICE CR.; good bus. $275. Barg. 3427 Wabansia-av.

CIGARS-CIGARETTES, CANDY, SCHL. SUPplies, Mag.—Est. 40 yrs. 750 Fullerton-av.

DAIRY STORE—LIV. QUART. BARG. FOR cash. Rt. $20. 413 South-blvd., Oak Park.

DELIC.—CANDY, SCHL. SUPPLIES, LUNCH. Old estab. corner, across main entrance large public schl. Cheap rent, with lovely 4 room flat, bath; steam heat. Chance of lifetime, $750, ½ cash. 3001 N. Sawyer near Belmont and Kedzie.

DEL-GRO., MONEY MAKER FOR 26 YRS.; rt., $28; 4 rm. flt., bath; life time chance to slip into big pay. bus.; $500 req., bal. $200 1 yr. 1302 Byron, nr. 3900 N. Clark.

DELICATESSEN, PASTRIES, FRUIT, VEG., coffee, sandwiches, soft drinks; beautiful pl.; lg. hotel bldg. 6803 Sheridan.

DELICATESSEN-GROC.—LGE. STOCK; 4 R. fl., bath; $35 mo.; well est. 3809 N. Kedzie. Call all Sat., Sun. Aft. 3 week days.

DELIC.—3 RMS., BATH; CHEAP RT.; ELEC. refrig.; good bus. and stock, making good living; investigate. 6307 Greenwood-av.

DEL.-GRO.-CANDY—APT. DIST., RT. $15; steam ht., liv. rms., fine for lady or cple. Barg.; tms. 4005 N. Bernard, nr. Irving Pk.

DELIC.—OLD ESTAB. BUS.; $30 RT.; NICE flt.; $550, tms. 4153 Montrose-av.

DELIC.—APT. DIST., 4 YRS. ONE PARTY; mod. flat. 325 Harrison-st., Oak Pk.

DRUG STORE—MODERN; PAYING; RARE opportunity; $5,000 cash, bal. time. Address A 571, Tribune.

FOOD SHOP, LUNCH—LOCATED IN HOTEL bldg.; near 2 schools. Rogers Park 4003.

GAS STATION—3301 IRVING PK.; TWO grease pits; comp.; beaut. bldg.; 5 year lease; avg. 7,000 gal. gas. Keystone 7232.

GAS STA.—REP. SHOP, ENCL. PITS, CLR. $400 mo. Chp. rt. Priced right. Key.0617.

GAS STATION—ACCT. OTHER BUS.; REAS. price. Victory 5772 betw. 8 and 5.

GROCERY AND DELICATESSEN — CALL after 5 p. m., 903 W. 69th-st.

HOTEL—75 RMS.; LONG LEASE, CHEAP rent; well furn.; 3 blks. Fair. 50 E. 33d.

HOTEL—18 RMS. RT. $75. PR. $1,200. Steinbock & Alexander, 160 N. La Salle.

ICE ROUTE WITH 2 TRUCKS—5908 WILSON-AV.

LITHOGRAPHING AND OFFSET PLANT compl. Reas. prop. for party having some cash. Address O X 197, Tribune.

LUNCHRM.—DOING GD. BUSINESS. BEST offer gets it. 937 W. Madison.

LUNCHROOM — SMALL, COMPLETE; LOW rent, gd. oppor. 1704 W. Van Buren.

MEAT MARKET—GD. LOC. 7450 COTTAGE Grove; acct. sickness. Eng. 9601.

MILLINERY FCTY.—EQUIPPED; REAS. Elliot Hats, 30 E. Randolph. Dear. 8898.

ROAD HOUSE—DANCE HALL; EVERYthing well kept up; 6 buildings on ground; $10,000; no equities. Jesiek Bros., Macatawa, Mich.

RENTAL LIBR., GREETING CARDS; ESTB. $500 handles. 4149 Broadway.

RESTAURANT—GOOD FOR MAN AND wife; in factory district; doing good business; good location; low rent; good lease; $30 daily. Partners leaving city. Address O Y 131, Tribune.

RESTAURANT — SMALL KOSHER STYLE; doing good bus.; reas.; so. side. Address O X 598, Tribune.

RESTAURANT—GOOD BUS., GOOD LOC., liv. quart., $200 cash. 2272 Milwaukee.

RESTAURANT—EXC. LOC. AT STOCK YDS. Modern equipment. 744 W. 43d.

REST.—SMALL; EST.; NR. STADIUM; LIV. quar.; reas. 1742 W. Madison. See. 9175.

RMG. HSE.—43 RS., 8 BTHS., 3 CAR GAR. $1,700 cash. Rent, $150. 1307 N. Dearborn.

ROOMING FLAT, 7 RMS., ALL RENTED; close to World's Fair; barg. Oak. 6644.

RMG. HSE.—20 WELL FURN. RMS., ALL rtd.; reas. for quick sale. 3650 Rokeby.

SAUSAGE ROUTE—OLD ESTAB.; GD. TER. Acct. sick. Bargain. 2819 S. Karlov.

SHOE REPAIR SHOP—CHEAP; OR SELL machy. for quick sale. 2868 Broadway.

SHOE REPAIR SHOP—ESTAB. 9 YRS.; sell acct. of sickness. 806 E. 65th-st.

TAVERN—COMPL. EQUIP.; ESTAB. BUSIness; good location. Lake View 0745.

TAVERN-GRILL—DOWNTOWN LOCATION; very reas. rent. Call Dearborn 1856.

TAVERN—MODERN FIXTURES; GOOD LOcation, 3043 N. Ashland-av., after 5 p.m.

TAILOR AND VALET SHOP—IN LOOP; estab. bus.; small investmt. Rand. 9149.

IF THE KIND OF STORE OR BUSINESS you want to buy is not offered for sale today, why not advertise in the Business Opportunity Wanted Column? Stop in today at The Tribune Want Ad Offices, Madison and Dearborn, or call Superior 0100. Ask for an Ad Taker.

Partnerships and Investments.

MAN WANTED—TO OPEN BRANCH OF light mfg. plant to be located in Chicago, $350 required. Money secured with guar. position and wages. Andover 5784 for appmt.

SUBSTANTIAL INTEREST TO RITE PARTY in est. profit. bus., $1,500 inv. req. for expans. Good profits. Sal. to one who offers services. Address A 419, Tribune.

Distributors.

LARGE MANUFACTURING COMPANY about to open offices in Chicago desires the services of a man who has a car and is in a position to invest $500 for mdse. Money secured and returnable; give refs. Address B C 432, Tribune.

DISTRIBUTORS.
Mfr. wants out of town distrib. to take over domestic cordial line. Will give excel. terr. to proper parties. Must be finan. respon. to protect bus. Give details and ref. Address O Y 124, Tribune.

MANUFACTURER WANTS DISTR. MNGR. to organize territory, build permanent business; new guaranteed product; exclusive territory; selling plans assure immediate income; car necessary; must be financially responsible. Give details. Address O T 327, Tribune.

Concessions, Locations, and Leases.

RESTAURANT — FULLY EQUIPPED, IN high price district. CHAS. E. FOX & CO. 1521 E. 53d-st. Plaza 6900.

RMG. HSE. FOR RENT—IDEAL LOC.; OPP. main entr. Stockyards. 4163 S. Halsted.

Business Service.

REPRESENTATIVE DESIRES EXCLUSIVE sales rights for Pennsylvania for Chicago products. A. F. Fow, Room 409, 261 N. Broad-st., Philadelphia, Pa.

WE DO COMMERCIAL ELECTRIC AND acetyline welding; also punch press work. Tauman Mfg., 2231 W. Division.

LOOKING FOR RESPONS. SALES AGENCY to market 1st class pat. household article; royalty basis. Address O L 373, Tribune.

Business Equipment.

BEAUTY SHOP EQUIPMENT, CHEAP. 9931 S. WOOD-ST.

POPCORN MACHINES, LUNCH EQUIP.; terms. Star, 105 N. Wacker, Andover 1799.

WANTED—COMPL. TAVERN EQUIPMENT; dealers must be reasonable. Sun. 2161.

Wanted.

YOUR BUSINESS SOLD.
Partners sec. Quick results. Cash buyers. Northtown Bus. Ex., 828 N. State. Whi.4595.

WANTED—SMALL EST. MAIL ORDER BUS. Must be barg. Address B 56, Tribune.

STORE AND BAR FIXTURES.

WORLD'S FAIR EQUIPMENT FOR ANY line for sale or rent at low prices. Tavern and restaurant equip. our specialty. New and rebuilt on hand for immed. delivery. "Diversey"—2707 Lincoln-av. Buck. 0358.

STORE FIXTURES OF EVERY KIND—RESTaurant, candy, tavern, meat market, etc.; lowest prices; easy terms; used or new. Chas. Bender Co., 608-614 N. Wells-st. Sup. 2861.

SEMI-MODERN GROCERY STORE; SHELVing A-1 condition; exceptionally reasonable. 5609 Belmont-av.

TEA ROOM EQUIP., DINING RM. AND kitchen; like new; reas. 714 N. Dearborn.

WANTED—USED BAR-TAV. EQUIP., TBLES., etc. No deal. Rav. 5800. 4869 Lincoln-av.

WTD.—CASH REGISTER, NINE CLERKS, reg., $99. Phone Franklin 0982.

WE BUY AND SELL NATIONAL CASH Registers. A. J. Thomas & Co., 117 W. Lake.

SODA FOUNTAIN—FRIGIDAIRE; REAS. price. 7059 S. State. Triangle 1080.

PERMANENT WAVE MACH., $50; DRYER, $15. Mirrors, cheap. 1120 N. Wells-st.

COLLECTIONS.

DOES ANY ONE OWE YOU MONEY? We collect claims of every description the world over. Cash for notes, mortgages, accounts. Midwest Collection Bureau, 109 N. Dearborn-st. Randolph 2835.

COLLECTIONS EVERYWHERE—NO COLlections, no charge; cash or loans on notes, mortgages and accounts. United Mercantile Service of Amer., 140 N. Dearborn. Cen.8466.

HOME FURNISHINGS.

(See Also Household Appliances.)

Central.

FACTORY SAMPLES.
HIGH GRADE FURNITURE—RUGS.
$100 Par. sets....$29 | $80 Bedroom sets.$29
$135 Par. sets....$38 | $150 Bedroom sets.$42
$185 Par. sets....$56 | $90 Dining sets..$29
100 domestic and imp. rugs [9x12].$15-$35
4 Rm. Complete Outfit....$129
Beau. par. set, lge. wal. bedroom set, wal. dining set, breakfast set, sol. wal. table, coffee table, etc.; $129 for all or will sep. The only Bonifide Grand Rapids Furniture Co. in Chicago.
Grand Rapids Furn. Co.,
1218-20 S. MICHIGAN-AV.
I.C. R.R., "L", 12 st. car to dr. Eves. to 9:30

201 E. OHIO, 2D FLR.
NOW—OPEN—TO—PUBLIC.
GRAND RAPIDS SHOWROOM SAMPLES.
ALL NEW AT ½ FACTORY COST.
7 pc. wal. din. rm. set. Special............$29
8 pc. Mah. Hepple. din. rm. set, spec.$59.50
2 pc. Period liv. rm. sets..........$25 to $60
TWIN STUDIO COUCHES ....$8 to $22
Large lounge and occas. chair......$3 to $12
3 pc. Period bedrm. sets............$21 to $65
Odds beds, chests, dresses, vanities....$7.75
Innerspring mat., $4.75; secretaries, $12.50.
Chicago Furn. Showrms. Del. 9020. Op. eves.
West Side Showrm., 4636 W. Washington-bl.

319 WEST OHIO.
Fcty. Samples. NEW. Less than cost.
$75 2 pc. liv. rm. set, SPECIAL....$34
$150 3 pc. wal. bedrm. set.........$63
$160 Duncan Phyfe Rock. din. r. set.$69
TWIN STUDIO COUCHES....$10 TO $25
Fine lounge and occas. chairs.$3 to $12
Beds, springs, mattresses................$5
Hudgin, 319 W. Ohio. Sup. 8049. Op. eves.

LRGE. VARIETY GOOD NEW FURNITURE. [ORIGINAL MFRS. SAMPLES.] Retail showroom open 9 a. m.-5 p. m. Tues. and Thurs. to 9 p. m.; Sun., 10 to 4. CASH OR CONVENIENT CREDIT.
CHICAGO FURN. MART, Inc.
1100 S. Wabash. Wab. 3959.

South Side.

USED FURNITURE.
Furniture From Fine Homes and Apts. COME TODAY READY TO BUY. THESE VALUES CANNOT LAST.
Parlor, dining, bedroom suites, $27.50 up.
REPOSSESSED FURNITURE CO.,
6714 Cottage Grove-av.
Open daily to 10 p. m.

$67 Buys Comp. 4 Rm. Outfit.
Par. set, wal. din. set, lovely bedrm. set, bkfst. set, lamps, etc. Incl. fur worth $275. Sell for charges. Grove Storage, 3849 Cottage Gr. Op. Sun. 4 p. m.; eves., 9 p. m.

NO FINANCE CHARGES.
3 RMS. OF FURNITURE, compl. [new] $99
PARLOR & DINING SETS [used]..$19.50
Englewood Rug, 6145 S. Halsted. Open eves.

ORIENTAL, CHINESE AND AMERICAN rugs; approx. 8x10-9x12-10x14-11x15. Luxurious custom built parlor, din., bedrm. sets, $35 up; 9x12 rug, $25; cash or terms. 8228 Maryland-av., 1st Apt., Avalon Studio.

NEW AND USED FURN. BARGAINS—Rugs, dishes, parl. sets, bedr., dinette sets. JOYCE BROS. STORAGE CO., Retail Furn. Dept., 5711 S. Halsted-st. Open eves. Estimates given on moving and storage.

..........NO MONEY DOWN..........
20 MONTHS TO PAY.
Used and new furniture and rugs. Rhodes, 6047 S. Halsted. Eves., Sunday.

USED RUGS, DINING ROOM SETS, BEDroom sets, parlor sets, $20 and up. Terms. AVAILABLE STORAGE, Retail Furn. Dept. 7732 Stony Island-av. Open evenings.

REAL BARGAIN — BEDROOM, DINING sets, used, $23; living rm., $27; imp. rugs, $15, $20. Main store open eves., Sunday. ALLIED FURN. CO., 6212 Cottage Grove-av.

RUGS—500 UNCL. FROM OUR PLANT AND showrooms, $18.50 up; Broadloom, all colors and sizes, $30 up. Klever Shampay Karpet Kleaners, 4633 Cottage Grove. Open eves.

4 ROOMS COMPL., $99.50; ONLY $10 down, 18 mos. to pay. Will sacrifice. Big sav. Retail Sales Dept., Allied Storage Warehouse, Inc., 4312 Cottage Grove. Drex. 2092.

4 ROOMS, COMPLETE, $115. E Z TERMS. Used Bedrm., Din. Set, $25; Liv. Rm., $30. ATLAS FURNITURE COMPANY, 6140 Cottage Grove. Open eves., Sunday.

NEW $100 IMPORTED RUGS, $15-$20-$25. Used parl., bedrm., din. sets, $35 up. Open eves. Sun. Cash or terms. Retail Furn. Dept. RAPP STORAGE, 5746 S. ASHLAND.

ALMOST NEW 10 PC. SOLID MAHOGANY dining set, living room, furn., rugs, radio, hand carved desk, commodes, coffee table, kitch set; very cheap. 7746 Jeffery-av., 3d.

$5 DOWN, 20 MONTHS TO PAY BALANCE. 3 rms. HI. GRADE SAMPLE furn., $89.50. Other genuine bargains in new, used furn. Royal, 4715 Cottage Grove. Open eves., Sun.

BEDRM. SETS, $23; 9x12 RUGS, $8; PARlor sets, $17-$27; wal. din. rm. sets, $19. Normal Outlet, 6121 S. Halsted. Open eves.

MUST SELL TODAY FURN. FINE HOME. Never used, 3 elegant 9x12 Amer. oriental rugs, $15. Park Studio, 1400 E. 76th-st.

REAL BARGAIN, 2 PC. PAR. SET, $19; 9x12 rugs, $8; walnut bedroom set, $22. Goodman's, 6821-23 S. Halsted. Open eves.

9X12 RUGS, $11; WAL. DINETTE, $12; 3 pc. wal. bedrm. set, $35; 2 pc. par. set, $15. SCHWARTZ BROS., 7012 Stony Island.

USED FURN. 4 RMS. $69.50 CASH; WILL separate. Terms arranged. Ret. Furn. Dept. KESSEL'S WH'SE, 4034 S. MICHIGAN-AV

FORCED SALE—RUGS, BEDROOM, PARLOR, dinette sets, radios, etc., etc. MUST SACRIFICE AT ONCE. 6626 S. HALSTED.

9X12 IMPORTED RUGS, $13-$25. NELSON, 6910 COTTAGE GROVE.

SINGLE BED SIZE HAIR MATTRESSES, used, barg. R. Larke, Hyde 4000.

RECEIVER'S FURN. AT BARGAIN PRICES. Rugs, $15-$20-$25. Ellis, 6224 S. Ashland.

FURNITURE, DRAPES, BEDDING, BRIC A brac, reas. 915 Hyde Pk.-blvd., 3d floor.

North Side.

YOUR MONEY BACK
If You Can Buy for Less Anywhere.
SLIGHTLY DAMAGED FACTORY SAMPLES
2 pc. tapestry parlor suite.....................$25
2 pc. Am. frieze parlor suite...................$39
2 pc. Cromwell velvet parlor suite..........$69
3 pc. genuine American bedroom suite....$39
3 pc. genuine Overlay bedroom suite......$49
7 pc. gen. Empress dining rm. suite........$39
7 pc. gen. Hepplewhite din. rm. suite......$49
Genuine 9x12 Wilton rugs.....................$20
Genuine 9x12 Franco-Persian rugs..........$35
3 ROOM OUTFIT complete with parlor suite, bedroom set, dinette set, rugs, tables, lamps, pictures, etc., $98; or will separate.
Rockford Furniture Co.
ASK YOUR NEIGHBOR.
3041 Lawrence.
Open daily until 10 p. m.; Sunday until 5.

Mart Furniture Samples.
MFR.'S CLOSING OUT 2 DISPLAY ROOMS. BRAND NEW—BELOW WHOLESALE COST.
Hepplewhite & Duncan Phyffe din. sets.$24-95
Wal., maple, mah., 3 pc. bedrm. set.$45-$85
Twin Studio couches..........................$9-$22
Walnut, oak dinette sets....................$14-$35
Insp. matt., twin beds, chests.............$5-$10
Wyman Furn. Co. Open Evenings. Del. 2882.
471 E. Ohio-st. 154 E. Erie-st.

60 STORAGE RUGS, $12-$25
Wiltons, Axminsters, Amer. Orientals. HEAVY BROADLOOM, $1 SQ. YARD.
PARLOR SETS, LIKE NEW...............$29
7 PC. DINING ROOM SETS...............$27
BEDROOM SETS.............................$30
Retail Furn. Dept. Terms. Eves. Sun.
KANE STORAGE CO., 2034 LINCOLN-AV.

RUGS AT OUR PLANT
Used Wilt., Velv., Axmin., 8x10, 9x12,$12.50
75 high grade rugs, like new..$16.50-$19.50
$65 American Orientals [new], 9x12..$29.50
IMPERIAL CLEANERS, 2123-33 Lincoln-av.
Open daily, Tues., Thurs., Sat. eves. till 9.

COMPLETE ELEGANT 5 RMS. FURNITURE pract. new, $600 cash. North side apt., good loc., nr. lake; rent $45 mo. Must be seen to be apprec. A real barg. Call Mr. Fleisner, Well. 0819, between 1:30-5 p. m.

AT 5822 N. WESTERN-AV.
2d floor; new parl., bedrm., din. sets, $29; imported rugs, $15 to $25; cash or terms. Allen Furniture. Open eves. 9, Sunday 5.

COMPLETE FURNISHINGS SIX ROOMS; quick sale; no dealers; single pieces or suites; Tuesday, Wednesday after 7:30 evening. Turner, 1700 Touhy-av. Apt. 2. Hollycourt 2216.

UNCLAIMED—NEW AND USED—SAMPLES. 5 pc. Oak Dinettes, Studio Couches $12. Dining, Parl., Bedrm. Sets $39. Rugs $5 up. Terms. - 3531 N. CLARK-ST. - Trade. Furn. Outlet. Open daily to 10, Sunday 6.

MUST SAC. BEAU. HI GR. FURN. OF LG. home; liv., din., 3 bedrm. sets, rugs, radio, gr. piano, stud. couch, loveseat, lamps, drapes, odd pieces; separ. M. STUDIO, 5742 Kenmore.

REPOSSESSED—4 RMS. OF FINE FURNIture; orig. sold for $450. Sells for bal. due. $179.50. No finance company to deal with. Wallen Fine Furn. Co., 3302-10 N. Clark-st.

CONTENTS OF BEAU. HOUSE, LIV., BEDroom sets, oriental rugs, rock crystal glassware, sterling silver, dec. radiator covers, beau. lighting fixtures, etc. Ph. Buck. 8233.

FACTORY CLOSE-OUTS—WAL. & MAPLE twin beds,$5.95; dinette sets, $9.95; bedrm., dining rm. and liv. r. suites from $35 and up Wallen Fine Furn. Co., 3302-10 N. Clark-st.

4644 N. WESTERN—4 R. FURN., COM., $95. Tms. Imp. Chin.; Orie. Pat. Rugs, $10-$25. Open to 9. Sun 5. Western Furn. Co., 2d flr.

REPOSSESSED PARLOR SUITE, $18; DINing rm. suite, $16; gas range, $7; bed, $2; 9x12 rug, $12. Singer Furn. Co., 512 North-av.

SELL VERY REAS. 9 RMS. PERIOD FURN., rugs, Louis XV liv., dn., bedrms., stu. cch., lamps, Hoover, etc.; ex. cond. 1530 Estes-av.

DIN., BEDRM. SET; DAV., RUG, TABLES. 2812 Cambridge-av. Bittersweet 9676. Pri.

MUST DISPOSE OF 4 RMS. BEAU. FURN., incl. radio. Will separate. Lake V. 1137.

4 RMS., COMP., $169; TERMS; PARL. SET, $29; 9x12 rug, $15. Nelson, 6310 Brdway.

GORG. WILT. RUG, 9X12, LIKE NEW, $20. Used 8x10, $7. Loyashe, 7646 Sheridan.

12 RMS. OF FURN., WILL SEPARATE. 4512 Magnolia-av., 3d. Sunnyside 5644.

SELLING OUT 2 ROOMS' FURNITURE—Leaving city. 5558 Lakewood-av., apt. L-3.

2 PIECE LIVING RM SET, RADIO, PIANO. Slightly used. Rogers Pk. 8681.

Northwest Side.

GENUINE ORIENTAL RUGS.
9x12 oriental, $35; 9x12 Chinese, $40, used. 2433 Irving Park-bl. R. Gantz, Eve. 10. Sun. 5.

BUY DIRECT—SAVE 50%
Dining room, bedroom, parlor suites. Retail values $75 to $600.........$49.50 to $300
Thousands of odd pieces to select from, including Occasional Chairs, Lamp Tables, End Tables, Occasional Tables, Odd Davenports, Dinette Sets, Love Seats, Desks, etc.
HOMER BROS.
Largest Mfrs. in America Selling Direct.
3053 W. GRAND-AV.
At Sacramento-blvd. Tues.,Thurs.,Sat.,10 p.m.

VERSCHOORE'S STORAGE WAREHOUSE. Must sell $12,000 of new furniture to make room for incoming storage; 2 pc. parlor set, $34.95; 3 pc. bedrm. sets, $39.50; dining sets, rugs, gas stoves, brkfst. sets, studio couches, washing machines. Come in and make us an offer. Retail furniture dept. 4040 N. KEDZIE. Open eves., Sun.—5.

BAER STORAGE MUST SELL $10,000 NEW and storage, parlor, dining, dinette, bedrm. sets, rugs, mattresses; retail Furn. Dept. Cash or Terms. Open daily until 10. Sun., 4. 1927 Milwaukee, at Western-av.

GRAND RAPIDS SHOWROOM SAMPLES—2 pc. liv. r. sets, $30; 3 pc. bedr. sets, $25; 7 pc. oak din. sets, $25; studio couch, $8-22; wal. and maple beds, $6.50. CASH, TERMS. Johnson Furn., 4636 Washington. Open eves.

FACTORY SAMPLE SALE—SAVE 25-60%. Parl., din. rm., bedrm. sets at $39; 9x12 rugs, $12.50; Am. orient., $22. Home Furn. Mart, 3660 Irving Park-blvd. Open eves.

SAC. FURN., RUGS, BEAU. HOME, LIV., din., 2 bdrm. sets, radio, desk, stu. couch, w. mach. 2263 N. Kedzie. Bel. 8554. Logan stu.

West Side.

REPOSSESSED FURN. CO.
BANKRUPT STOCK.
Beau. parl. sets..$37 | Studio couch....$19.95
3 pc. bedrm. sets.$39 | Dinettes $17.00
Dining sets ......$39 | $30 mattresses.$12.95
9x12 rugs ....$19.95 | $19 coil springs.$8.95
4453 MADISON-ST.
OPEN EVERY EVENING AND SUNDAYS.

FACTORY DISTRIBUTORS
FURNITURE-RUGS AT ½ PRICE.
$100 cust. built parlor set...............$39
7-8-9 pc. wal. din. set....................$42
3 pc. bedrm. set $39
9x12 Wilton velv. rugs....................$16
TERMS IF DESIRED. Open eves. 10; Sun., 5
SHOWROOMS, 4535 WASHINGTON-BLVD.

VICTOR STORAGE CO.,
Retl. furn. dept. Fac. storage samples. Beds, din. rm., par. suite, rugs. Twin studio couches, $17.50. Inner sprg. matt., $7.95. Terms. 4809-11 W. Lake-st. Open evenings.

MOVING—SACRIFICE LOVELY PARL., 10 pc. dining, 3 bedrm. sets, rugs, lamps; best studio, etc. 5535 W. Jackson. Mans. 6369.

REMOVAL SALE—SAVE 50%
2320 W. ROOSEVELT-RD.

INLAID FURNITURE SAMPLES — SELL from shop. Lawn. 2191. 1145 Independece.

STOVES.

GAS RANGE, NEW, LATEST MODEL, standard make, with heat control, insulated, and lighter, reas. Delaware 1638.

HOME FURNISHINGS WANTED.

FAIRFAX 2835
McLAUCHLAN PAYS MORE
HIGHEST CASH PRICES FOR FURNITURE, RUGS, RADIOS, ETC. PROMPT AND COURTEOUS SERVICE. ENTIRE CITY SOLICITED. NO ORDER TOO LARGE.

ATLANTIC 0002
WILL PAY YOU SPOT CASH FOR YOUR ENTIRE HOUSEHOLD FURNISHINGS, FURNITURE, RADIOS, RUGS, ETC. BEST PRICES IN CITY; NO AMOUNT TOO LARGE OR TOO SMALL. PROMPT SERVICE GIVEN ALL CALLS.

FULL VALUE PAID
FOR YOUR USED FURNITURE, RUGS, RADIOS, ETC. WE CALL ANYWHERE.
Ph. Lawndale 3141
After 7 P. M., Lawndale 6686.

Phone Lawndale 4300
AFTER 6 P. M. VAN BURN 8181.
YOUR OWN PRICE PAID
for all kinds of used furniture, stoves, rugs, electric radios. Odd pieces or entire flats. We call anywhere. Prompt service.

KEDZIE 1300
We pay more cash than any dealer for furniture, rugs, radios, linens, etc. Call us. Be convinced. Odd pieces or entire flat.

BUCKINGHAM 8181
IF YOU LIVE NORTH, CALL US.
Just starting business. Need large amount of used furn., rugs, etc. Will buy one piece or entire flat. Highest cash prices paid.

DORCHESTER 2600
We buy furniture of all kinds, any amount, highest cash price. Also moving and storage. Reasonable rates.
DUNN BROS., 6716-18 COTTAGE GROVE.

CALL DREXEL 9060
CASH WHEN WE CALL.
We can use all kinds of furn., no amount too large or too small. City and suburbs.

WE NEED USED FURNITURE
FOR COUNTRY AUCTION.
Cash. We pay more than other dealers. ROCKWELL 6900.

CALL KEDZIE 1824.
Need furniture, rugs, and stoves at once; highest cash prices paid, prompt service.

HYDE PARK 3197.
Highest cash prices for all used furniture, rugs, etc. Call Mr. Cannon.

ROCKWELL 0901.
Before you sell call us for more cash for your furn., rugs, radios, etc. Ogden Furn.

CALL OAKLAND 5949.
Priv. party wts. 85 rs., furn.; 1 pc. or entire amt. City and suburbs solicited.

HIGHEST CASH PRICES FOR USED FURNIture, stoves, radios, etc. Will call anywhere. Prompt service. Kedzie 0263.

PRIVATE PARTIES WHO WISH TO DISpose of their entire furnishings, etc., ph. Ardmore 0209. Not a dealer. No single pieces.

CALL NEVADA 1150 — HIGHEST CASH prices paid for furniture, rugs stoves. We CALL ANYWHERE. ACME FURN. HOUSE.

STARTING HOUSEKEEPING—NEED USED furn., rugs for 5 rooms. Drexel 5130.

FURNISHING APTS.—WILL PAY HIGHEST prices for used furniture. Seeley 5764.

PH. OAKLAND 3128 FOR SPOT CASH FOR furniture, rugs, stoves, and pianos.

FURNISHING APT.—WANT FURNITURE, rugs, grand piano, linens, etc. Long. 7673.

PRI. PARTY WANTS USED FURN. ENTIRE flat or odd pieces. Lakeview 6416.

KENWD. 0510—FURNISHING 45 ROOMS. Will pay more for your furn., rugs.

WANTED—USED FURNITURE, SPOT CASH. Call anywhere. Drexel 2092.

SMALL AD PAYS MORE CASH FOR FURN., rugs, radios, etc. BUCKINGHAM 0022.

WTD.—USED FURNITURE, STORE, N. S.; give details. Address A 416, Tribune.

NEED FURNITURE FOR 2 COMPLETE 6 room apts. Phone Wentworth 4004.

HIGHEST CASH PRICES PAID FOR FURNITURE, RUGS, ETC. LONGBEACH 6445.

LEGAL NOTICES.

HERMAN F. BRODT ON APRIL 6, 1934, sold all his interest in the partnership doing business as Berg Automotive Products company, and Quality Manufacturing Co. to the two remaining partners, John Berg and Harold J. Berg, who will continue the partnership business under the style and name of Berg Automotive Products Company. Quality Manufacturing Co.

TERMS OF SUBSCRIPTION OF THE TRIBUNE.

Orders for mail subscription must be accompanied by remittance to cover.
Rates in Illinois [outside of Chicago], Indiana, Iowa, Michigan, and Wisconsin:
Daily without Sunday, one year, $5.00; six months, $2.50; three months, $1.25; two months, $1.00; one month, 50 cents.
Daily with Sunday, one year, $12.50; six months, $6.25; three months, $3.15.
Sunday only, one year, $7.50; one month, $1.00.
Rates of subscription in postal zones 3 and 4 [measured from Chicago], outside of Illinois, Iowa, Indiana, Michigan, and Wisconsin:
Daily without Sunday, one year, $7.50; one month, $1.00.
Sunday only, one year, $7.50; one month, $1.00.
Daily and Sunday, one year, $15.00; one month, $2.00.
Rates of subscription in zones 5, 6, 7, and 8 [measured from Chicago], Canada, Mexico, and foreign:
Daily without Sunday, one year, $12.00; one month, $1.50.
Sunday only, one year, $7.50; one month, $1.00.
Daily and Sunday, one year, $19.50; one month, $2.50.
Give postoffice address in full, including county and state. Remit in express money order, draft, or in registered letter at our risk to The Tribune Company, publishers, Tribune Square, Chicago.
We cannot be responsible for currency sent through the mail.
Persons wishing to take The Tribune by carrier may order it by postal card or telephone Superior 0100. When delivery is irregular make complaint.
All unsolicited manuscript, articles, letters and pictures sent to The Tribune are sent at the owner's risk and The Tribune Company expressly repudiates any liability or responsibility for their safe custody or return.

MEMBER OF THE ASSOCIATED PRESS.
The Associated Press is exclusively entitled to the use for publication of all news dispatches credited to it or not otherwise credited to this paper, and also to the local news published herein.
All rights of republication of special dispatches herein also are reserved.

Chicago Daily Tribune. THE WORLD'S GREATEST NEWSPAPER
TUESDAY. APRIL 24. 1934.

John Dillinger in New Battle Near St. Paul After Fleeing Wisconsin Trap—Two Dead and Four Wounded

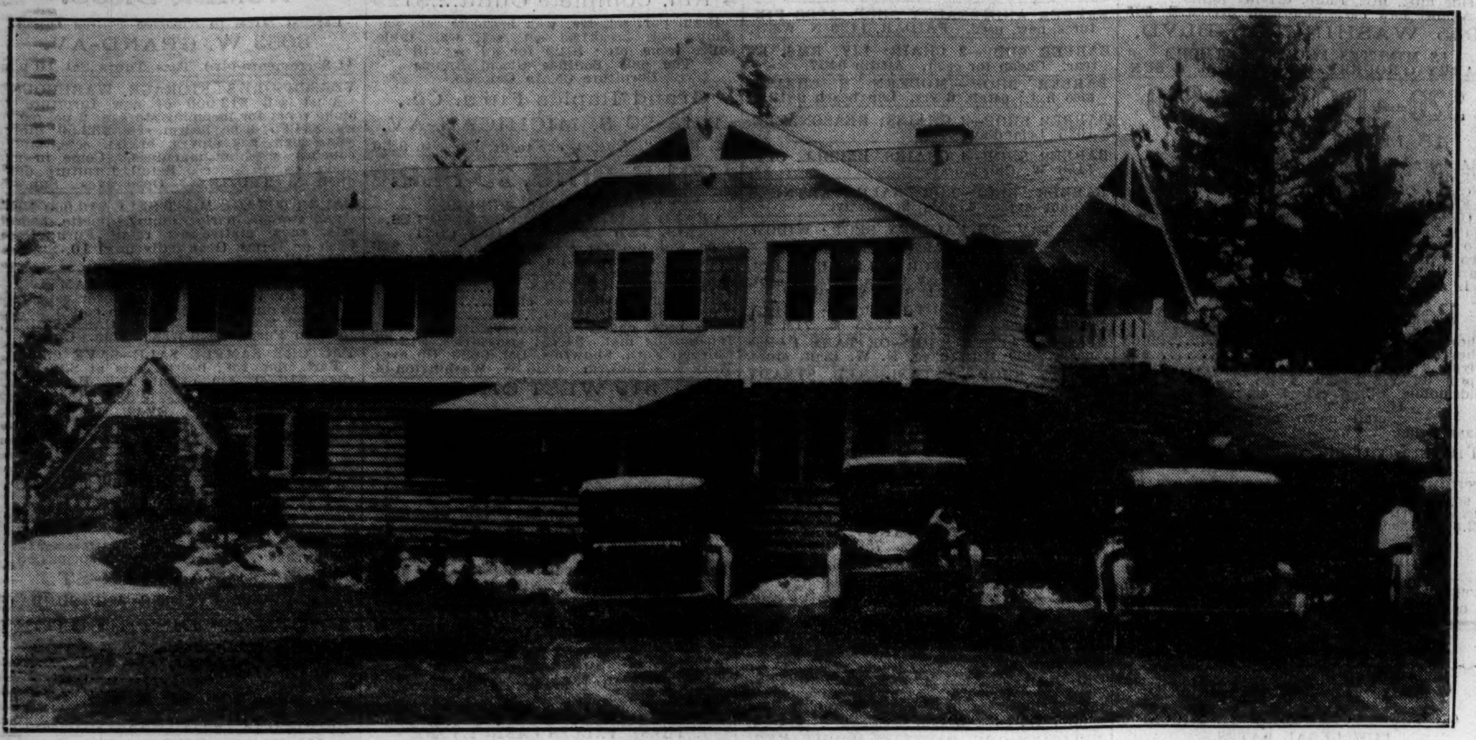

[Associated Press Photo.]

SEARCH FOR JOHN DILLINGER CENTERS IN ST. PAUL AFTER NEW GUN BATTLE; 2 DEAD IN WISCONSIN.
The Little Bohemia roadhouse at Spider lake, Wisconsin, thirteen miles north of Mercer, where gang leader and his pals were hidden away until federal agents and deputies sought to catch them. Two were killed, four wounded, and Dillinger escaped, presumably to St. Paul, near which he fought gun battle and stole auto yesterday. *(Story on page 1.)*

[Associated Press Photo.]

WHERE JOHN DILLINGER AND PALS PLAYED WHILE FEDERAL AGENTS LAID AN UNSUCCESSFUL TRAP.
Lobby of Little Bohemia roadhouse near Mercer, Wis., where escaped Indiana desperado and his pals, including three women, played cards and held the roadhouse owner a virtual prisoner. The federal agents' raid resulted in two dead and four wounded. Dillinger's women companions surrendered, but he escaped through a back door. *(Story on page 1.)*

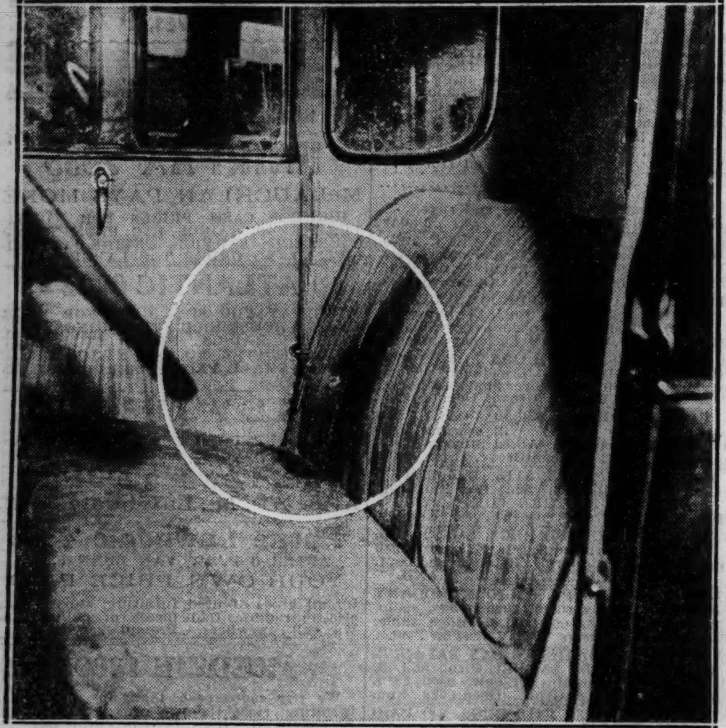

DILLINGER GANG CAR BELIEVED ABANDONED.
Interior of auto believed to have been abandoned by Dillinger gang a few miles south of St. Paul after battle with deputy sherifs. Blood stains shown in circle.
[Associated Press Photo.] *(Story on page 1.)*

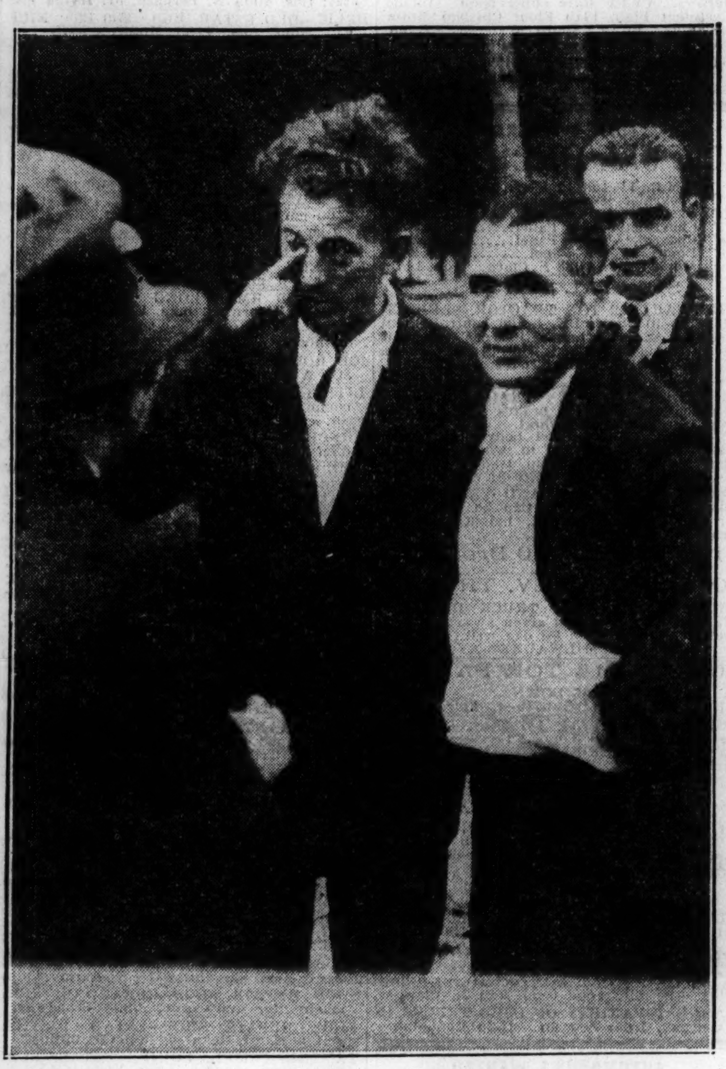

[Associated Press Photo.]

HELD VIRTUAL PRISONERS BY DILLINGER GANG.
Frank Traube (left) and Emil Wanetka, proprietor of Little Bohemia roadhouse, after gun battle. Wanetka said he played cards with Dillinger. *(Story on page 1.)*

[Associated Press Photo.]

DILLINGER VICTIM.
W. Carter Baum, Chicago federal agent, slain in Wisconsin battles.
(Story on page 1.)

[Associated Press Photo.]

SHOT IN BATTLE.
Jay C. Newman, United States agent from Chicago, wounded in Dillinger fight.
(Story on page 1.)

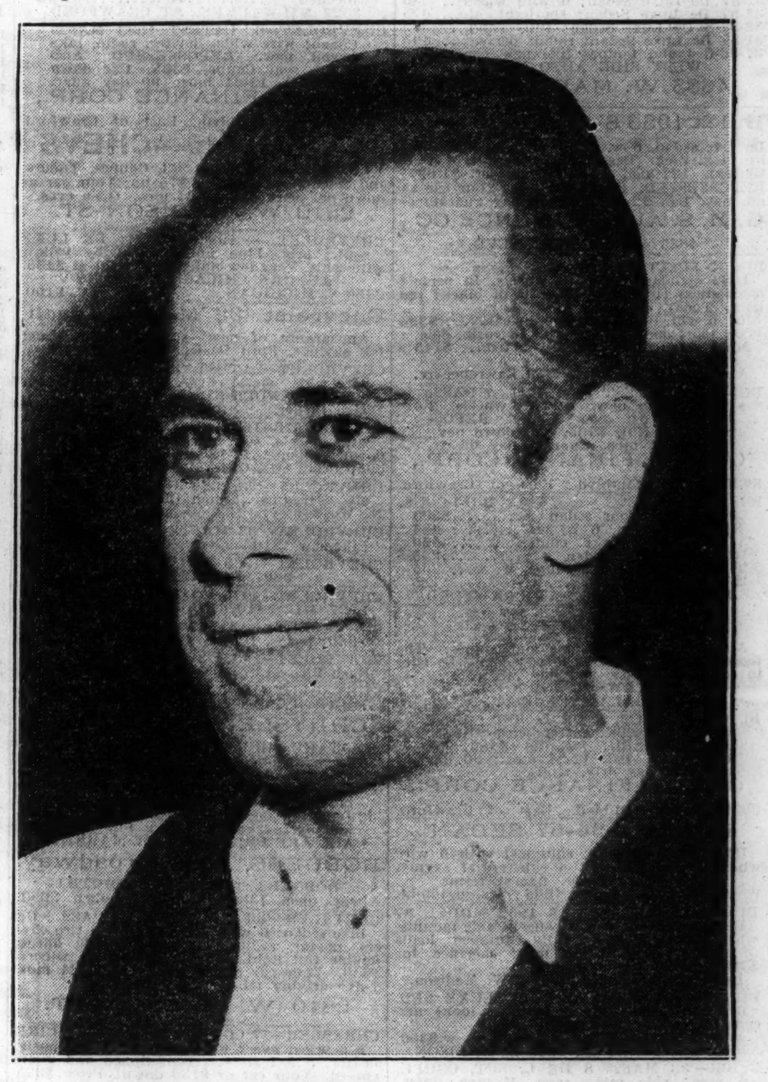

LEAVES TRAIL OF DEATH AS HE FLEES TRAP.
John Dillinger, the desperado hunted in northern Wisconsin and Minnesota, as he appeared recently in Crown Point, Ind., where he made his sensational escape.
[TRIBUNE Photo.] *(Story on page 1.)*

(Drake Studio Photo.)

[TRIBUNE Photo.]

MUSICIAN SEEKS $25,000 FOR LOVE THEFT.
Paul A. Kruse (left), cellist, and Preston Hubert Lowery, son of wealthy Oklahoma family, whom he accuses of stealing the love of Mrs. Ruth Callerman Kruse.
(Story on page 6.)

CONSTABLE SHOT.
Carl C. Christensen of Spider Lake, Wis., one of four wounded in battle.
(Story on page 1.)

WINNING DRESSES IN COLLEGE GIRLS' NATION-WIDE DESIGNING CONTEST.
Left to right: Agnes Janecek wearing first prize dress designed by Anita Wilson of Wellesley; June Benoit wearing second prize dress of Bodine Forder, Washington university; Elayne Hanley wearing third prize design of Mary Ann Mahoney, St. Catherine college, St. Paul, and Miss Wallace Crum, University of Chicago, wearing her fourth prize design, at Merchandise Mart.
[TRIBUNE Photo.] *(Story on page 19.)*

[Associated Press Photo.]

TAILOR FREED FROM JAIL REGAINS EAGLE.
Jacob Maged, Jersey City, N. J., tailor, back in his shop after thirty day jail sentence for violation of state NRA code was suspended. *(Story on page 5.)*

[TRIBUNE Photo.]

ADMITS ROBBERIES.
Robert Wilson, who confessed taking part in three Illinois bank robberies.
(Story on page 4.)

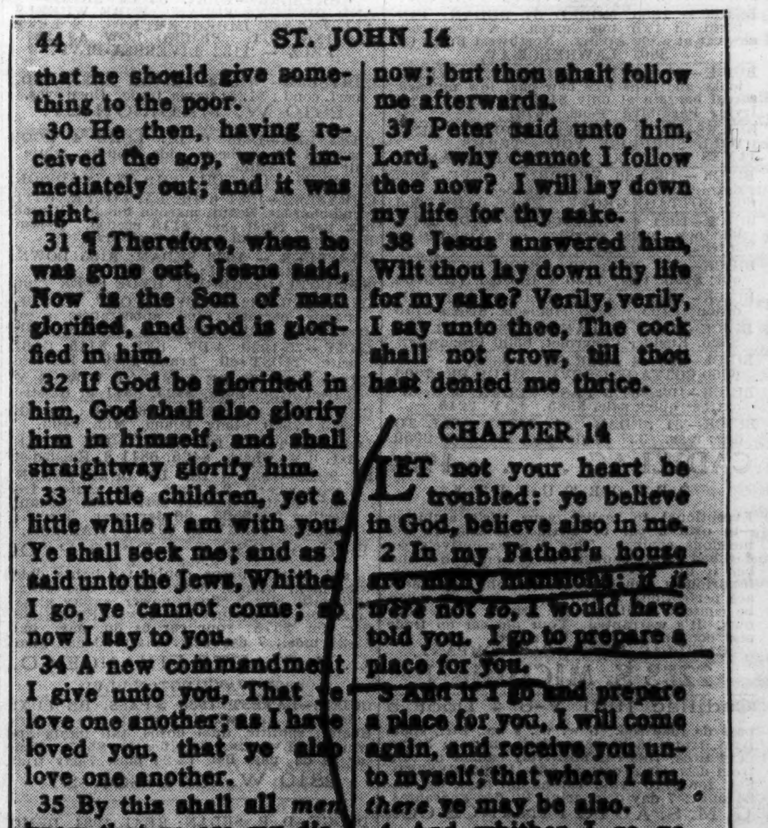

44 ST. JOHN 14

that he should give something to the poor.
30 He then, having received the sop, went immediately out; and it was night.
31 ¶ Therefore, when he was gone out, Jesus said, Now is the Son of man glorified, and God is glorified in him.
32 If God be glorified in him, God shall also glorify him in himself, and shall straightway glorify him.
33 Little children, yet a little while I am with you. Ye shall seek me; and as I said unto the Jews, Whither I go, ye cannot come; so now I say to you.
34 A new commandment I give unto you, That ye love one another; as I have loved you, that ye also love one another.
35 By this shall all *men* know that ye are my disciples, if ye have love one to another.
36 ¶ Simon Peter said unto him, Lord, whither goest thou? Jesus answered him, Whither I go, thou canst not follow me now; but thou shalt follow me afterwards.
37 Peter said unto him, Lord, why cannot I follow thee now? I will lay down my life for thy sake.
38 Jesus answered him, Wilt thou lay down thy life for my sake? Verily, verily, I say unto thee, The cock shall not crow, till thou hast denied me thrice.

CHAPTER 14

LET not your heart be troubled: ye believe in God, believe also in me.
2 In my Father's house are many mansions: if it were not so, I would have told you. I go to prepare a place for you.
3 And if I go and prepare a place for you, I will come again, and receive you unto myself; that where I am, *there* ye may be also.
4 And whither I go ye know, and the way ye know.
5 Thomas saith unto him, Lord, we know not whither thou goest; and how can we know the way?
6 Jesus saith unto him, I

MESSAGE FROM DILLINGER TO PAL IN PRISON?
Underlined passage in Bible sent to Harry Pierpont in Ohio prison. Warden Preston E. Thomas believes Dillinger was trying to tell henchman he would attempt to free him.
[Associated Press Photo.] *(Story on page 1.)*